School of Theology at Claremont
10011452027

A. O. Zuerbringer

LIBRARY
SOUTHERN CALIFORNIA SCHOOL
OF THEOLOGY

STATISTICAL YEARBOOK

of the

Evangelical Lutheran Synod

of

Missouri, Ohio, and Other States
for the Year 1942

Acts 1:15; 2:41; 4:4

BX
8061
M7
A32
1942

St. Louis, Mo.
CONCORDIA PUBLISHING HOUSE
1943

The Library
of the
CLAREMONT
SCHOOL OF THEOLOGY

1325 North College Avenue
Claremont, CA 91711-3199
1/800-626-7820

January 1, New Y
January 4, Sunday
January 11, 1st St
January 18, 2d Su
January 25, 3d Su
February 1, Septu
February 8, Sexag
February 15, Quin
February 22, Invo
March 1, Reminisc
March 8, Oculi
March 15, Laetare
March 22, Judica
March 29, Palm S
April 5, Easter Su
April 12, Quasimo
April 19, Misericor
April 26, Jubilate
May 3, Cantate
May 10, Rogate
May 17, Exaudi
May 24, Whitsunday
May 31, Trinity Sunday
June 7, 1st Sunday after Trin.
June 14, 2d Sunday after Trin.
June 21, 3d Sunday after Trin.
June 28, 4th Sunday after Trin.

Sunday after Trin.
Sunday after Trin.
Sunday after Trin.
Sunday after Trin.
h Sunday after Trin.
th Sunday after Trin.
1th Sunday after Trin.
2th Sunday after Trin.
3th Sunday after Trin.
, 14th Sunday after Trin.
3, 15th Sunday after Trin.
0, 16th Sunday after Trin.
7, 17th Sunday after Trin.
th Sunday after Trin.
9th Sunday after Trin.
0th Sunday after Trin.
21st Sunday after Trin.
November 1, 22d Sunday after Trin.
November 8, 23d Sunday after Trin.
November 15, 24th Sunday after Trin.
November 22, 25th Sunday after Trin.
November 29, 1st Sunday in Advent
December 6, 2d Sunday in Advent
December 13, 3d Sunday in Advent
December 20, 4th Sunday in Advent
December 27, Sunday after Christmas

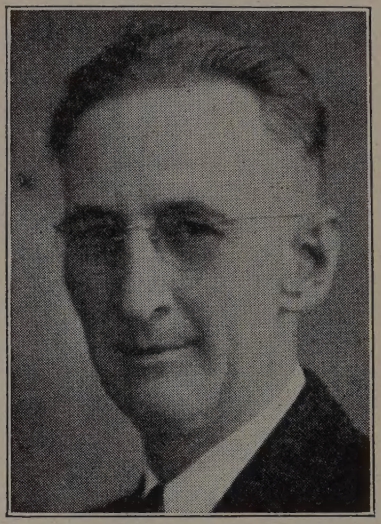

REV. SAMUEL MICHAEL

Born March 23, 1879

Died April 8, 1943

8061
.M7
A32

1942

STATISTICAL YEARBOOK

of the

Evangelical Lutheran Synod

of

Missouri, Ohio, and Other States

for the Year 1942

Acts 1:15; 2:41; 4:4

St. Louis, Mo.
CONCORDIA PUBLISHING HOUSE
1943

PRINTED IN U. S. A.

Theology Library
SCHOOL OF THEOLOGY
AT CLAREMONT
California

FOREWORD

The undersigned was asked to write this foreword for the *Statistical Yearbook* for 1942 since for almost five years he worked together on the *Annual* and *Kalender* with our late statistician, the Rev. Samuel Michael, to whose memory this *Yearbook* is dedicated.

Rev. Samuel Michael was born on March 23, 1879, in Farnham, N. Y. He graduated from Concordia Seminary, St. Louis, Mo., in 1901 and served his beloved Church in the holy ministry until 1938. On January 26, 1938, he began his work as statistician of our Church, which he performed faithfully and diligently until his death on April 8, 1943.

Pastor Michael was a minister of deep consecration and a statistician of rare skill. A sound theologian, he nevertheless found the work of gathering and tabulating figures and dates much to his liking. He was a man of great modesty and sincere humility, always ready to serve his brethren in whatever way he could, even when he was heavily burdened with multifarious tasks. Fully conscious of the fact that his service in the Bureau of Statistics of his Church was a service of Christ's kingdom, he labored diligently and patiently to make his records as complete as possible and introduced a number of improvements in the *Yearbook* which were welcomed by its ministerial and lay users. May his memory be blessed and his services be held in that high esteem which they deserve.

After the death of Rev. S. Michael his work was continued by his office assistants in the Bureau of Statistics under the efficient leadership of Miss Emma Linhorst, who together with Miss Clara Schweppe and Mrs. W. Stolz has prepared this *Yearbook* for 1942, constantly guided and advised by Mr. O. A. Dorn, assistant manager of Concordia Publishing House.

While in general the co-operation of pastors and boards has been excellent, 198 stations and congregations did not report, so that the old figures had to be given, a fact which certainly does not enhance the value of the *Yearbook*.

The alphabetical list of congregations and mission stations according to States and Provinces, found in the *Yearbook* for 1941 on pp. 22—41, has, by request of many pastors, been placed in the rear of the book just before the regular index. In this tabulation the *Districts* are no longer listed, for the congregations and mission stations, *together with their District connection,* are away more readily found by reference to the respective *page number* and the Station Index Number (or pastor's name). Thus Ackerville, Ala. (cp. page 22 of the *Yearbook* for 1941), is listed in the new *Yearbook* as follows: Ackerville-159:42; the *first* number referring to the *page* in the *Yearbook* and the *second* to the *congregation,* or station. A new page giving the congregations according to size is found on page 170.

May also this new *Yearbook* serve to the glory of our blessed Lord.

In His name

JOHN THEODORE MUELLER

TABLE OF CONTENTS

Foreword — PAGE

I. **Officers of Synod** — 1

II. **Reports of District Presidents** — 2

III. **Parochial Reports**
- District Parochial Reports — 28
- Colored Missions of Synodical Conference — 158
- The Evangelical Lutheran Church of Nigeria — 161
- Summarized Totals of Parochial Reports — 163
- Totals of Statistics Compared with 1941 — 165

IV. **Membership, Ministry, Language**
- Statistics of Pastors and Teachers — 167
- Missouri Synod According to States and Countries — 168
- English District According to States — 169
- Communion Attendance — 169
- Size of Congregations According to Communicant Members — 170
- Language Used in Services — 171
- Baptisms and Confirmations of Adults — 172
- Roll Calls 1933—1942 — 172

V. **Church Schools**
- Parochial Schools — 173
- Sunday Schools — 175
- Part-time Religious Instruction — 178

VI. **Intersynodical**
- Synodical Conference and Affiliated Bodies — 179
- Educational Institutions, Synodical Conference, and Affiliated Groups — 180

VII. **Value of Property** — 181

VIII. **Missions**
- A. Home Missions in North America — 182
- B. Missions in South America — 185
- C. Missions in Europe — 185
- D. Immigrant and Seamen's Mission — 185
- E. Deaf and Blind Missions — 186
- F. Indian Missions — 187
- G. Foreign-Tongue Missions — 187
- H. Foreign Missions — 188
- I. Negro Home Missions (Synodical Conference) — 192
- J. Institutional Missions (City Missions) — 193

K. Welfare Institutions and Agencies
a. Hospitals 194
b. Homes for the Aged 195
c. Child Welfare 196
d. Special Institutions 197
e. Hospices (Walther League) 197
L. Summaries of Our Missions 198
M. Army and Navy Commission 198

IX. **Educational Institutions**
Faculties 202
Seminaries and Colleges 207
Where Our Students Come From 208
Cost of Educational Institutions 209
Total Cost of Institutions 209
Per-Capita Cost 210
Indigent Students' Funds 210
Report of Student Census 211

X. **Board of Support and Pensions** 212
Comparative Tabulation 213
Received from L. L. L. Endowment Fund 213
Pension Fund 213
Trust Funds 214

XI. **Church Extension** 215

XII. **Societies** 216
The Walther League 216
The Lutheran Laymen's League 216
Lutheran Hour 217
American Lutheran Publicity Bureau 217
Lutheran Deaconess Association 217
Station KFUO 217

XIII. **Concordia Publishing House** 218

XIV. **Financial Report. Moneys Received in 1942** 220
Moneys Raised 222
1943 Budget 223

XV. **The General Lutheran Church Bodies Having Headquarters in the United States** 226

XVI. **Anniversaries of Congregations** 228

XVII. **Dedications of Churches and Schools** 229

XVIII. **Necrology** 231

XIX. **Alphabetical List of Congregations and Mission Stations According to States and Provinces** 237

Index 257

I. Officers of the Ev. Luth. Synod of Missouri, Ohio, and Other States

General Body and Districts	President *Pastors*	First Vice-President *Pastors*	Secretary *Pastors*	Treasurer
General Body	J. W. Behnken, D. D.	H. Harms	M. F. Kretzmann, D. D.	W. H. Schlueter
Alberta and British Columbia	W. C. Eifert	Carl C. Janzow	A. Fenske	Prof. J. H. Herreilers
Argentine	S. Beckmann	J. Fehlauer	Fr. Lange	Rev. G. O. Kramer
Atlantic	H. J. Rippe	L. T. Buchheimer	H. H. Ness	C. D. Wohltjen
Brazil	A. Heine	R. Gueths	E. Elicker	Prof. L. C. Rehfeldt
California and Nevada	A. Brohm, D. D.	G. Gaertner, Ph. D.	R. J. Jagels	W. G. Bente
Central	W. F. Lichtsinn	J. H. Meyer	W. F. Docter	J. C. Trier
Central Illinois	A. C. Bernthal	E. F. Tonn	E. C. Wegehaupt	A. Schnack
Colorado	E. J. Friedrich	H. G. Hartner	R. H. Beins	R. F. Bilstein
Eastern	P. Fretthold	H. R. Lindke	J. M. Walker	C. H. Hickman
English	M. Walker	H. G. Kleiner	H. W. Romoser	Wm. E. Junge
Iowa District East	C. Hesse	O. Nieting	O. C. Schultz	P. Schuetz
Iowa District West	A. Schwidder	T. Hoemann	G. A. W. Vogel	F. C. Moeller
Kansas	W. H. Meyer	H. Mueller	M. L. Heerboth	C. A. Hass
Manitoba and Saskatchewan	J. Lucht	F. A. Miller	J. H. Meichsner	H. J. Burron
Michigan	A. Zeile	F. A. Hertwig	G. M. Krach	E. Geyer
Minnesota	R. G. Heyne	W. Rolf	A. Streufert	P. Kuntz
North Dakota and Montana	A. H. Grumm	A. Jordan	K. Klopp	J. A. Quast
Northern Illinois	E. T. Lams	O. Fedder	F. L. Gehrs	Wm. J. Hinze
Northern Nebraska	W. E. Homan	L. Acker	T. Harms	H. Lund
North Wisconsin	W. L. Kohn	E. H. Bertermann	O. H. Eifert	W. W. Schuster
Oklahoma	P. J. Hartenberger	———	O. Hoyer	A. W. Brueggemann
Ontario	F. Malinsky	Alf. Dashner	C. J. Killinger	W. H. E. Schmalz
Oregon and Washington	F. M. L. Nitz	E. Eichmann	R. Rimbach	A. K. Engel
South Dakota	W. Nitschke	J. Dewald	R. G. Dohrmann	T. Haar
Southeastern	J. G. Spilman	O. A. Sauer	J. F. Wenchel	A. H. Herrmann
Southern	M. W. H. Holls	W. H. Hafner	A. H. Klamt	E. Wegener
Southern California	W. F. Troeger	M. J. Bruer	H. B. Tietjen	P. E. Johannes
Southern Illinois	C. T. Spitz	J. Mueller	J. Strelow	A. G. Koopman
Southern Nebraska	I. C. Heinicke	W. F. Peters	Wm. J. Roesler	Teacher F. H. Wolter
South Wisconsin	F. A. Schwertfeger	J. E. Elbert	Wm. Lochner	Edw. Pritzlaff
Texas	E. A. Heckmann	O. R. Harms	P. Eifert	A. T. Kramer
Western	P. Koenig	M. Senne	P. H. F. List	Teacher L. J. Dierker

II. Reports of the District Presidents

ALBERTA AND BRITISH COLUMBIA DISTRICT

Pastors

Ordinations and Installations:

Cand. Gabert, L. A. (St. L.), ordained Edmonton, Alta., July 5, by W. C. Eifert and installed Markerville, Alta., Nov. 1, by A. F. Miller.
Cand. Pearce, E. G. (St. L.), ordained Edmonton, Alta., June 28, by A. J. Mueller and installed Sexsmith, Alta., Sept. 13, by W. Schienbein.
Cand. Schienbein, W. V. (St. L.), Wembley, Alta., April 19, by H. J. Hafner.
Cand. Schwermann, R. W. (St. L.), North Vancouver, B. C., May 3, by Oscar Schedler.

Transfers:

Baase, C. F., Kelowna to New Westminster, B. C., Nov. 22, by W. F. Doeling.
Gabert, F. T., Waldheim, Alta., to Chilliwack, B. C., July 26, by W. F. Doeling and Cloverdale, B. C., July 26, by A. R. Riep.
Gehring, A., Goodfare, Alta., to Delia and Craigmyle, Alta., Sept. 7, by V. L. Meyer.
Kritsch, H. J., Berwyn, Alta., to Nelson, B. C., Aug. 30, by E. A. Biberdorf.
Maschmeyer, A. H., Bruce to Brightview (Immanuel), Alta., Nov. 8, by W. C. Eifert and Bismark, Alta., Nov. 22, by Arthur Appelt.
Miller, A. T., Alhambra to Camrose, Alta., Dec. 13, by A. Guebert.
Ohlinger, J., Brightview, Alta., to Wembley (St. John's) and Goodfare (Immanuel), Alta., June 7, by L. H. Liske.
Raedeke, G. H., Camrose to Stony Plain, Alta., Nov. 1, by E. Eberhardt.
Riep, A., Chilliwack, B. C., to New Westminster, B. C., Jan. 18, by O. A. Schedler and in Concordia College, Edmonton, Alta., Oct. 4, by W. C. Eifert.
Schwerman, R. W., North Vancouver, B. C., to Vancouver, B. C., Aug. 23, by J. E. Herzer.
Ulmer, F., Vulcan to Brightview (Emmaus), Alta., and Peace Hill (Zion), Alta., Dec. 6, by W. C. Eifert.

Dismissals:

Hafner, H. J., to Minnesota District.
Schedler, O. A., to Central District.
Steinhorst, E. W., to Minnesota District.

Resignations:

Eberhardt, E. (*P. em.*); Plato, G. A.; Riedel, M. W. (*c. r. m.*); Waack, Theo.

ARGENTINE DISTRICT

Transfers: **Pastors**

Beckmann, S. H., Aldea San Juan, Urdinarrain, to Secretary of Missions of Argentine District, June 21, by J. Fehlauer.
Fehlauer, J., Misiones to Buenos Aires (Belgrano R.), Jan. 4, by M. Berndt.
Harley, V., Marcia, E. R., May 17, by C. F. Truenow (formerly assistant).
Horn, G. P., Obera, Misiones, to Almada, Entre Rios, March 23, by L. Martin.
Jauck, E., Buenos Aires to Montevideo, Uruguay, Dec. 21, 1941, by F. Lange.
Lehenbauer, Prof. A., Crespo, F. C. E. R., to President of Theol. Seminary in Buenos Aires, April 9, by S. H. Beckmann.
Martin, L., Crespo, Entre Rios, Aug. 16, by F. Lange.
Rippe, R. W., Buenos Aires to Missionary of Greater Buenos Aires, April 19, by J. Fehlauer.
Stern, Estaban, Viale Entre Rios to Seccion 5, April 19; Obera, April 20, and Picada Sueca, April 23, by O. H. Moll.

Dismissals:

Laabs, P. H., to North Wisconsin District.
Riedel, Fred, to North Dakota and Montana District.

ATLANTIC DISTRICT

A. Pastors

Ordinations and Installations:

Cand. Albers, V. G. (St. L.), as missionary in Atlantic District, March 22, by R. B. Steup.
Cand. Gerni, A. C. (St. L.), Scotia, N. Y., July 12, by Geo. C. Koenig.
Cand. Hasz, M. J. (St. L.), N. Plymouth, Mass., Dec. 27, by R. B. Steup.
Cand. Kroll-Hemkey, H. (colloquium), New York, N. Y. (St. Matthew's), as assistant, March 15, by Geo. C. Koenig.
Cand. Mohlenhoff, H. (St. L.), ordained Port Richmond, Staten Island, Dec. 13, by E. A. G. Spruth and installed Springfield Gardens, N. Y., Dec. 20, by H. J. Rippe.
Cand. Mueller, E. H. (St. L.), Brooklyn, N. Y. (Trinity), June 7, by H. C. Wolk.
Cand. Sullivan, J. F. (colloquium), as missionary in Atlantic District, June 28, by Geo. C. Koenig.
Cand. Stammel, E. H. (St. L.), Hicksville, L. I., N. Y., as associate, March 22, by W. Rusch.
Possehl, F. (Okla.), Brooklyn, N. Y. (St. Matthew's Deaf), March 22, by Theo. Frederking.

Transfers:

Feinsinger, F. W., Belmont, Mass., to Rego Park, L. I., N. Y., Dec. 6, by L. S. Wagner.
Hawlicheck, A. H., Missionary at large to North Bergen, N. J., April 26, by Geo. C. Koenig.
Kuechle, E. E., Rego Park, L. I., N. Y., to Bound Brook, N. J., March 22, by J. G. Bornmann.

Dismissal: Wahlers, L. F., to Western District.

Resignations:

Bornmann, J. G. (*P. em.*); Burgdorf, E. C.; Daib, W. (*chaplain*).

Death: Stechholz, H. F. R.

B. Teacher

Transfer:

Prokopy, O., Danbury, Conn., to Bronx, N. Y. (Savior), Sept. 13, by L. T. Buchheimer.

BRAZIL DISTRICT

A. Pastors

Ordination and Installation:

Cand. Figur, W., Primeiro de Marco, R. G. S., July 30, 1941, by P. E. Krieser.

Transfer:

Arndt, Ferdinand, to Jose Bonifacio, R. G. S., May 18, 1940, by P. W. Doege.

B. Teacher

Resignation: E. Herber.

CALIFORNIA AND NEVADA DISTRICT

A. Pastors

Ordinations and Installations:

Cand. Fritze, E. (St. L.), Merced, Calif., May 3, by G. C. Jacobsen.
Cand. Leising, E. (St. L.), Porterville, Calif., Oct. 11, by A. H. Haake.
Cand. Oldsen, G. L. (St. L.), Stockton, Calif., Oct. 25, by Arthur Brohm.

Cand. Waldemar Streufert (St. L.), Livingston, Calif., Nov. 1, by Geo. C. Jacobsen.
Cand. Paul Stelter (St. L.), Oroville, Calif., Nov. 29, by A. Hansen.

Transfers:

Bauermeister, J. F., Lodi to Fresno, May 17, by E. F. Mueller.
Busch, R. T., Susanville to Tracy, Oct. 4, by Geo. C. Jacobsen.
Paul, M., Oroville to Yuba City, Calif., Nov. 8, by Carl Fickenscher.

Dismissal: Spannaus, R. E., to Oregon and Washington District.

Resignations: Halboth, V. (*chaplain*); Kraemer, W. (*service pastor*).

B. Teachers

Installations:

Cand. Fritze, W. (R. F.), Oakland (Redeemer), Sept. 13, by F. A. Haedicke.
Cand. Schoenauer, A. (Sew.), San Leandro, Sept. 13, by H. C. Theiss.
Schulz, D. (Western), San Francisco (St. Paul's), Aug. 30, by G. E. Kirchner.

CENTRAL DISTRICT

A. Pastors

Ordinations and Installations:

Cand. Behrens, H. (St. L.), Westville and Otis, Ind., July 26, by J. A. Bescherer.
Cand. Beyer, E. E. (St. L.), Henderson, Ky., July 26, by T. W. Strieter.
Cand. Finke, F. K. (St. L.), Columbus, Ind., as assistant, Nov. 29, by P. G. Nau.
Cand. Guenther, E. C. (Spr.), Corunna, Ind., as assistant, March 8, by F. Wenger.
Cand. Hall, H. F. (St. L.), Lowell, Ind., March 1, by Geo. Gotsch.
Cand. Kretzmann, Gerh. (St. L.), Chagrin Falls, Ohio, Jan. 5, by M. F. Kretzmann.
Cand. Kutz, J. F. (St. L.), St. Matthew's, Ky., Sept. 20, by F. Schumacher.
Cand. Maas, W. C. (St. L.), Indianapolis, Ind. (Trinity), Jan. 11, by J. D. Matthius.
Cand. Rolf, R. F. (St. L.), Cleveland, Ohio (Zion), as assistant, April 12, by C. T. Schuknecht.
Cand. Rosenberg, H. T. (St. L.), Parkersburg, W. Va., Dec. 6, by W. A. Pohl.
Cand. Zehnder, H. F. (St. L.), Fort Wayne, Ind. (Zion), as assistant, April 12, by P. L. Dannenfeldt.
Hoeppner, L. C. (N. Ill.), Elkhart, Ind., May 3, by M. E. Reinke.
Kitzerow, W. C. (N. Ill.), as professor in Concordia College, Fort Wayne, Ind., Oct. 18, by W. Klausing.
Koehler, A. T. (re-entered), Decatur, Ind., May 17, by W. J. Luecke.
Lehmann, R. P. (S. Nebr.), Louisville, Ky. (Pilgrim), Aug. 9, by F. Schumacher.
Meister, H. C. (Tex.), Alexandria, Ind., March 22, by W. C. Birkner.
Rau, O. F. J. (Col. Miss.), Lanesville, Ind., Sept. 6, by Gustav Reschke.
Ripke, E. G. (Tex.), Burlington, Ohio, Aug. 9, by C. E. Zehner.
Schedler, O. A. (Alta. and B. C.), Cincinnati, Ohio (Concordia), as assistant, May 31, by G. Chr. Barth.
Weller, R. (Okla.), Cleveland, Ohio (Gospel Center), March 15, by P. O. Kleinhans.
Werfelmann, E. F. (S. Ill.), Evanston, Ind., Nov. 22, by W. C. Brauer.
Winter, A. (Cent. Ill.), Evansville, Ind. (Redeemer), Jan. 4, by W. C. Brauer.

Transfers:

Bouman, H. J. A., Geneva, Ohio, to Bingen, Ind., Oct. 4, by W. J. Luecke.
Frisch, P. J., Pomeroy to White Oak, Ohio, Oct. 11, by W. Littmann.
Hofius, W. L., Alexandria, Ind., to city missionary in Fort Wayne, Ind., Feb. 22, by W. E. Moll.

Horstman, O., Greensburg to Vincennes, Ind., Nov. 29, by R. Goetz.
Moeller, W. H., Decatur, Ind., to Van Wert and Convoy, Ohio, Feb. 22, by O. A. Marschke.
Selle, V. M., Covington, Ky., to Vincennes (St. John's), Ind., June 28, by Wm. Frese.
Toelke, C. H., Cleveland, Ohio, to Covington, Ky., Aug. 2, by W. Littmann.
Toelke, O. W., Burlington to Edgerton, Ohio, July 12, by O. G. Hebestreit.
Vogelsang, M., Parkersburg, W. Va., to Geneva, Ohio, Dec. 6, by L. F. Bregitzer.

Dismissals:

Barth, P. C., to Western District.
Huchthausen, Paul, to California and Nevada District.
Kramer, H., to Northern Illinois District.
Rakow, E. C., to Southeastern District.

Resignations:

Dornseif, Louis; Kroger, D. (*c. r. m.*); Matthius, J. D. (*P. em.*); Roesener, W. (*P. em.*); Schenk, F. C.; Truelzsch, R. (*P. em.*).

Deaths:

Baumgart, J. G.; Eggers, A., *P. em.;* Markworth, F., *P. em.;* Schroeder, C. H.

B. Teachers

Installations:

Cand. Blomenberg, G. (R. F.), Columbus, Ind., Nov. 15, by A. E. Brauer.
Cand. Christian, W. H. (R. F.), Wauseon, Ohio, June 28, by C. E. Zehner.
Cand. Dobberfuhl, R. W. (R. F.), Fort Wayne, Ind. (St. Paul's), Sept. 13, by P. F. Miller.
Cand. Glawe, P. (R. F.), South Euclid, Ohio, May 3, by W. O. Bischoff.
Cand. Janetzke, E. (R. F.), River Haven, Ind., Sept. 6, by H. L. Wiese.
Cand. Mack, M. L. (R. F.), Evansville, R. 5, Ind., March 22, by H. J. Meyer.
Cand. Rosenthal, R. (R. F.), Fort Wayne, Ind. (Emmanuel), Sept. 6, by F. Heidbrink.
Eschbach, H. J. (N. Ill.), Akron, Ohio, June 21, by E. F. Noack.
Meier, M. H. (Okla.), Milford Center, Ohio, Sept. 20, by C. J. S. Wachholz.
Prischman, H. (re-entered), Napoleon, Ohio (St. Paul's), Aug. 30, by M. J. Zschoche.

Transfers:

Hischke, A. J., Louisville, Ky., to Seymour, Ind., Oct. 18, by J. T. Destinon.
Nicol, C. J., White Creek to New Palestine, Ind., Sept. 13, by R. G. Trautmann.
Teske, H., Milford Center, to Cleveland, Ohio (Bethany), Sept. 13, by O. C. Klemp.
Theiss, R. J., Akron to Cleveland, Ohio (Calvary), April 12, by R. H. Schroeder.

Dismissals:

Jiede, E. A., to English District.
Nolte, E. V., to Northern Illinois District.

Resignations:

Bertram, G.; Braeunig, E.; Firnhaber, W. C. (*cand.*); Gersmehl, R. (*cand.*); Moritz, H. C.; Stolp, R. (*cand.*); Walther, F. (*cand.*).

CENTRAL ILLINOIS DISTRICT

A. Pastors

Ordinations and Installations:

Cand. Petersen, L. M. (St. L.), Pekin, Feb. 15, by J. C. Schuelke.
Cand. Precht, F. L. (St. L.), Springfield (Trinity), as assistant, Nov. 8, by P. Schulz.
Cand. Wetzstein, W. H. (Spr.), Thawville, Sept. 27, by C. T. Wetzstein.
Hoffmann, A. G. (N. Ill.), Cissna Park, Oct. 4, by N. Heimsoth.

Keiper, V. M. (re-entered), Decatur, as missionary in the Illiopolis Defense Area, Dec. 13, by F. W. Hein.
Klautsch, W. E. (re-entered), Danville (Trinity), as assistant, Nov. 22, by A. C. Bernthal.
Mahnken, F. L. (S. Ill.), Altamont, June 21, by M. J. Naumann.

Transfers:

Goltermann, E. M., Cissna Park to Buckley, Aug. 2, by Chr. Braeunig.
Williams, G. C., Springfield to Sadorus, Dec. 21, 1941, by M. Freche.
Zimmermann, H. E., Lawrenceville to Salem and Flora, June 21, by F. J. Duecker.

Dismissal: Winter, Alf., to Central District.

Resignation: Braeunig, Chr. (*P. em.*).

Deaths: Brockmann, F. W.; Pott, M. W.

B. Teachers

Installations:

Cand. Klammer, G. F. (R. F.), Pekin, May 3, by G. A. Rose.
Cand. Lange, E. A. (R. F.), Quincy, Aug. 23, by Titus Lang.
Cand. Rathe, H. C. (Sew.), Altamont (Blue Point), Aug. 30, by J. Bohlmann.
Cand. Rueter, A. W. (R. F.), Beardstown, July 12, by E. Sommer.
Platt, C. (re-entered), Shobonier, Sept. 6, by R. M. Jank.
Rotermund, E. (Western), Altamont (Immanuel), Aug. 30, by M. J. Naumann.

Dismissals:

Diesing, F. C., to English District.
Ewald, U. R., to Western District.

COLORADO DISTRICT

A. Pastors

Ordinations and Installations:

Cand. Roschke, N. (St. L.), Denver (College View), Nov. 22, by H. G. Hartner.
Cand. Schuetz, A. L. T. (St. L.), Raton, Springer and Dawson, N. Mex., Aug. 30, by H. L. W. Schuetz.
Gaertner, H. E., Jr. (English), Carlsbad, N. Mex., June 28, by R. A. Hingst.
Hopka, E. (Alta. and B. C.), Durango, Aug. 30, by Henry Niermann.
Lebien, W. J. F. (Kans.), Las Vegas, N. Mex., Dec. 6, by Carl F. Schmid.

Transfers:

Besel, H. C., Vernon, Colo., to Roswell, N. Mex., Nov. 22, by Carl F. Schmid.
Enge, W. A., Denver to Colorado Springs, July 5, by P. G. Stephan.
Feiertag, J., Cheyenne Wells to Canon City, Feb. 8, by G. A. Weinrich.
Graumann, O. R., Steamboat Springs to Genoa, Hugo and Kit Carson, Nov. 1, by H. C. Loesel.
Hingst, R. A., Roswell, N. Mex., to Denver (Calv.), Sept. 6, by O. Luessenhop.
Luessenhop, O., Colorado Springs to Denver (Field Secretary of Mission Board, Colorado District), July 5, by F. W. Obermeier.
Obermeier, A., Durango to Sterling, April 26, by F. W. Obermeier.
Schabacker, Theo., Genoa to Boulder, Oct. 4, by O. Luessenhop.

Dismissals:

Friedrich, P. G., to Iowa District West.
Loesel, H. C., to Southern Nebraska District.
Niermann, W. E., to Southern California District.

Death: Wockenfuss, G. E.

Installations: **B. Teachers**

Cand. Bohlmann, A. R. (Sew.), Westcliffe, Oct. 4, by G. A. Weinrich.
Cand. Orlowski, E. F. (Sew.), Lakewood, Aug. 30, by M. E. Nees.

EASTERN DISTRICT

A. Pastors

Ordinations and Installations:

Cand. Gagern, J. M. (Spr.), Niagara Falls, N. Y., Oct. 4, by E. E. Mueller.
Cand. Gassmann, P. H. (St. L.), Rome, N. Y., Feb. 15, by J. F. Gassmann.
Cand. Georg, H. (St. L.), Munson and Troutville, Pa., Nov. 29, by R. C. Franke.
Cand. Krueger, R. (St. L.), Buffalo, N. Y. (Immanuel), Jan. 11, by P. Fretthold.
Cand. Mikolon, Theo. (St. L.), Hop Bottom, Pa., March 8, by C. F. Wyppich.
Cand. Sommermeyer, G. H. (St. L.), Pleasant Hills, Pa., July 26, by T. D. Martens.
Boriack, P. A. (Southeastern), Hilton, N. Y., Oct. 4, by H. E. Plehn.
Fickenscher, H. H., Glen Savage, Pa. (add'l charge), July 26, by C. F. Dauphin.
Harnack, R. W. (English), York, Pa., May 17, by E. Krause.

Transfers:

Gotte, C., to Pittston, Pa. (St. John's), April 19, by P. Fretthold.
Kreutz, A. P., Gowanda to Farmington, N. Y., Feb. 22, by C. A. Behnke.
Martin, W. C., missionary at large to Corning, N. Y., and Wellsboro, Pa., Jan. 4, by W. A. Drews.
Riemer, E. J., Munson to New Kensington, Pa., April 12, by H. R. Lindke.
Schaller, A. C., Bradford to McKeesport, Pa., Nov. 8, by D. F. Goerss.

Dismissal: Beyer, E. P., *c. r. m.*, to South Wisconsin District.

Resignations:

Albrecht, Wm.; Heuer, H. H. (Army); Luecke, G. L. (Army); Moehring, J. W. (Army); Oldach, Wm.; Stiebitz, Paul.

Deaths: Andree, Theo.; Succop, Paul; Totzke, E.

Installations: **B. Teachers**

Cand. Fechner, E. (R. F.), Pittsburgh, Pa. (St. Matthew's), April 26, by T. D. Martens.
Cand. Weinrich, E. (R. F.), Croydon, Jan. 4, by Theo. Kohlmeier.

ENGLISH DISTRICT

A. Pastors

Ordinations and Installations:

Cand. Blume, M. D. (St. L.), ordained in Chicago (Hope), March 15, by J. A. Leimer and installed in Evergreen Park (Bethel), March 22, by A. H. Kaub.
Cand. Draegert, A. C. (Spr.), Cleveland, Ohio (Faith), April 26, by H. W. Bartels.
Cand. Jesse, R. F. (St. L.), Detroit (West Seven Mile Road Mission), March 22, by R. Jesse.
Cand. Kemper, F. W. (St. L.), Fairview Village, Ohio, March 8, by H. W. Bartels.
Cand. Lieske, W. (St. L.), ordained in St. Paul, Minn. (Redeemer), June 7, by H. Lindemann and installed Joliet, Ill., July 5, by C. F. Dankworth.
Cand. Lindemann, A. H. (St. L.), Hannibal, Mo., as assistant, June 14, by W. G. Schwehn.
Cand. Rumsch, L. A. (St. L.), San Diego, Calif., May 17, by C. Damschroeder.

Cand. Schultz, F. J. (Spr.), as missionary at large, April 12, by B. A. Maurer.
Cand. Schwehn, H. M. (St. L.), Swissvale, Pa., Aug. 16, by H. P. Eckhardt.
Cand. Streit, J. C. (St. L.), ordained in Chicago (Bethany), Oct. 18, by K. G. Schlerf.
Hartmann, E. C. F. (Western), Gladstone, Minn., March 1, by R. Jesse.
Klewin, R. E. (N. Dak. and Mont.), Deer Lodge, Mont., Nov. 8, by W. F. Wolbrecht.
Kriesel, K. A. (Ont.), Philadelphia, Pa. (Redeemer), Dec. 13, by E. H. Behrens.
Kuolt, M. G. (India), Philadelphia, Pa., as missionary for Delaware Co., March 22, by E. H. Behrens.

Transfers:

Bornemann, G. W., Oakmont, Pa. (Redeemer), (formerly assistant), June 14, by A. F. Brunn.
Harman, C. H., Milwaukee, Wis., to Glen Ellyn, Ill., Oct. 4, by C. F. Dankworth.
Kissling, W. R., Anaconda, Mont., to Park Ridge, Ill., Nov. 15, by T. E. Kissling.
Kreinheder, Dr. O. C., Pontiac, Mich. (Grace), April 26, by Theo. Brohm, Jr.
Kringel, E. H., Pittsburgh, Pa. (Trinity), (formerly assistant), Nov. 8, by A. P. Brunn.
Moeller, T. C., Philadelphia, Pa., to Brooklyn, N. Y. (Savior), Sept. 13, by P. H. Scaer.
Scheuerman, C. A., Fairview Village, Ohio, to St. Louis, Mo. (Calvary), Jan. 18, by E. L. Wilson.
Tassler, M. J., Lincoln, Nebr. (Redeemer), (formerly vicar), July 12, by A. Scheips.
Woidke, H. W., Swissvale, Pa., to Cleveland, Ohio (Redeemer), July 19, by H. W. Bartels.
Yoss, A. A., Camden, N. J., to Riverside, Ill., Sept. 20, by C. F. Dankworth.
Zimmermann, R. F., Evanston, to Mount Vernon, Ill., June 28, by E. L. Wilson.

Dismissals:

Gaertner, H. C., to Colorado District.
Harnack, R. W., to Eastern District.
Kuster, A. V., to Iowa District East.
Meyer, H. C., to California and Nevada District.
Voge, C., to Southern California District.

Death: Mackensen, Henry.

Installations:

B. Teachers

Diesing, F. C. (Cent. Ill.), St. Paul, Minn. (Redeemer), Feb. 1, by H. Lindemann.
Jiede, E. A. (Cent.), Cleveland Heights, Ohio (Grace), Sept. 27, by H. W. Bartels.
Zimmermann, D. R. (re-entered), Chicago, Ill. (Grace), May 24, by A. Jarus.

Resignation: Schumacher, M. H.

IOWA DISTRICT EAST

A. Pastors

Ordinations and Installations:

Cand. Eggold, H. J., Jr. (St. L.), Waterloo (Immanuel), as assistant, June 8, by W. D. Oetting.
Cand. Koch, P. G. (St. L.), Bremer, May 3, by O. F. Koch.
Cand. Sangers, C. J. (St. L.), Waterloo (St. Paul's), Aug. 9, by W. D. Oetting.

Cand. Schliepsiek, K. R. (St. L.), Fayette, Aug. 9, by J. Schliepsiek.
Cand. Tensmeyer, W. H. (Spr.), Elkader, Sept. 6, by L. G. Schember.
Cand. Werfelmann, A. O. (St. L.), Davenport (Trinity), as assistant, Sept. 20, by A. H. Werfelmann.
Brammer, E. A. (Southern), as student pastor and missionary in Cedar Falls, Feb. 15, by C. Hesse.
Kuster, A. V. (Engl.), Jesup, Oct. 18, by H. J. Heilmann.

Transfers:

Baldwin, R. E., Jesup to What Cheer, Aug. 9, by E. F. Dohrmann.
Bruch, B. W., Bremer to Alden, Feb. 1, by E. W. M. Brewer.
Frese, E., Shell Rock to Shellsburg, Oct. 11, by M. J. Steege.
Grese, Theo., Readlyn to Guttenberg, Nov. 1, by L. G. Schember.
Gutknecht, Theo., What Cheer to Oskaloosa, Jan. 18, by A. Bostelmann.
Steege, M. J., Cedar Rapids, to Readlyn, Nov. 8, by Theo. J. Eickelberg.
Wuggazer, E. W., Millersburg to Cedar Rapids, Dec. 6, by C. E. Krog.

Dismissal: Peters, M., to Iowa District West.

Resignations:

Koepke, Luther (*service pastor*); Krieger, E. H. (*c. r. m.*).

Deaths: Deletzke, A. H.; Guenther, C. E.

B. Teacher

Resignation: Glandorf, O. A. (*cand.*)

IOWA DISTRICT WEST

Pastors

Ordinations and Installations:

Cand. Hitzeman, H. W. (Spr.), Villisca, June 7, by E. M. Frentzel.
Cand. Kirk, W. J. A. (Spr.), Climbing Hill, July 19, by E. J. Wehrspann.
Cand. Weiss, D. (St. L.), Sanborn, May 3, by A. C. Weber.
Eynon, S. (N. Nebr.), Des Moines (Trinity), April 19, by C. Lilie.
Friedrich, P. G. (Colo.), Onawa, Nov. 8, by H. F. C. Mueller.
Kirschenmann, E. M. (S. Dak.), Wiota, July 19, by H. G. Belsheim.
Peters, M. (Iowa East), Paullina, Sept. 6, by W. H. Jurgens.
Strelow, E. (Western), Schleswig, Aug. 2, by A. Christiansen.

Transfers:

Becker, W. H., Osceola to Creston, Jan. 11, by O. T. Schreiber.
Kupke, G. J., Magnolia to Garner, Dec. 13, by Geo. H. Koch.
Meyer, C. G., Sanborn to Ulmer, Feb. 1, by F. A. Wiese.
Mueller, H. W., River Sioux to Livermore, June 7, by V. A. Mack.
Schaefer, G., Yorktown to Logan, April 19, by G. J. Kupke.
Schaefer, G. H., Livermore to Charter Oak (Immanuel), Jan. 18, by H. A. Wagner.
Schreiber, O. T., Villisca to Cherokee, May 24, by A. F. Otto.
Stelling, E. J., Wiota to Yorktown, May 31, by C. H. Jabker.
Stock, W. M., Cherokee to Ayrshire, March 8, by V. J. Kollmann.
Zschoche, E. C., Ida Grove to Sioux City (Calv.), Nov. 15, by R. W. Meyer.

Dismissals:

Schroeder, M. V., to Western District.
Schwidder, E. F., to Oregon and Washington District.
Wiersig, J. A. W., to Minnesota District.

Resignation: Hartmeister, J.; Lehne, E.; Wrede, H. R.

Death: Seltz, Martin.

KANSAS DISTRICT

A. Pastors

Ordinations and Installations:

Cand. Brandt, L. W. (St. L.), Wichita (Trinity), Feb. 8, by L. H. Deffner.
Cand. Bredehoft, J. (St. L.), Downs, Jan. 11, by A. A. Stolte.
Cand. Hafner, V. (Spr.), Fairview, Kans., Nov. 1, by A. H. Kerstner.
Cand. Mueller, H. E. (St. L.), Lyons, June 7, by R. G. Juengel.
Cand. Pullmann, M. A. (Spr.), Durham, May 24, by C. Stuebe.
Cand. Wittrock, A. (St. L.), Athol and Kensington, May 10, by H. Seyfert.
Graumann, Wm. (Tex.), Wichita (Holy Cross), June 7, by L. H. Deffner.
Kauffeldt, Theo. (Man. and Sask.), Hanover, July 5, by P. Stolp.
Meyer, V. G. (Tex.), Lawrence, Jan. 18, by K. Biel.
Rast, A. O. (Tex.), Leavenworth, Jan. 11, by G. Kettner.
Stegmann, H. P. (re-entered), Leoti, March 8, by W. J. F. Lebien.

Transfers:

Geihsler, W., Leoti, Kans., to Santa Fe, N. Mex., Jan. 4, by C. F. Schmid.
Heidorn, E. H., Olpe to Hoxie, April 12, by A. G. Griesse.
Lemke, V., Hope to St. Francis (Zion and Immanuel), Feb. 1, by E. C. Schmidt.
Loesel, B. J., Moundridge to Paola, Nov. 15, by O. C. J. Keller.
Stuebe, C., Tampa to Pittsburg, June 21, by J. W. A. Becker.
Temme, L. W., Barnes to Independence, as assistant, Nov. 8, by W. H. Meyer.

Dismissals:

Griesse, A. G., to Southern Nebraska District.
Krueckeberg, G. A., to Southern Nebraska District.
Lebien, W. J., to Colorado District.

Resignations:

Berner, E. E. (*c. r. m.*); Matuschka, O. (*P. em.*); Rodehorst, E. C. (*chaplain*).

Death: Meyer, J. C., *P. em.*

B. Teachers

Installations:

Cand. Guenther, W. F. (Sew.), Ludell, Aug. 2, by P. J. Strege.
Cand. Thomas, H. (Sew.), Nashville, May 10, by O. L. Mueller.
Oldehoeft, W. (S. Nebr.), Ellsworth, Aug. 2, by A. H. Schroeder.

MANITOBA AND SASKATCHEWAN DISTRICT

Pastors

Ordinations and Installations:

Cand. Mayan, E. (St. L.), Beresina and Stryj, Sask., March 22, by Theo. Kauffeld.
Hergesheimer, V. (re-entered), Duff, Sask., Dec. 6, by F. A. Miller.

Transfers:

Baumung, C., Margo to Oakshella, Sask., June 7, by W. A. Busse.
Burkart, H., Spring Valley to Margo and Wadena, Oct. 18, by P. Wiegner.
Durdel, K. T., Duff to Swift Current, Sask., Sept. 27, by P. G. Becker.
Miller, H. R., Swift Current to Nipawin, Sask., Sept. 13, by L. E. Vogel.
Schroeder, E., Plumas, Man., to MacNutt, Sask. (Immanuel), July 5, by A. H. Fuhr.
Sylwester, H., Swan River to Plumas, Man., Aug. 2, by A. Erthal.

Dismissals:

Cordes, R. F., to Minnesota District.
Esslinger, J., to Southern Illinois District.

Kauffeld, Theo., to Kansas District.
Meyer, M. V., to Southern Nebraska District.

Resignations: Pluntz, A.; Ulmer, John.

B. Teacher

Resignation: Kautz, Arthur (Army).

MICHIGAN DISTRICT

A. Pastors

Ordinations and Installations:

Cand. Bickel, E. (St. L.), St. John's, Aug. 2, by O. Richert.
Cand. Bickel, O. (St. L.), White Cloud, June 14, by F. Bickel.
Cand. Dohrman, D. A. (St. L.), Essexville, Mich., Nov. 29, by Theo. Stiegemeyer.
Cand. Lutz, M. (St. L.), Port Sanilac, June 14, by L. Keinath.
Cand. Sander, E. J. (St. L.), Davison, April 19, by W. W. Sander.
Cand. Sasman, Merlin (St. L.), Arcadia, Oct. 25, by Theo. Zeile.
Cand. Trautmann, K. H. (St. L.), Blendon, Jan. 25, by K. R. Trautmann.
Quitmeyer, H. A. (re-entered), Detroit, as city missionary, Oct. 4, by P. J. Gold.
Sander, E., Goodrich (Christ), (add'l charge), Dec. 27, by O. E. Sohn.
Scheips, A. T. (S. Nebr.), as university pastor in Ann Arbor, Aug. 30, by P. J. Gold.
Wilkins, F. G. (S. Nebr.), Bay City, Sept. 13, by K. Rutledge.

Transfers:

Gehner, Albert, Goodrich to Ida, Nov. 1, by A. F. Kluge.
Junke, W. J., Mount Clemens (Trinity), formerly assistant, July 12, by W. F. Junke.
Knoll, O. H., Bridgman to Macomb, Aug. 2, by W. O. Leitz.
Mroch, P. M., Fenton to Mount Pleasant, Nov. 22, by O. Fedcke.
Nuechterlein, A. R., Bay City to Fowler, Sept. 6, by F. Coellner.
Ott, H., Arcadia to Bridgman, Aug. 16, by L. Nuechterlein.
Ruhlig, E. M., Blendon to Onekama, Jan. 18, by H. A. Ott.

Dismissals:

Kempf, J. M., to Northern Illinois District.
Krentz, A. F., to Central District.
Lucas, A. S., to North Wisconsin District.

Resignation: O. C. Fedcke (*c. r. m.*).

Deaths:

Haessler, T. C.; Meyer, F. R., *P. em.;* Rutkowsky, Fred; Wissmueller, L. A.

B. Teachers

Installations:

Cand. Gefeke, L. (R. F.), Center Line, Mich., Aug. 2, by M. A. Wuggazer.
Cand. Wagner, M. (R. F.), Sawyer, June 21, by E. G. Schury.
Cand. Werling, A. C. (R. F.), Allen Park, Aug. 9, by E. A. Schack.
Beer, L. A. (N. Ill.), Detroit (Bethlehem), June 21, by P. J. Gold.
Bredehoft, W. W. (N. Nebr.), Dearborn, Mich., Sept. 13, by P. Boecler.
Griebel, P. M. (S. Wis.), Frankenlust, Aug. 2, by J. G. Nuechterlein.

Transfers:

Merz, M. C., Conklin to Bridgman, Sept. 20, by H. A. Ott.
Sund, R. A., Big Rapids to Conklin, Nov. 22, by C. F. Lederer.
Zehnder, Geo., Bay City to Detroit, Sept. 6, by Kenneth Runge.

Dismissal: Grunze, G. H., to South Wisconsin District.

Resignation: Degner, H. C.

Deaths: Appold, Leonard; Bickel, E.

MINNESOTA DISTRICT

A. Pastors

Ordinations and Installations:

Cand. Geistfeld, E. (Spr.), ordained Danbury, Conn. (Immanuel), Nov. 8, by B. Janssen and installed Racine (Immanuel), Nov. 22, by A. Deye.
Cand. Goehle, Theo. (St. L.), Sandstone, May 10, by J. C. Meyer.
Cand. Hauser, M. A. (St. L.), Hill City, June 21, by F. L. von Husen.
Cand. Hinck, E. (Spr.), Foley and Clear Lake, Feb. 1, by B. Hein.
Cand. Krockenberger, W. (St. L.), Medford, Sept. 6, by O. Volz.
Cand. Kruger, F. H. (St. L.), Akeley and Badoura, June 7, by Arthur A. Dierks.
Cand. Mueller, A. G. (St. L.), Finlayson, June 21, by M. C. A. Mueller.
Cand. Poellot, O. (St. L.), Callaway, July 26, by R. G. Heyne.
Cand. Roth, E. (St. L.), ordained in Tavistock, Ont., Can., May 17, by F. G. Brasch; installed in Dinorwic, Ont., Can., Sept. 13, by A. G. Fehner.
Cand. Schweigert, H. (St. L.), Minneapolis (St. Peter's), Sept. 27, by E. G. Nachtsheim.
Cand. Streufert, B. O. (St. L.), Green Isle, July 12, by A. R. Streufert.
Cand. Uhlig, M. A. (Spr.), Ogema, Oakland, and Tulaby Lake, Sept. 6, by O. R. Graupner.
Cordes, R. F. (Man. and Sask.), St. Paul (Deaf), April 12, by J. L. Salvner.
Hafner, H. J. (Alta. and B. C.), Mendota, Aug. 23, by J. A. Schert.
Mack, G. C. (N. Dak. and Mont.), Princeton, Nov. 22, by J. R. Sheppard.
Meyer, J. W. (N. Dak. and Mont.), New Germany, Aug. 9, by E. Schwandt.
Oesleby, C. (Nor. Syn.), Wrenshall, Nov. 22, by A. G. Fehner.
Schauland, Theo. (S. Dak.), Loon Lake, April 19, by E. Burdorf.
Steinhorst, E. W. (Alta. and B. C.), Dent (St. John's and Immanuel), Oct. 4, by E. Burdorf.

Transfers:

Beck, M., Dent to Frazee (Evergreen Parish), May 3, by A. C. Seltz.
Bode, R. L., Ogema to Henning, June 21, by A. H. Sieving.
Boyer, G. M., Duluth to Aitkin, April 19, by W. F. Walther.
Eifert, E. D., Long Prairie to Willmar, Nov. 22, by E. H. Spaude.
Eifert, E. H., Vergas to Swanville, Jan. 18, by E. D. Eifert.
Heuchert, K., Henning to Royalton, June 7, by Wm. Petzke.
Hilpert, E. T., Frazee to Brainerd, April 26, by J. C. Meyer.
Hoffman, H., Royalton to Giese and McGrath, May 17, by A. W. Roegge.
Kirsch, M. G., Bertha to Mount Lake, July 26, by R. A. Marquardt.
Lehmann, R. E., Rushmore to Bertha, Eagle Bend, and Clarissa, Nov. 8, by G. Eschenbacher.
Luttmann, W. F., Willmar to Frazee (Bethlehem), Aug. 23, by R. G. Heyne.
Nauss, L. H., Krain (add'l charge), Nov. 8, by W. E. Rohe.
Ritz, R. A., Mendota to Cass Lake, March 22, by C. A. Joesting.
Seltz, A. C., Frazee to Alexandria, July 5, by A. Bartz.
Sporleder, H., Finlayson to Bellingham, Jan. 4, by F. Helmstetter.
Sylwester, O. A., Randall to Warren and Radium, Aug. 24, by E. A. Schuett.
Vehling, A., Dryden, Ont., Can., to Farmington, Minn., May 3, by O. H. Dorn.

Dismissals:

Hilgendorf, T. H., to Northern Nebraska District.
Koehler, Ad. T., to Central District.
Marquardt, R. A., to Northern Illinois District.
Neunaber, H. W., to North Wisconsin District.
Zellmer, N. W., to Oregon and Washington District.

Resignations:

H. Meyer (*P. em.*); E. A. Schmidt (*c. r. m.*); Strauch, A. O. (*P. em.*); A. A. Zuberbier (*c. r. m.*).

Deaths: Jaus, H. C., *P. em.;* Meyer, J. C.

B. Teachers

Installations:

Cand. Daenzer, H. (R. F.), Plato, Sept. 13, by R. L. Ehlen.
Cand. Gottschalk, L. A. (R. F.), Fairmont (St. Paul's), Aug. 30, by J. F. Malkow.
Cand. Mueller, R. R. (New Ulm), Elmore, Sept. 6, by M. C. A. Mueller.
Cand. Prigge, G. H. (R. F.), Austin, May 31, by W. F. Milbrath.
Cand. Schnitker, H. G. (New Ulm), Gaylord, Jan. 18, by M. Buenger.
Ahlschwede, A. M. (Western), Minneapolis (First Trinity), Aug. 23, by W. A. Poehler.
Karth, H. J. (Wis. Synod), Janesville (Immanuel), Aug. 30, by E. H. C. Mueller.
Wiersig, J. A. W. (Iowa East), Long Prairie, Oct. 25, by E. A. Dicke.

Transfers:

Behrens, A. R., Willow Creek to Howard Lake, June 7, by E. N. Seltz.
Behrens, N. H., Janesville to Willow Creek, Aug. 30, by W. H. Schramm.
Handrich, Theo., Howard Lake to Glencoe, June 21, by A. C. Streufert.
Kalb, E. G., Plainview to Brownton, Aug. 30, by G. Schmidt.
Noennig, M. F., Brownton to Hamburg, July 12, by H. J. Bouman.

Deaths:

Bode, H. C. W.; Ehlen, Claus; Pipkorn, J. W. M.; Rosen, E. F.

NORTH DAKOTA AND MONTANA DISTRICT

Pastors

Ordinations and Installations:

Cand. Behnke, G. (Spr.), Williston, N. Dak., May 14, by E. E. Kaelberer.
Cand. Hasskamp, H. (St. L.), Libby, Mont., Nov. 29, by A. Jordan.
Cand. Mehl, C. H. (St. L.), Wimbledon and Binford, N. Dak., May 17, by W. H. Rengstorf.
Cand. Meyer, H. (St. L.), Glendive, Lindsay, and Bloomfield, Mont., Sept. 6, by B. G. Mueller.
Helmstetter, L. (Western), Lewistown, Mont., June 28, by E. T. Leckband.
Riedel, Fred (Argentina), Otter Creek, N. Dak., Feb. 1, by W. H. Gierke, and Rhein, N. Dak., Feb. 8, by G. H. Fiechtner.

Transfers:

Brauer, F. E., Minot to Monango, N. Dak., Nov. 15, by M. J. Haerther.
Braun, H., Forbes to Rolla, N. Dak., July 26, by J. Dreyer.
Ernst, P., Lewistown to Power and Greenfield, Mont., Jan. 18, by E. A. Huber.

Dismissals:

Klewin, R. E., to English District.
Mack, G. C., to Minnesota District.
Meyer, J. W., to Minnesota District.
Pfotenhauer, H. L., to Northern Illinois District.
Quast, E. H., to Northern Nebraska District.
Teyler, A. H., to Oregon and Washington District.

Resignations:

Klausler, A. (*chaplain*); Mertz, G. (*P. em.*); Schubarth, Geo. (*chaplain*); Teyler, A. H. (*P. em.*).

NORTHERN ILLINOIS DISTRICT

A. Pastors

Ordinations and Installations:

Cand. Albrecht, H. (St. L.), River Forest (Grace), as assistant, July 5, by O. H. Geiseman.
Cand. Carino, A. A. (St. L.), Chicago (Martini), as assistant, Sept. 27, by H. E. Brauer.

Cand. Hieber, L. (St. L.), Mount Carroll, July 12, by E. Hieber.
Cand. Kruse, Carl (St. L.), Chicago (Zion), Sept. 20, by W. Gahl.
Cand. Rickman, V. C. (St. L.), Chicago (St. Philip's), April 12, by O. A. Geiseman.
Cand. Rohlwing, Wm. (St. L.), Bridgeview, Aug. 30, by H. E. Brauer.
Cand. Timm, Wm. (Spr.), Milford, Aug. 2, by B. F. Prange.
Bornemann, Theo., Cary (add'l charge), Dec. 27, by F. Gerh. Kuehnert.
Kempf, J. M. (Mich.), Arlington Heights, Jan. 18, by E. T. Lams.
Kramer, H. (Cent.), La Grange, Feb. 1, by E. T. Lams.
Lange, B. R. (S. Dak.), Aurora, as assistant, Jan. 25, by W. G. Stallmann.
Marquardt, R. A. (Minn.), as Assistant Executive Secretary of Luth. Child Welfare Association, Addison, Sept. 13, by E. T. Lams.
Pfotenhauer, H. L. (N. Dak. and Mont.), Woodstock, Oct. 4, by G. A. Gehrs.
Platzer, H. K. (Cent.), Highland Park, Jan. 11, by H. Blanke.
Schaefer, W. C. (N. Wis.), Marengo, July 12, by E. H. H. Gade.

Transfers:

Bartling, F., Chicago (St. Mark's) to Northlake Village, Feb. 1, by O. A. Groth.
Danker, Wm., Harvard to West Chicago (Trinity), July 12, by P. J. Danker.
Eissfeldt, R. T., McHenry (add'l charge), Aug. 16, by E. H. H. Gade.
Fechner, R. W., Chicago to Oak Lawn (Faith), Nov. 15, by R. R. Reinke.
Huxhold, P., Oak Lawn to Harvard, Aug. 9, by E. H. H. Gade.
Meinzen, E. H., Chicago (Immanuel), formerly assistant, Oct. 11, by W. C. Meinzen.
Meyer, H. P., Woodstock to Matteson, July 26, by E. Hieber.
Wenz, D., Chinatown to Niles, May 3, by A. H. Semmann.
Wiedbusch, Erwin, Mount Carroll to Elizabeth, June 14, by O. Schumacher.

Dismissals:

Hoeppner, L. C., to Central District.
Hoffmann, A. G., to Central Illinois District.
Kitzerow, W. C., to Central District.

Resignations:

Eifrig, Prof. C. W. G. (*P. em.*); Gassner, M. A. (*P. em.*); Kuring, A. (*P. em.*); Meyer, A. C. C. (*P. em*); Miessler, F. G. (*P. em.*); Mueller, J. H. (*P. em.*)

Deaths:

Boecler, O. C. A.; Grotheer, L. A.; Jahn, J. N. H.; Jaus, H. C.; Kolb, Paul; Nauss, Edw. A.; Poellot, D. S.

Installations:

B. Teachers

Cand. Haack, F. W. (R. F.), Chicago (Immanuel), Nov. 8, by W. C. A. Martens.
Cand. Klammer, E. (R. F.), Chicago (St. Stephen's), Aug. 23, by O. Fedder.
Cand. Krumme, L. H. (R. F.), Chicago (Immanuel), as teacher in Addison Training School, Sept. 13, by E. T. Lams.
Cand. Lange, Theo. E. (R. F.), Chicago (Holy Cross), June 14, by Paul Sich.
Cand. Lassanske, R. (R. F.), Chicago (St. Martini), Sept. 6, by H. E. Brauer.
Cand. Leitz, Theo. (R. F.), Chicago (Savior), June 7, by D. C. Hennig.
Cand. Spletzer, E. (R. F.), Chicago (St. Luke's), June 28, by A. Kretzmann.
Cand. Wessler, M. (R. F.), Chicago (Immanuel), June 21, by E. H. Meinzen.
Cand. Witzke, E. J. (R. F.), Chicago (Timothy), Aug. 23, by O. G. Thieme.
Doering, A. E. (S. Wis.), Tinley Park, Aug. 16, by F. Pfotenhauer.
Kolander, L. (Western), Chicago (Christ), Sept. 13, by W G. Dippold.
Lietke, E. C. (S. Ill.), Chicago (St. Matthew's), Nov. 15, by T. F. Siemon.
Nolte, E. V. (Cent.), Melrose Park, Sept. 13, by P. L. Kluender.

Transfers:

Abraham, E. A., Niles to Brookfield, April 5, by O. A. Rockhoff.
Amt, A. L., Chicago (Savior) to Aurora, March 8, by T. F. Nickel.
Schmidt, W. H., Tinley Park to Marengo, Aug. 16, by W. C. Schaefer.

Dismissals:

Beer, L. A., to Michigan District.
Eschbach, H. J., to Central District.
Prischmann, Henry, to Central District.
Schmiege, F. C., to Central District.

Resignations:

Appold, Theo.; Eggerding, M. W.; Gose, Theo. F. (*emer.*); Schneider, W.; Speckhard, H. J. (*emer.*).

Deaths:

Fickenscher, H.; Heldt, Albert, O.; Homeier, Carl; Kemnitz, E. J.; Linsenmann, C. W.; Schroeder, John.

NORTHERN NEBRASKA DISTRICT

A. Pastors

Ordinations and Installations:

Cand. Brueggemann, C. (Spr.), Pierce, July 26, by H. A. Hilpert.
Cand. Gerhardt, A. (St. L.), Fullerton and Monroe, Dec. 6, by Carl Hellmann.
Cand. Warneke, Anton (Spr.), Crookston, Aug. 9, by M. Dorn.
Cand. Werner, E. (Spr.), Leigh, Aug. 16, by A. Bergt.
Cand. Werner, J. (Spr.), Walthill, Aug. 30, by R. E. Kruse.
Hilgendorf, T. H. (S. Nebr.), Beemer, Dec. 13, by H. Dorn.
Holstein, S. W. (S. Nebr.), Platte Center (Zion and Grace), Dec. 13, by J. Holstein.
Ollenburg, W. C. (S. Nebr.), Omaha (Olive), May 31, by E. L. Feyerherm.
Schedler, E. G., Lindsay (add'l charge), Oct. 11, by W. J. Oetting.

Transfers:

Harms, Theo., Columbus to Norfolk, Jan. 11, by W. E. Homann.
Hellmann, C., Beemer to Arlington, Sept. 20, by G. W. Wolter.
Ochs, R. L., Crookston to Columbus, Feb. 1, by A. Bergt.
Rath, F. J., Atkinson to Hooper, June 14, by J. H. Gerdes.
Schlecht, O. E., Tilden to Wisner, Nov. 1, by G. C. Falsken.
Stolp, Theo., Madison to Plainview, Sept. 13, by W. E. Homann.
Wolter, A. L., Venus to Cedar Bluffs, Dec. 13, by G. W. Wolter.

Dismissals:

Eynon, S., to Iowa District West.
Neemeyer, V. W., to Southern California District.
Norden, E., to Southern California District.
Mueller, Norbert, to Southern California District.

Resignations:

Holstein, J. (*P. em.*); Kern, Val. (*P. em.*); Wolter, G. W. (*P. em.*).

Deaths: Adam, M., *P. em.*; Grosse, A. H.; Holm, E. C. C.

B. Teachers

Installations:

Cand. Bangert, W. F. (Sew.), Schuyler, Sept. 6, by A. C. Burroughs.
Reddel, W. J. (S. Nebr.), Columbus, Aug. 30, by R. L. Ochs.
Schormann, M. P. (S. Nebr.), Beemer, Aug. 30, by C. Hellmann.

Transfers:

Bluma, Geo., Omaha (Cross), to Arlington, Aug. 30, by G. W. Wolter.
Scheerger, O. C., Beemer to Madison, Aug. 23, by W. J. Oetting.
Stelling, C. F., Columbus to Pierce, Aug. 9, by M. F. Scheips.

Dismissals:

Bredehoft, W. W., to Michigan District.
Platt, Chester, to Central District.

Resignations:

Aufdemberge, Paul; Ehlers, H. F.; Hartmann, O.; Meyer, R. T. (*emer.*).

NORTH WISCONSIN DISTRICT

A. Pastors

Ordinations and Installations:

Cand. Bertermann, M. A. (St. L.), Wausau (Trinity), as assistant, Feb. 22, by E. H. Bertermann.
Cand. Boettcher, F. W. (St. L.), Big Falls, Aug. 23, by O. W. C. Boettcher.
Cand. Gumz, F. A. (St. L.), Arpin, Vesper and Seneca, Sept. 6, by L. H. Goetz.
Cand. Moog, A. H. (St. L.), Richfield, Aug. 30, by G. M. Krueger.
Cand. Stryzewski, Ray (St. L.), Oneida, Nov. 8, by W. C. Baumann.
Engelbrecht, H. H. (re-entered), Green Bay (Redeemer), Sept. 13, by W. C. Baumann.
Laabs, P. H. (Argentina), Kennan, Sept. 27, by P. W. Hahn.
Neunaber, H. W. (re-entered), Athens, Jan. 18, by J. Brandt.

Transfers:

Boettcher, O. W. C., Gresham to Deer Park and Star Prairie, May 3, by F. H. Kretzschmar.
Chellew, W. J., Arpin to Red Springs, July 5, by M. A. Schneider.
Maas, W. E., Deer Park to Laurium, Mich., Feb. 1, by E. W. Feldscher.
Mueller, P. G., Painsdale, Mich., to Deerbrook, Jan. 25, by V. J. Zuberbier.
Nau, J. H., Wausau to Montpelier, Sept. 6, and Luxemburg, Sept. 9, by G. W. Zuberbier.
Neitzel, H. R., Kennan to Dale, Aug. 30, by L. I. Going.
Schedler, W., Washburn to Withee and Owen, Jan. 18, by O. Hoffmann.
Schedler, A. M., Fall Creek to Gleason, May 31, by H. A. Handrich.
Schneider, M. A., Deerbrook to Shawano (St. James's), Jan. 11, by W. A. Uttech.

Dismissals:

Baxmann, H. W., to South Wisconsin District.
Droegemueller, M. C., to South Wisconsin Distict.
Lucas, A. S., to Southern California District.
Schaefer, W. C., to Northern Illinois District.

Resignations:

Pautz, R. F. W.; Scharlemann, M. (*chaplain*); Schroeder, Phil. (*service pastor*); Wallschlaeger, B. P. (*service pastor*).

B. Teacher

Transfer:

Gerdes, W., Forestville to Shawano (St. James's), Aug. 16, by W. M. Schroth.

OKLAHOMA DISTRICT

A. Pastors

Ordinations and Installations:

Cand. Frank, W. (St. L.), Oklahoma City (Zion), as assistant, April 19, by J. F. Schulz.
Cand. Von Dielingen, P. (St. L.), as missionary in the Oklahoma District, Jan. 1, by Edw. Hauer.
Cand. Wehmeier, H. (St. L.), Cherokee, May 17, by O. Hoyer.
Hensel, O. K. (re-entered), Okmulgee, May 11, by M. P. Studtmann.

Rebber, J. A. (Tex.), Blackwell, Jan. 4, by M. Porath.
Streit, John F. (Engl.), as missionary to the Deaf in Texas and Oklahoma, Nov. 1, by J. F. Schultz.

Dismissals:

Guebert, E., to Southern Illinois District.
Possehl, F., to Atlantic District.
Rubin, A. L., to Oregon and Washington District.
Weller, Robt., to Central District.

Resignation: Guebert, E.

Death: Pennekamp, W.

B. Teachers

Installations:

Cand. Behnken, D. E. (R. F.), Enid, Jan. 11, by P. J. Hartenberger.
Cand. Hollmann, E. F. (Sew.), Fairmont, Okla., Nov. 1, by E. H. Pittelko.

Dismissals:

Lobitz, W. A., to Western District.
Meier, M. H., to Central District.

Resignation: Lobitz, W. A.

ONTARIO DISTRICT

A. Pastors

Ordinations and Installations:

Cand. Knoll, Roy (St. L.), ordained Humberstone, Nov. 1, by J. F. Schutt and installed Oshawa, Ont., Nov. 8, by F. G. Brasch.
Cand. Lantz, C. (St. L.), Palmer Rapids, Lyndoch, and Purdy, May 3, by R. Brenner.
Cand. Schieman, M. (St. L.), Wawbewawa, Ont., Feb. 1, by N. C. Kritsch.

Transfers:

Brasch, F. G., Tavistock to Toronto, Ont., Aug. 23, by F. Malinsky.
Heinze, W., Wawbewawa, Ont., to High Falls, Quebec, Jan. 18, by A. Dashner.
Huth, H., Montreal to Tavistock, Sept. 27, by H. H. Erdman.

Dismissal: Kriesel, K. A., to English District.

Resignations: Lewerenz, E. (*chaplain*); Schmidt, C. T. (*chaplain*).

Installation:

B. Teachers

Cand. Utech, N. (R. F.), Elmira, Ont., Sept. 6, by F. Malinsky.

Resignation: Borchardt, A. H. (*cand.*).

OREGON AND WASHINGTON DISTRICT

A. Pastors

Ordinations and Installations:

Cand. Eggers, C. R. (St. L.), Oroville, Wash., June 28, by W. F. Georg.
Cand. Fenning, R. (St. L.), Maywood Park, Oreg., May 31, by W. F. Georg.
Cand. Fritze, H. (St. L.), Seattle, Wash. (Crown Hill), Jan. 25, by C. H. Bensene.
Cand. Kauffeld, V. E. (St. L.), Endicott, Wash., Sept. 13, by C. M. Amling.
Cand. Koch, R. A. (St. L.), Grand Coulee and Hartline, Wash., Feb. 1, by W. F. Georg.
Cand. Lautenschlager, A. D. (St. L.), Camas, Wash., March 1, by J. Westendorf.
Cand. Mueller, W. F. (St. L.), Boise, Idaho, Feb. 15, by H. A. Kahle.

Cand. Ritthamel, F. W. (St. L.), Seattle, Wash. (Calvary), May 10, by G. F. Schmidt.
Cand. Schroeder, D. C. (St. L.), Weiser, Idaho, and Ontario, Oreg., Feb. 1, by W. F. Kellermann.
Cand. Witte, L. F. (St. L.), Dayton, Wash., June 7, by J. P. Maier.
Jonas, A. T. (S. Dak.), Seattle, Wash. (Deaf), March 15, by E. Eichmann.
Krueger, C. J. (S. Dak.), Sheffelin, Oreg., Jan. 11, by O. J. Wendling.
Rubin, A. L. (Okla.), Portland, Oreg. (Zion), Oct. 4, by H. C. Messerli.
Schwidder, E. F. (Iowa West), Seattle, Wash. (Trinity), May 24, by C. H. Bensene.
Simon, M. P. (re-entered), as assistant, Eugene, Oreg., Oct. 18, by W. B. Maier.
Spannaus, R. E. (Calif. and Nev.), as Institutional Missionary in Seattle, Wash., Sept. 13, by Geo. F. Schmidt.
Zellmer, N. W. (Minn.), Portland, Oreg. (Deaf), May 17, by E. Eichmann.

Transfers:

Eichmann, E., Portland, Oreg. (Hope), to Portland, Oreg. (Trinity), Apr. 19, by H. J. Trinklein.
Gieseke, H., Endicott, Wash., to Sandy, Oreg., Feb. 1, by H. C. Messerli.
Schelp, A. W., Sandy, Oreg., to Tacoma, Wash. (Zion), Jan. 1, by W. A. Schroeder.

Dismissals:

Otto, Lando C., to Western District.
Westermann, W. A., to Western District.

Death: Koppelmann, H. H.

B. Teachers

Installations:

Cand. Bendien, L. A. (R. F.), Kirkland, Wash., Sept. 6, by H. F. Warneck.
Cand. Isenberg, O. T. (R. F.), Snohomish, Wash., Aug. 23, by P. H. Schaus.
Cand. Kosche, E. (R. F.), Tacoma, Wash. (Grace), Aug. 31, by W. A. Schroeder.
Germeroth, C. A. (S. Nebr.), Cornelius, Oreg., Aug. 30, by E. W. Hinrichs.

Resignation: Beckmann, Geo.

SOUTH DAKOTA DISTRICT

Pastors

Ordinations and Installations:

Cand. Eberbach, Fred (Spr.), Colome, Nov. 8, by V. W. Neemeyer.
Cand. Kuegele, F. R. (St. L.), Wessington Springs, Lane, and Woonsocket, Nov. 29, by S. Persa.
Cand. Luecht, N. M. (St. L.), Midland and Kadoka, June 21, by C. W. Rabe.
Cand. Rabe, C. W. (Spr.), Philip and Milesville, Feb. 15, by T. Schauland.
Cand. Walter, G. E. (St. L.), Norris, June 14, by C. W. Rabe.
Cand. Wegener, R. A. (St. L.), Tyndall, Jan. 25, by A. F. Wegener.
Cand. Wuerffel, C. T. (St. L.), Presho, Feb. 8, by R. G. Dohrmann, and Draper, Feb. 8, by E. H. Streufert.
Cand. Palecheck, A. G. (Spr.), Carter and Clearfield, Nov. 1, by T. H. Buehner.
Larson, H. W., Rockham (add'l charge), March 1, by W. A. Bunkowske.
Loesch, D. J. O. (Western), Wecota, Aug. 9, by A. Meitler.
Nuernberg, C. J., Hurley (add'l charge), July 26, by C. D. Eifert.

Transfers:

Benecke, F. C., Philip to Mansfield and Chelsea, Jan. 4, by A. Meitler.
Bunkowske, W. A., Wecota to Waubay, March 22, by L. A. Oberheu.
Erb, W. L., Rapid City to Brookings, Jan. 4, by H. Weerts.
Persa, S., Wessington Springs, Lane, and Woonsocket to Plankinton, White Lake, and White Lake, 10 S., June 28, by E. K. Hartenberger.

Schwarting, J. E., Waubay to Groton and Ferney, Feb. 1, by F. B. Bierwagen.
Walz, E., Norris to Lebanon, Seneca, and Hoven, March 8, by W. A. Bunkowske.
Wilke, F. E., Groton to Rapid City, Jan. 25, by R. H. Marquardt.

Dismissals:

Evers, K. H., to Southern Nebraska District.
Gerike, H. J. W., to Western District.
Jonas, A. T., to Oregon and Washington District.
Kirschenmann, E. M., to Iowa District West.
Krueger, C. J., to Oregon and Washington District.
Lange, B. R., to Northern Illinois District.
Schauland, Theo., to Minnesota District.

Death: Schuetz, Henry.

SOUTHEASTERN DISTRICT

Pastors

Ordinations and Installations:

Cand. Haupt, R. C. (St. L.), Baltimore, Md. (Emmanuel), as assistant, Jan. 4, by R. S. Ressmeyer.
Cand. Holls, P. E. (St. L.), Dover, Del., Jan. 25, by A. J. Stiemke.
Cand. Kavasch, P. M. (St. L.), Arlington, Va., March 8, by J. Kavasch.
Cand. Priester, P. (Spr.), as missionary in Southeastern District, Sept. 24, by G. Spilman.
Cand. Tessmann, H. H. (St. L.), as missionary at large in Southeastern District, Jan. 25, by H. E. Tessmann.
Rakow, E. C. (Central), Washington, D. C. (Anacostia), April 26, by H. M. Hennig.

Transfers:

Haase, R. E., Farmville, Va., to Charlotte Hall, and Indian Head, Md., May 31, by J. L. Summers.
Havecker, F. J., Hancock to Baltimore (Bethany), Dec. 13, by E. F. Leonhardt.
Horn, G. F., Dover, Del., to Baltimore, Md. (St. Thomas's), Jan. 11, by G. Spilman.
Polack, W. G., Baltimore (Bethany) to Baltimore (Redeemer), Nov. 22, by E. F. Engelbert.
Rockett, F., Conover to High Point, N. C., Nov. 29, by J. L. Summers.
Tepker, H. W., Wilmington, Del., to Marion and Rutherfordton, N. C., Nov. 15, by J. L. Summers.

Dismissal: Boriack, P. A., to Eastern District.

Resignations: Guckenberger, H. (*P. em.*); Ziehlsdorff, A. F. (*P. em.*).

Death: Kreinheder, O. W.

SOUTHERN DISTRICT

A. Pastors

Ordinations and Installations:

Cand. Bruening, G. (St. L.), Crowley, La., June 28, by E. T. Schultz.
Cand. Gerbhardt, L. C. (St. L.), Vero Beach, Fla., Jan. 18, by Geo. Trapp.
Cand. Weber, A. M. (St. L.), Fort Myers, Fla., April 26, by H. Hartmann.
Cand. Weber, E. P. (St. L.), Gainesville, Fla., March 1, by Geo. Trapp.
Bergt, E., Tampa, Fla., (formerly assistant), May 17, by Geo. Trapp.

Transfer:

Zucker, F. H., New Orleans, La., to Miami Beach, Aug. 2, by E. F. Kellermann.

Dismissals:

Bartusch, Theo., to South Wisconsin District.
Brammer, E. A., to Iowa District East.
Niewald, H. W., to Western District.

Installation: **B. Teacher**

Cand. Bellhorn, E. H. (R. F.), Fort Lauderdale, Fla., Sept. 13, by D. Gibson.

SOUTHERN CALIFORNIA DISTRICT

A. Pastors

Ordinations and Installations:

Cand. Bopp, C. (St. L.), Burbank (Christ), June 14, by A. E. Mueller.
Cand. Brink, K. (Spr.), Redlands, May 24, by R. E. Gunther.
Cand. Uhlig, W. D. (St. L.), ordained in St. Louis (Holy Cross Deaf), Sept. 13, by N. P. Uhlig; installed at Los Angeles (Pilgrim Deaf), Sept. 20, by O. W. Wismar and G. W. Gaertner (signing).
Joesting, Edw. H. (re-entered), San Pedro, Oct. 25, by M. J. Bruer.
Lucas, A. S. (Mich.), La Mesa, May 10, by L. H. Jagels.
Niermann, W. E. (Colo.), Los Angeles (Christ), Aug. 16, by H. H. Feiertag.
Norden, E. (N. Nebr.), Los Angeles (St. Matthew's), May 24, by G. H. Smukal.

Transfers:

Bueltmann, A. J., Culver City to Ventura, Aug. 2, by A. E. Mueller.
Fisher, H. A., Los Angeles (St. Matthew's) to North Long Beach, Apr. 26, by R. H. Jeske.
Knaus, R., Banning to Fontana, Nov. 8, by R. G. Deffner.
Kreidt, E. H., Olive to Monrovia, Nov. 29, by R. G. Deffner.
Schoessow, T., Jr., Los Angeles to Beverly Hills, June 14, by T. C. Schoessow, Sr.
Schmoock, G. T., Burbank (First) to Santa Barbara, Oct. 18, by Wm. Schmoock.
Tietjen, H. B., Monrovia to Culver City, Sept. 20, by Im. F. Hodde.

Resignations:

Brohm, Edgar (*chaplain*); R. T. Du Brau (*chaplain*); Ferber, Gerh. (*chaplain*); Fleischer, E. J. (*chaplain*); Klaustermeyer, W. H. (*chaplain*); Steinbeck, G. L. (*chaplain*).

Deaths:

M. Behrends (*P. em.*); D. Lebahn (*P. em.*); B. H. Saager (*c. r. m.*).

Installations: **B. Teachers**

Cand. Mieger, A. (R. F.), Mayood, Apr. 19, by R. G. Finke.
Cand. Scheele, R. W. (R. F.), Alhambra, June 28, by G. H. Hillmer.
Tilsner, A. E. (S. Wis.), Culver City, Sept. 6, by Im. F. Hodde.

SOUTHERN ILLINOIS DISTRICT

A. Pastors

Ordinations and Installations:

Cand. Dundek, A. J. (St. L.), Browns, June 28, by O. H. Friedrichsmeyer.
Cand. Etzold, H. A. (St. L.), Belleville (Signal Hill), July 5, by T. Iben.
Cand. Strothmann, O. F. (St. L.), White Hall, July 5, by W. F. Eifrig.
Bernthal, O. L. (re-entered), Nashville, Sept. 6, by C. P. Rohloff.
Gebauer, A. O. (Australia), Granite City, Aug. 2, by J. Bajus.
Gnuse, W. W. (China), West Frankfort, Nov. 29, by W. Strothmann.
Guebert, E. G. (re-entered), Steeleville, May 31, by J. Mueller.

Transfers:

Friedrichsmeyer, O. H., Browns to Ruma, July 5, by C. H. Fruendt.
Marquardt, A. C., Nashville to Ferrin, July 5, by Alf. Fuehler.

Dismissals:

Galen, A. W., to Western District.
Mahnken, F. L., to Central Illinois District.
Smith, Eugene O., to Southern California District.
Werfelmann, E. F., to Central District.

Resignations:

Hofmann, E. L.; Luedke, H. W. C. (*chaplain*); Niermann, F. W. (*chaplain*); Reiss, Wm. J. (*chaplain*); Schroeder, Carl W. (*chaplain*); Westhoff, Chalmer (*c. r. m.*).

Deaths: Gross, Paul; Kleinhans, J. G. F.; Lange, C.

B. Teachers

Installation:

Cand. Rupp, H. C. (R. F.)., Mount Olive, April 26, by E. Widenhoefer.

Dismissal: Krueger, W., to Southern Wisconsin District.

SOUTHERN NEBRASKA DISTRICT

A. Pastors

Ordinations and Installations:

Cand. Bussert, P. E. (St. L.), Holdrege, June 14, by M. Matuschka.
Cand. Danner, B. L. (St. L.), as missionary at large in Southwestern Wyoming, June 14, by J. E. Lutze.
Cand. Froelich, H. (St. L.), Arnold and Callaway, Dec. 13, by E. O. Potratz.
Cand. Irmer, A. T. J. (St. L.), as missionary at large in Southern Nebraska District, Aug. 2, by J. E. Lutze.
Cand. Maken, A. (St. L.), Moorefield and Curtis, Aug. 9, by A. H. Cholcher.
Cand. Meyer, W. A. (St. L.), Ruskin, Sept. 13, by A. G. Degner.
Cand. Rozak, K. H. (St. L.), David City, March 22, by W. H. Hansel.
Cand. Rueber, A. (St. L.), Goehner and Ruby, July 12, by A. Rueber.
Cand. Zagel, M. (St. L.), commissioned in Zion Church, Laramie, Wyo., as service pastor, Dec. 13, by P. H. Reuter.
Bahr, W. (re-entered), Trenton and Palisade, April 12, by A. F. Wegener.
Frese, R. E. (Western), Davenport (Bethlehem), Nov. 22, by W. R. Miessler.
Griesse, A. G. (Kans.), Elwood, Nov. 22, by M. Matuschka.
Krueckeberg, G. A. (Kans.), Falls City, Jan. 11, by H. C. Wolters.
Meyer, M. V. (Man. and Sask.), Central City, Oct. 4, by B. Holm.
Mueller O. A. I., Beatrice (add'l charge), March 22, by F. W. Falkenroth.
Runge, R. G. (re-entered), Burns, Wyo., Nov. 29, by C. P. Pebler.
Loesel, H. C. (Colo.), McCook (Peace), Dec. 6, by A. F. Wegener.

Transfers:

Bittner, L. O., Tecumseh to Ogallala, July 19, by W. F. Reddel.
Blessin, O. H., Buffalo to Plymouth, Nov. 22, by F. W. Falkenroth.
Cholcher, A. H., Elwood to Jansen, Sept. 20, by V. Jordening.
Ernstmeyer, W., Jansen to Staplehurst, Sept. 6, by F. Bangert.
Finnigsmier, E. Superior to Pleasant Dale, 8 NE., Nov. 29, by S. W. Holstein.
Frese, E., Sterling to Hampton, Sept. 6, by H. W. Degner.
Gerken, J., Plymouth to Tecumseh, Sept. 27, by M. Reetz.
Koenig, W., Ogallala to Lincoln (Calvary), Oct. 11, by F. Worthman.
Lade, A. R., Hendley to Arapahoe (Immanuel), Nov. 29, by P. W. Ludwig.
Marting, H. C., Gladstone to Seward (Immanuel), Nov. 1, by E. W. Bellmann.
Reddel, W. F., Laramie, Wyo., to Grant, Nebr., April 19, by P. H. Reuter.

Schuetz, H. L. W., Cheyenne, Wyo., to Ogallala (St. Paul's) and Brule, Dec. 13, by G. H. Boehnke.
Rhode, F. C., Davonport to Upland and Franklin, July 19, by M. W. Tiemann.
Reuter, P. H., Ogallala to Laramie, Wyo., May 24, by H. L. W. Schuetz.
Schabacker, M., Arapahoe to Minden, April 19, by W. Landgraf.
Vomhof, M., Grant to Utica, March 8, by Geo. Koslowske.
Wegener, A. F., Culbertson to Garland, Dec. 13, by A. Merz.
Wittenburg, E. L., Deshler to Grand Island, Sept. 6, by H. W. Meyer.

Dismissals:

Holstein, S. W., to Northern Nebraska District.
Lehmann, R. P., to Central District.
Scheips, A. T., to Michigan District.
Wilkins, F. G., to Michigan District.
Ollenburg, W. C., to Northern Nebraska District.

Resignations:

Burroughs, Alb. M., Sr.; Joeckel, T. (*P. em.*). The following resigned to become chaplains or service pastors: Graebner, M., Jr.; Grimm, H. J. C.; Hagemann, H. D.; Hartman, E.; Heidemann, L.; Holm, B.; Miessler, Wm.; Panning, P.; Reinboth, O.

B. Teachers

Installation:

Cand. Petersen, Roy (Sew.), Elwood, Aug. 9, by A. H. Cholcher.

Transfer:

Hartmann, Theo., Kimball to Beatrice, Sept. 6, by F. W. Falkenroth.

Dismissals:

Germeroth, C. A., to Oregon and Washington District.
Oldehoeft, W., to Kansas District.
Reddel, W. J., to Northern Nebraska District.
Schormann, M. P., to Northern Nebraska District.

SOUTH WISCONSIN DISTRICT

A. Pastors

Ordinations and Installations:

Cand. Albrecht, M. W. (St. L.), Racine (Lake Park), Nov. 8, by E. H. Schmidt.
Cand. Gumz, B. C. (St. L.), Janesville, (St. Paul's), as assistant pastor, May 31, by E. A. L. Treu.
Cand. Gussick, R. F. (St. L.), Chilton, Sept. 20, by A. Huber.
Cand. Knorr, C. (St. L.), Butler, Aug. 2, by E. A. Hoffmann.
Cand. Neuberger, H. A. (St. L.), Madison, July 12, by V. Mennicke.
Cand. Rosenau, R. H. (St. L.), Janesville (Calvary), June 21, by E. A. L. Treu.
Cand. Schmidt, E. S. (St. L.), Beloit, as assistant, Feb. 8, by J. E. R. Schmidt.
Cand. Rimpler, E. G. A. (Spr.), West Allis, Dec. 20, by M. W. Strasen.
Cand. Schwertfeger, H. A. (St. L.), Horicon, July 5, by F. A. Schwertfeger.
Cand. Wangerin, A. (St. L.), Arlington, June 7, by F. A. Schwertfeger.
Cand. Wegner, Mark (St. L.), Sheboygan (Redeemer), May 3, by A. A. Wegner.
Bartusch, Theo. (Southern), Wauwatosa (Redeemer), July 26, and Elm Grove, Aug. 2, by F. Kretzschmar.
Baxmann, H. W. (N. Wis.), Plymouth, Aug. 16, by E. A. Jenne.
Droegemueller, M. C. (N. Wis.), Chilton Center and Hilbert, Sept. 27, by G. F. Barthel.

Transfers:

Kaiser, C., Milwaukee (Bethlehem), (formerly assistant), Dec. 27, by O. Kaiser.
Tesch, Henry, Milwaukee (Redeemer), to Milwaukee (Zion), as assistant, July 5, by P. H. Born.

Dismissal: Schreiber, L. E., to Western District.

Resignation: Windisch, P. G. (*c. r. m.*)

Deaths:

Heschke, R. E.; Schmidt, M.; Schueler, E. F.; Uffenbeck, W., *P. em.*

B. Teachers

Installations:

Cand. Gerken, Aug. (R. F.), Milwaukee (Bethany), Sept. 20, by P. Lange.
Cand. Kruse, W. A. (R. F.), Sheboygan (Trinity), Aug. 23, by K. Schulz.
Cand. Meissner, Ed. (R. F.), Grafton, Feb. 8, by J. D. Schroeder.
Cand. Panning, H. J. (R. F.), Berlin, Sept. 27, by Wm. Eggers.
Cand. Peters, K. W. (R. F.), Sheboygan (Ebenezer), Aug. 16, by E. M. Keller.
Grunze, G. H. (Mich.), Milwaukee (Zion), Sept. 7, by P. H. Born.

Transfer:

Waldschmidt, V. C., Whitefish Bay to Sheboygan (Trinity), Aug. 23, by K. Schulz.

Dismissals:

Doering, A. E., to Northern Illinois District.
Graf, W. T., to Western District.
Griebel, P. M., to Michigan District.
Tilsner, A. E., to Southern California District.

Resignations: Eikemeyer, T. E. H.; Wolkenhauer, Alb. D.

Deaths: Boecher, R. H.; Kuechle, Ernst.

TEXAS DISTRICT

A. Pastors

Ordinations and Installations:

Cand. Behnken, J. W., Jr. (St. L.), Eola, June 28, by A. B. Wagner.
Cand. Beto, Geo. (St. L.), installed as professor in Concordia College, Austin, Sept. 20, by H. Studtmann.
Cand. Driessner, H. E. (St. L.), Otto, April 19, by G. J. Beyer.
Cand. Hartenberger, M. J. H. (St. L.), Amarillo, Aug. 16, by J. C. Roock.
Cand. Hedemann, L. (St. L.), Freeport, Aug. 16, by W. W. Stratman.
Cand. Hiegert, H. E. (St. L.), ordained at Thorndale, Jan. 11, by F. H. Stelzer; installed in Temple, Jan. 18, by W. G. Buchschacher.
Cand. Horn, O. H. (colloquium), Kingsbury, Feb. 15, by E. E. Wagner.
Cand. Marohn, E. (St. L.), Henderson, March 22, by D. E. Ressel.
Cand. Pabor, L. L. (St. L.), Houston (St. John's), April 12, by O. R. Harms.
Cand. Poellot, L. (St. L.), Dallas (Zion), as assistant pastor, July 12, by E. M. Robert.
Cand. Ramming, M. E. (St. L.), Denison, Feb. 15, by C. H. Napier.
Cand. Ries, H. H. (St. L.), Friona, Oct. 25, by Karl W. Keller.
Cand. Schauer, A. J. (St. L.), Pasadena, Sept. 13, by W. W. Stratman.
Diers, A. C. (China), Cypress and Neudorf, April 26, by L. E. Ulmer.
Wiederaenders, R. (Western), San Antonio (St. Paul's), Feb. 8, by A. C. Repp.

Transfers:

Gaertner, C. A., Plainview to Brownsville, Aug. 16, by W. E. Schlecht.
Keller, E. J., Austin to San Antonio (Mexican), Sept. 27, by F. B. Growcock.

Miertschin, E. E., Eola to Houston (Immanuel), March 8, by W. M. Schreiner.
Naumann, G. T., Corpus Christi to Plainview, Sept. 20, by E. H. Riese.
Schlecht, W. E., Alamo to San Antonio (Calvary), Dec. 6, by A. H. Hoyer.
Wolf, E. A., Harlingen to Corpus Christi, Nov. 22, by A. J. Niermann.

Dismissals:

Evers, Theo., to Colorado District.
Graumann, Wm., to Kansas District.
Hingst, R. A., to Colorado District.
Keller, K. W., to Colorado District.
Meister, H. C., to Central District.
Meyer, V. G., to Kansas District.
Ressel, D. E., to Western District.
Ripke, E. G., to Central District.
Siebelitz, F. W., to Southern District.
Sonntag, Martin, to Michigan District.

Resignations:

Breehne, K. F. (*c. r. m.*); Dorre, Walter (*chaplain*); Hoyer, Ad. H. (*service pastor*); Kautz, Geo. (*chaplain*); Lammert, Fred (*chaplain*).

Deaths: Lammert, F. W., *P. em.;* Robert, E. M.

B. Teachers

Installations:

Cand. Meyer, E. (Sew.), San Antonio (St. Paul's), July 12, by R. Wiederaenders.
Cand. Petersen, A. (Sew.), Port Arthur, July 12, by A. Rathjen.
Cand. Reins, L. (Sew.), Malone, Dec. 6, by Geo. Heinemeier.
Wendland, E. (re-entered), Fedor, May 17, by A. F. Michalk.

Transfer: Schuetze, M., Malone to Lincoln, Sept. 27, by R. Osthoff.

Resignations:

Bangert, E. L.; Buuck, R. G.; Heintzen, F. W.; Schkade, H. W.; Schroeder, Theo.; Winter, R. C.

WESTERN DISTRICT

A. Pastors

Ordinations and Installations:

Cand. Beck, M. G. (St. L.), Alma, Mo., April 19, as assistant pastor, by A. H. Griesse.
Cand. Biel, R. (St. L.), Blytheville, Ark., May 17, by E. T. Lange.
Cand. Castens, L. C. (St. L.), Rader and Morgan, Mo., March 15, by E. H. Koerber.
Cand. Grese, E. G. (St. L.), as missionary in North Little Rock, Ark., July 12, by R. Prange.
Cand. Hammell, C. W. (St. L.), Kirksville, Mo., June 14, by M. C. Schaefer.
Cand. Knoernschild, E. J. (St. L.), St. Louis, Mo. (Christ), as assistant pastor, April 12, by H. P. Boehne.
Cand. Koch, C. (St. L.), Flora, Mo., June 14, by K. Niermann.
Cand. Lueker, E. L. (St. L.), St. Louis, Mo. (Timothy), as assistant, Sept. 27, by P. H. F. List.
Cand. Schmoock, E. A. (St. L.), ordained Santa Ana, Calif., July 12, by Wm. Schmoock and installed St. Louis, Mo. (Bethel), as assistant pastor, Aug. 2, by A. J. Korris.
Cand. Strickert, W. (St. L.), El Dorado, Ark., May 17, by M. C. Schaefer.
Cand. Wahlers, L. (St. L.), Concordia, Mo., as professor at St. Paul's College, Sept. 20, by M. Senne.
Cand. Wunderlich, H., St. Louis, Mo. (Hope), as assistant pastor, June 7, by E. L. Roschke.

Gerike, H. J. W. (S. Dak.), Cole Camp, Mo. (Trinity), Jan. 11, by W. Schroeder.
Meyer, A. J. (Tex.), St. Louis, Mo. (St. Peter's), Jan. 4, by R. H. C. Meyer.
Niewald, H. W. (Southern), New Haven, Mo., Aug. 16, by D. H. Oberdieck.
Otto, L. C. (Oreg. and Wash.), Concordia, Mo., as professor at St. Paul's College, Sept. 20, by M. Senne.
Pederson, T. (Nor. Synod), Jefferson City, Mo. (St. John's), Feb. 22, by E. G. Bultmann.
Rehwaldt, H. A. (S. Nebr.), Boonville, Mo., Jan. 11, by L. W. Spitz.
Ressel, D. E. (Tex.), St. Louis (Epiphany), Nov. 29, by M. C. Schaefer.
Schreiber, L. E. (S. Wis.), Corning, Mo., Nov. 15, by W. C. Lohmeyer.
Wahlers, L. F. (Atl.), Concordia, Mo. (St. Paul's), as assistant, Dec. 13, by O. E. Heilman.
Westermann, W. A. (Oreg. and Wash.), Memphis, Tenn., as missionary to Deaf and Blind, Jan. 11, by P. Koenig.
Hillmann, A. L. (S. Ill.), St. Louis, Mo., as Service Pastor, Feb. 22, by Prof. R. R. Caemmerer.

Transfers:

Bergmann, E. E., Menfro to Ernestville, Mo., Aug. 23, by K. Niermann.
Bruss, H. O., Poplar Bluff to Ste. Genevieve, Mo., June 28, by W. Dierking.
Kleindienst, H., Blytheville, Ark., to Lexington, Mo., April 12, by M. C. Schaefer.
Peterson, E. C., Concordia, Mo., to Poplar Bluff, Mo., and Corning, Ark., June 28, by M. C. Schaefer.
Roschke, C. H., Kirksville to Kansas City, Mo. (Good Shepherd), May 24, by V. Gloe.
Seager, G. B., Fredericktown to Rolla and Elk Prairie, Mo., Nov. 15, by A. Szegedin.

Dismissals:

Bernthal, O., to Southern Illinois District.
Frese, R. E., to Southern Nebraska District.
Hartmann, E. C. F., to English District.
Helmstetter, L., to North Dakota and Montana District.
Loesch, D. J. O., to South Dakota District.
Naumann, G. H., to Southern Illinois District.
Strelow, E., to Iowa District West.
Wiederaenders, R., to Texas District.

Resignations:

Lindemann, R. F. (*c. r. m.*); Ludwig, D.; Schaller, Prof. Wm. (*P. em.*); Schreiner, H. (*P. em.*); Wehmeier, A.

Deaths:

Bernthal, C., *P. em.;* Griebel, J. G.; Kuddes, Karl; Rupprecht, Ferd., *P. em.*

B. Teachers

Installations:

Cand. Buss, W. (Sew.), Lockwood, Mo., Aug. 23, by J. H. Gassner.
Cand. Kalbfleisch, V. (R. F.), Stuttgart, Ark., Aug. 16, by H. T. Bernthal.
Cand. Kretzmann, F. C. (R. F.), Fort Smith, Ark., Aug. 30, by A. H. Schleef.
Cand. Meyer, E. G. (R. F.), Paducah, Ky., Aug. 30, by F. Kauth.
Cand. Mueller, P. R. (R. F.), Lone Elm, Mo., July 19, by J. W. Schoech.
Cand. Schmandt, P. W. (R. F.), Friedheim, Mo., Aug. 24, by J. H. Deye.
Cand. Schwark, A. (R. F.), Jackson, Mo., June 14, by W. Keisker.
Cand. Uffelmann, D. (R. F.), Rose Bud, Mo., June 7, by C. F. Schmidt.
Cand. Vorderstrasse, A. B. (Sew.), St. Louis, Mo. (Salem), June 21, by T. J. Mehl.
Ewald, U. R. (Cent. Ill.), St. Louis, Mo. (St. Matthew's), Aug. 16, by P. W. Streufert.

Graf, W. T. (S. Wis.), St. Louis, Mo. (St. Stephen's), Sept. 6, by A. C. Nitz.
Lobitz, W. A. (Okla.), Alma, Mo., Oct. 11, by A.. H. Griesse.
Schweder, M. V. (Iowa East), Norborne, Mo., Aug. 23, by O. G. Tiemann.

Transfers:

Arkebauer, B. H., Lockwood to St. Louis, Mo. (Holy Cross), July 26, by P. Koenig.
Beccue, O. G., Paducah, Ky., to Altenburg, Mo., July 26, by A. A. Vogel.
Esslinger, E. H., Fort Smith, Ark., to St. Louis, Mo. (Hope), Aug. 16, by E. L. Roschke.
Gutz, E. C., Stuttgart to Little Rock, Ark., Aug. 2, by R. Prange.
Peitsch, E. B., Friedheim to St. Lous, Mo. (Gethsemane), Aug. 30, by A. K. Stenzel.

Dismissals:

Ahlschwede, A. M., to Minnesota District.
Kolander, L., to Northern Illinois District.
Rotermund, E., to Central Illinois District.
Schulz, D., to California and Nevada District.

Resignations: Fiehler, E. B.; Opfer, A. (*cand.*).

Death: Wendt, E. A.

COLORED MISSIONS

Pastors

Ordinations and Installations:

Cand. Falkenroth, F. S. (St. L.), Indianapolis, Ind., Feb. 8, by H. Scheperle.
Cand. Gerhold, R. (St. L.), Pittsburgh, Pa. (Faith), Sept. 20, by T. D. Martens.

Dismissal: Rau, O. F. J., to Central District.

RECAPITULATION OF PRESIDENTS' REPORTS

Districts	Pastors											Teachers										
	Installations				Transfers	Dismissals					Compared with 1941	Installations				Transfers	Dismissals					Compared with 1941
	Candidates	From Other Districts	Re-entered	Totals		To Other Districts	Resignations	Deaths: In Office	Deaths: Emeriti	Totals		Candidates	From Other Districts	Re-entered	Totals		To Other Districts	Resignations	Deaths: In Office	Deaths: Emeriti	Totals	
Alberta and British Columbia	4	—	—	4	11	3	4	—	—	7	— 3	—	—	—	—	—	—	—	—	—	—	×
Argentine	—	—	—	—	9	2	—	—	—	2	— 2	—	—	—	—	—	—	—	—	—	—	×
Atlantic	8	1	—	9	3	1	3	1	—	5	+ 4	—	—	—	—	1	—	—	—	—	—	×
Brazil	1	—	—	1	1	—	—	—	—	—	+ 1	—	—	—	—	—	—	1	—	—	1	— 1
California and Nevada	5	—	—	5	3	1	2	—	—	3	+ 2	2	1	—	3	—	—	—	—	—	—	+ 3
Central	11	10	1	22	9	4	6	2	2	14	+ 8	7	2	1	10	4	2	7	—	—	9	+ 1
Central Illinois	3	2	2	7	3	1	1	2	—	4	+ 3	4	1	1	6	—	2	—	—	—	2	+ 4
Colorado	2	3	—	5	6	3	—	1	—	4	+ 1	2	—	—	2	—	—	—	—	—	—	+ 2
Eastern	6	3	—	9	5	1	3	3	—	7	+ 2	2	—	—	2	—	—	3	—	—	3	— 1
English	10	4	—	14	11	5	—	1	—	6	+ 8	—	2	1	3	—	—	1	—	—	1	+ 2
Iowa East	6	2	—	8	7	1	2	2	—	5	+ 3	—	—	—	—	—	—	1	—	—	1	— 1
Iowa West	3	5	—	8	10	3	3	1	—	7	+ 1	—	—	—	—	—	—	—	—	—	—	×
Kansas	6	4	1	11	6	3	3	—	1	7	+ 4	2	1	—	3	—	—	—	—	—	—	+ 3
Manitoba and Saskatchewan	1	—	1	2	6	4	2	—	—	6	— 4	—	—	—	—	—	—	1	—	—	1	— 1
Michigan	7	2	1	10	8	3	1	3	1	8	+ 2	3	3	—	6	3	1	1	2	—	4	+ 2
Minnesota	12	7	—	19	17	5	4	1	1	11	+ 8	5	3	—	8	5	—	—	4	—	4	+ 4
North Dakota and Montana	4	2	—	6	3	6	4	—	—	10	— 4	—	—	—	—	—	—	—	—	—	—	×
Northern Illinois	7	7	—	14	10	3	6	7	—	16	— 2	9	4	—	13	3	4	5	6	—	15	— 2
Northern Nebraska	5	3	—	8	8	4	2	2	1	9	— 1	3	—	—	3	3	2	4	—	—	6	— 3
North Wisconsin	5	1	2	8	9	4	4	—	—	8	×	—	—	—	—	1	—	—	—	—	—	×
Oklahoma	3	2	1	6	—	4	1	1	—	6	×	2	—	—	2	—	2	1	—	—	3	— 1
Ontario	3	—	—	3	3	1	2	—	—	3	×	1	—	—	—	—	—	1	—	—	1	— 1
Oregon and Washington	10	6	1	17	3	2	—	1	—	3	+14	3	1	—	4	—	—	1	—	—	1	+ 3
South Dakota	8	1	—	9	9	7	—	1	—	8	+ 1	—	—	—	—	—	—	—	—	—	—	×
Southeastern	5	1	—	6	6	1	2	1	—	4	+ 2	—	—	—	—	—	—	—	—	—	—	×
Southern	4	—	—	4	2	3	—	—	—	3	+ 1	1	—	—	1	—	—	—	—	—	—	+ 1
Southern California	3	3	1	7	7	—	6	—	3	9	— 2	2	1	—	3	—	—	—	—	—	—	+ 3
Southern Illinois	3	2	2	7	2	4	6	3	—	13	— 6	1	—	—	1	—	1	—	—	—	1	×
Southern Nebraska	9	5	2	16	19	5	11	—	—	16	×	1	—	—	1	1	4	—	—	—	4	— 3
South Wisconsin	11	3	—	14	2	1	1	2	1	5	+ 9	5	1	—	6	1	4	2	1	1	8	— 2
Texas	13	2	—	15	6	10	5	1	1	17	— 2	3	—	1	4	1	—	6	—	—	6	— 2
Western	12	11	—	23	6	8	5	2	2	17	+ 6	9	4	—	13	5	4	2	1	—	7	+ 6
Totals	190	92	15	297	210	103	89	38	13	243	+54	67	24	4	94	28	26	37	14	1	78	+16

Entered Service: 190+15=205 Left: 89+38=127 Gain: 78 Entered: 67+4=71 Left: 37+14=51 Gain: 20

III. District Parochial Reports

January 1 to December 31, 1942

NB. An asterisk (*) following the name of location signifies that the congregation located there is a member of Synod. "Teachers" of parochial schools are regularly installed (male) teachers except when otherwise indicated by P=Pastor, or L=Lady Teacher, or S=Student, or C=Candidate, or A (Brazil)=Male Lay Assistant.—
‡=Other educational agencies during the week (union with another school, summer school, Saturday school, etc.)

ALBERTA AND BRITISH COLUMBIA DISTRICT

Index Number	Pastor	Location	Members: Baptized	Members: Communicant	Members: Voting	Members: In Armed Forces	Parochial School: Pupils	Parochial School: Teachers	Sunday School: Pupils	Sunday School: Teachers	Baptisms: Children	Baptisms: Adults	Confirmations: Children	Confirmations: Adults	Communed	Marriages	Burials	Services: German	Services: English	Value of Property	Contributions: At Home	Contributions: At Large
	a. Alberta																					
1	Appelt, A.	Wetaskewin, Zion*	207	122	35	8	‡	—	27	6	9	2	—	3	149	15	2	3	3	3400	774	183
		Ponoca, First	35	12	—	—	—	—	8	1	3	—	—	—	10	—	1	—	1	—	100	21
		Millet, First	39	14	—	1	—	—	10	1	—	—	4	1	30	1	—	—	1	—	137	25
2	Baron, C. R.	Beaver Hills, Bethany*	133	95	29	2	‡	—	—	—	4	—	2	—	120	1	—	3	1	2000	621	153
		Chipman, Faith*	41	20	5	—	‡	—	9	1	—	—	2	—	57	—	1	—	2	—	203	120
		Swan Creek	25	12	—	—	—	—	4	1	—	—	—	—	5	—	—	1	—	—	13	2
3	Behrends, B. F.	Rochester, Paradise*	57	23	8	3	‡	—	11	1	—	—	1	—	40	—	1	2	1	800	220	41
		Perryvale, 2 SE.	15	5	—	—	‡	—	4	1	—	—	—	—	—	—	—	—	1	—	4	1
		Colinton, 5 S.	31	7	—	—	—	—	8	1	—	—	—	—	11	—	—	—	1	—	27	16
		East Rochester, 5 E.	17	—	—	—	—	—	3	1	—	—	—	—	—	—	—	—	1	—	5	—
		West Rochester, 7 W.	12	—	—	—	—	—	—	—	2	—	—	—	—	—	—	—	1	—	2	—
		Ellscott, 2 N.	37	21	—	2	‡	—	4	1	—	—	—	—	5	—	1	—	1	—	55	7
		Athabasca	19	10	—	1	—	—	3	1	—	—	—	—	19	—	—	1	—	—	32	10
		Athabasca, 10 NE.	35	—	—	—	—	—	10	1	1	—	—	—	—	—	—	1	—	—	6	—
		Thorhild	13	10	—	—	—	—	4	1	—	—	—	—	18	—	—	1	—	—	28	7
		Clyde, 3 SE.	11	—	—	—	—	—	1	1	—	—	—	—	—	—	—	—	1	—	9	2
		Tawatinaw, 7 SE.	12	1	—	—	‡	—	6	1	—	—	—	—	—	—	—	—	1	—	2	1
4	Eichenlaub, V.	Lethbridge, Immanuel*	130	76	10	4	—	—	37	4	15	—	4	—	202	17	1	—	4	7000	1078	94
		Magrath, John's*	56	28	15	1	—	—	15	1	1	—	—	—	69	—	1	—	2	—	513	50
		Milk River, Matthew's*	70	42	7	3	—	—	17	1	2	—	—	—	70	—	1	—	1	—	200	12
		Wrentham	21	16	—	—	—	—	—	—	—	—	—	—	11	—	—	—	1	—	97	20

4	Eichenlaub (cont'd)	Macleod	11	3	—	1	—	—	—	—	—	—	—	—	—	—	—	—	1	—	49	—
		3 other stations	81	31	—	2	—	—	—	—	3	—	—	—	8	—	—	—	—	—	27	—
5	Eifert, W. C.	Nisku, 1 N., Peter's*	140	99	30	2	‡	—	—	—	4	—	—	—	95	1	—	4	—	1500	863	346
		Leduc, Christ*	74	46	11	1	‡	—	—	—	2	—	—	—	63	1	—	3	1	900	303	165
6	Fenske, A.	Mellowdale, Christ*	238	162	36	8	‡	—	10	2	9	—	9	—	255	2	—	3	1	5000	1593	261
		Vega	32	12	—	2	—	—	—	—	1	—	—	—	7	1	—	1	1	—	21	—
		Suniebend	22	10	—	—	—	—	—	—	—	—	—	—	5	—	1	1	—	—	11	4
		Doris	12	8	—	—	—	—	—	—	—	—	1	—	2	—	—	—	1	—	—	—
7	Folkmann, Theo.	Mannville, Paul's*	54	34	12	5	—	—	5	1	4	—	—	—	40	—	—	—	2	800	183	66
		Vegreville, John's*	57	29	10	3	—	—	10	1	2	—	—	—	31	—	2	2	1	600	208	49
		Innisfree	14	8	—	—	—	—	3	1	—	—	—	—	8	—	—	1	—	—	18	—
		Tankerton, Paul's	36	14	—	—	—	—	4	1	—	—	—	—	15	—	—	1	—	—	6	1
		Minburn	17	4	—	2	—	—	—	—	—	—	—	—	—	—	—	—	1	—	8	1
		Dement, Paul's	81	10	—	3	—	—	10	1	2	—	—	—	—	1	—	—	1	—	24	5
8	Fox, E. B.	Calgary, Immanuel*	230	178	35	22	‡	—	60	4	5	—	10	1	391	6	1	4	4	4000	1263	81
9	Fry, Henry	Golden Spike, Zion*	201	135	37	1	‡	—	—	—	3	—	4	—	287	2	1	4	—	7000	1670	125
		Inga, Zion*	129	72	26	—	‡	—	—	—	9	—	—	3	112	—	—	2	2	1500	410	83
10	Gabert, L. A.	Craig, Christ*	80	51	19	2	‡	—	—	—	2	—	8	—	46	—	2	2	2	2800	900	130
		Markerville	25	2	—	—	—	—	25	1	2	—	—	—	—	—	—	—	2	—	10	—
		Hola School	—	—	—	—	—	—	11	1	—	—	—	—	—	—	—	—	—	—	—	—
		Crammond	20	1	—	—	—	—	12	1	—	—	—	—	—	—	2	—	2	—	14	—
11	Gehring, A.	Craigmyle, 12 SE., Pl*	130	67	23	1	‡	—	36	2	3	—	7	—	40	2	2	2	—	1300	384	123
		Delia, 12 NE., Mark's*	104	65	14	2	—	—	6	1	5	—	10	—	31	1	—	2	—	1300	225	62
		Drumheller, 10 NE.	54	32	—	2	—	—	6	1	2	—	5	—	32	1	1	1	—	—	68	24
		Chinook	32	23	—	—	—	—	6	1	1	—	2	—	39	—	—	—	1	—	118	26
		Rumsey, 6 NE.	25	18	—	—	—	—	—	—	1	—	—	—	25	—	—	—	1	—	109	35
		Byemoor, 5 NW.	35	14	—	—	—	—	13	1	1	—	—	—	—	—	—	1	—	—	34	2
		Hanna, 7 SE.	20	13	—	3	—	—	—	—	—	—	2	—	17	—	—	1	—	—	27	13
12	Klewer, C. I.	Edmonton, Grace*	210	140	19	11	‡	—	35	5	9	—	10	3	450	18	1	—	8	12000	1820	267
		Richmond Park*	78	19	3	5	—	—	48	5	1	—	—	—	36	—	—	—	4	500	136	10
13	Kuring, H.	Beach Corner, John's*	206	115	25	5	‡	—	—	—	8	—	9	—	158	2	—	3	1	3500	527	111
		Spruce Grove, Peace*	63	40	8	2	‡	—	12	1	1	—	2	—	63	—	1	1	1	2000	303	72
		Fallis	16	7	—	—	—	—	4	1	—	—	—	—	4	—	—	1	—	—	30	1
		Keep Hills	47	14	—	—	—	—	2	1	—	—	—	—	4	—	1	1	1	—	22	1
		Onoway	27	13	—	—	—	—	4	1	—	—	1	—	14	—	—	—	1	—	41	1
		Stony Plain	—	—	—	—	—	—	—	—	—	—	—	—	23	—	—	—	2	—	58	—
		Wildwood, John's	18	6	—	—	—	—	42	4	1	—	—	—	3	—	—	—	1	—	18	3
		Evansburgh, Peace	13	8	—	—	—	—	—	—	—	—	—	—	9	—	—	1	—	—	24	2
		Magnolia	13	4	—	—	—	—	—	—	—	—	—	—	3	—	—	—	1	—	2	—
14	Kuring, J. J.	Medicine Hat, Paul's*	175	105	15	5	‡	—	45	2	9	1	4	1	177	18	6	3	3	1800	723	213
		Duchess, 4 W.*	41	26	8	2	—	—	9	1	2	—	—	—	5	—	—	—	1	1400	107	45
		Dumore	41	13	—	—	—	—	—	—	—	—	—	—	—	—	—	—	1	—	42	20
15	Liske, L. H.	Hines Creek, 10 NW., Pe*	68	26	8	—	‡	—	50	1	3	—	4	—	34	1	—	2	—	1400	117	82
		Hines Creek, 8 SW., Pl*	53	28	10	6	—	—	—	—	3	—	2	—	47	—	—	2	—	600	120	65

Index Number	Pastor	Location	Members				Parochial School		Sunday School		Baptisms		Confirmations		Communed	Marriages	Burials	Services		Value of Property	Contributions	
			Baptized	Communicant	Voting	In Armed Forces	Pupils	Teachers	Pupils	Teachers	Children	Adults	Children	Adults				German	English		At Home	At Large
15	Liske (cont'd)	Hines Creek	6	1	—	—	—	—	—	—	1	—	—	—	—	—	—	—	1	—	9	4
		Berwyn, Trinity*	36	16	6	2	‡	—	—	—	—	—	—	—	4	—	—	—	1	—	71	30
		Bluesky, Trinity*	55	31	14	2	—	—	—	—	1	—	—	—	11	—	—	—	1	—	—	34
		Juda	22	4	3	—	—	—	—	—	—	—	—	—	—	—	—	—	—	—	3	—
		Reno	10	3	2	1	—	—	—	—	—	—	—	—	—	—	—	—	1	—	12	—
		Royce	22	11	2	1	—	—	—	—	—	—	—	—	—	—	—	—	—	—	12	6
		Worsley	5	3	—	—	—	—	—	—	—	—	—	—	—	—	—	—	—	—	3	2
16	Maschmeyer, A.	Waldheim, Immanuel	229	145	51	6	19	s	—	—	4	—	—	—	—	—	—	3	1	4000	—	—
		Bismarck, Trinity*	77	38	13	—	—	—	—	—	1	—	—	—	—	—	—	2	—	1000	—	—
		Lavesta, Zion*	79	33	6	2	—	—	—	—	1	—	—	—	—	1	—	—	2	800	—	—
17	Meyer, V. L.	Edmonton, Bethlehem*	80	35	6	4	‡	—	28	5	4	—	3	—	60	2	—	—	4	1000	391	60
		Graminia, Bethel*	55	35	4	3	‡	—	—	—	2	—	2	—	47	1	1	—	1	—	107	5
18	Miller, A. F.	Camrose, Grace*	177	100	19	6	—	—	25	3	5	1	8	1	197	2	3	2	4	5500	757	174
		Rosalind-Kelsey	141	60	—	—	—	—	—	—	12	7	—	10	97	—	—	—	4	—	109	3
		Thirlmere School	41	22	—	1	—	—	—	—	2	—	—	2	20	1	—	—	2	—	12	—
		Daysland, 8 NE.	25	17	—	—	—	—	—	—	—	—	—	—	7	—	—	—	1	—	34	—
		Lougheed, 8 SE.	11	8	—	—	—	—	—	—	—	—	—	—	—	—	—	—	—	—	—	—
19	Mueller, A. J.	Edmonton, Peter's*	301	189	30	15	23	1	36	5	16	1	9	2	531	14	1	4	8	14500	2790	320
20	Neben, E. H.	Rochfort Bridge, Trinity	104	43	11	4	‡	—	30	3	6	—	—	—	68	3	—	—	2	3000	237	48
		Anselmo, Paul's*	58	30	4	6	‡	—	8	1	1	—	2	4	31	—	2	—	2	1000	78	44
		Mayerthorpe	28	12	—	—	‡	—	2	1	1	—	—	—	—	—	—	—	1	—	50	—
		Peavine	26	10	—	—	—	—	—	—	1	—	—	—	2	—	—	—	1	—	53	3
		Lisburn	39	14	—	—	—	—	15	1	1	—	—	—	14	—	—	—	1	—	14	10
		Connor Creek	9	1	—	—	—	—	—	—	—	—	—	—	1	—	—	—	1	—	6	1
21	Ohlinger-Schienbein	Wembley, John's*	276	171	41	8	36	P	—	—	7	—	8	—	238	3	2	3	2	2000	1750	300
		Goodfare, Immanuel*	90	52	21	2	—	—	—	—	2	—	—	—	52	—	—	1	—	500	100	25
22	Pearce, E. G., 1941	Sexsmith, 12 NE., Ems*	84	41	12	—	11	P	10	1	1	1	1	1	35	—	2	2	2	2000	271	86
		Smoky Heights, 3 NE.	14	9	—	—	—	—	3	1	—	—	—	—	3	—	—	—	1	—	26	3
		Clairmont, 5 NW.	11	6	—	—	‡	—	3	1	—	—	—	—	6	—	—	—	1	—	42	2
		Northmark, 3 W.	47	—	—	—	—	—	14	1	1	—	—	—	—	—	—	—	1	—	40	—
23	Raduenz, A. H.	Tomahawk, Immanuel*	210	124	42	6	—	—	—	—	9	—	2	—	94	1	1	3	—	3500	1400	84
		Violet Grove	19	9	—	—	—	—	—	—	1	—	—	—	9	—	—	1	—	—	18	7
		Drayton Valley	19	3	—	—	—	—	—	—	1	—	—	—	—	—	—	—	1	—	12	6
		Moon Lake	17	12	—	—	—	—	—	—	1	—	—	—	12	—	—	1	—	—	18	3

23	Raduenz (cont'd)	Easyford	15	—	—	2	—	—	—	—	—	—	—	—	—	—	1	—	1	—	14	—
		Rocky Rapids	12	—	—	—	—	—	—	—	—	—	—	—	—	—	—	1	—	—	11	2
24	Raedeke, G. H.	Stony Plain, 2 E., Mt*	551	361	94	32	50	2	—	—	11	—	16	1	861	5	4	6	2	13400	5723	1054
25	Raedeke, W. A.	Calgary, Calvary*	325	160	32	11	‡	—	69	7	23	4	4	10	664	38	4	—	8	20000	4865	380
		Strathmore, 9 SW.	40	15	—	3	—	—	7	1	2	—	—	—	25	1	—	—	2	—	101	16
26	Reiner, A. F.	Didsbury, 8 SW., Pl*	118	80	20	—	‡	—	26	1	3	1	6	2	135	1	—	—	4	2350	1376	355
		Didsbury, John's*	59	31	10	4	—	—	18	2	1	—	5	—	51	—	—	—	3	600	—	—
		Summit Hill School	15	8	—	—	—	—	—	—	2	—	—	—	—	—	—	—	1	—	54	—
		Hainstock	28	17	—	1	—	—	—	—	—	—	—	—	20	—	1	—	1	—	38	—
27	Seegers, C. J.	Ferintosh, Zion	56	32	9	1	—	—	20	2	2	—	3	—	42	1	1	—	4	600	327	87
		Bashaw, 8 NW., Cross	29	17	7	—	—	—	6	1	—	—	—	—	18	—	—	—	2	800	66	11
		Duhamel, 5 W.	45	10	—	—	—	—	10	1	—	—	—	—	9	—	—	—	2	—	34	2
		Mirror	6	6	—	3	—	—	—	—	—	—	—	—	4	—	—	—	1	—	11	6
28	Ulmer, F., 1941	Brightview, Emmaus*	218	135	47	—	—	—	—	—	6	—	4	—	166	—	—	3	1	7500	600	375
		Peace Hill, Zion*	177	107	34	—	—	—	—	—	4	—	—	—	133	1	3	3	1	1000	200	133
29	Unterschultz, P.	Calgary, Jehovah*	550	315	74	35	‡	—	115	7	20	—	3	—	535	18	3	4	4	8500	4300	370
30	Waack, T. H. G.	Claresholm, 6 NE., Pe*	122	70	18	2	—	—	23	1	7	—	—	—	69	1	—	—	4	1800	1140	426
		Granum, John's*	21	12	3	1	—	—	7	1	—	—	—	—	9	—	—	—	2	—	184	138
31	Wachlin, W.	Pincher Creek, 6 S., Tr*	116	70	13	2	‡	—	—	—	3	1	7	1	73	1	1	2	4	1500	933	279
		Cardston	33	16	—	—	—	—	8	1	—	—	—	—	10	—	—	1	—	—	108	13
32	Wildgrube, E. G.	Bruederheim, Bm*	295	200	55	14	‡	—	73	1	6	—	10	—	240	2	2	4	1	11000	1487	457
33	(Vacant) 1941	Bruce, Emmanuel	101	57	14	—	—	—	33	3	4	—	—	—	80	—	1	2	1	800	359	75
		Holden, 8 SW.	29	17	5	—	—	—	8	1	1	—	—	—	21	—	2	—	2	—	—	—
		South Cooking Lake*	24	11	5	—	—	—	6	1	1	—	—	—	24	—	—	1	1	—	—	—
		Tofield, 8 N.	38	20	8	—	—	—	—	—	5	—	—	—	25	—	—	—	2	—	—	—
34	(Vacant)	Alhambra, 5 S., Im*	130	54	19	5	‡	—	10	1	3	—	—	2	33	3	3	—	4	410	214	62
		Red Deer	56	22	—	10	—	—	14	2	5	—	—	—	20	4	6	—	3	—	247	29
		Valley Center	34	—	—	—	—	—	—	—	—	—	—	—	—	—	—	—	1	—	—	—
35	(Vacant) 1941	Trochu, John's*	165	127	26	—	—	—	20	2	11	—	10	—	100	2	1	3	—	5500	1000	466
		Sunnyslope, 7 N., Zion*	65	38	9	—	—	—	12	2	6	—	—	—	52	1	1	3	—	400	350	79
36	(Vacant) 1941	Vulcan, 17 E., Bethel*	50	37	10	—	—	—	9	1	8	2	4	4	99	—	3	—	2	—	294	89
		Barons	31	20	—	—	—	—	8	1	5	—	2	2	24	1	1	—	2	—	100	15
		Beiseker, 13 NE.	45	29	—	—	—	—	11	1	2	—	2	—	33	—	—	—	2	—	227	60
		Drumheller	43	17	—	—	—	—	—	—	2	—	—	—	11	2	—	—	2	—	129	24
		Vauxhall	6	6	—	—	—	—	—	—	—	—	—	—	6	—	—	—	—	—	16	—
	b. British Columbia																					
37	Baase, C. F.	New Westminster, Ca*	160	90	11	6	—	—	37	4	11	—	—	—	241	13	2	—	8	6500	1349	140
38	Biberdorf, E. A.	Fruitvale, Trinity	72	31	9	5	—	—	18	3	5	—	—	—	62	3	—	—	4	1500	520	88
		Trail, Peace*	73	34	5	4	—	—	14	2	6	—	—	—	53	1	—	—	4	3000	514	68
		Rossland	20	11	—	1	—	—	—	—	—	—	—	—	20	—	—	—	2	—	25	12
		Renata	20	13	—	2	—	—	5	1	1	1	3	1	14	2	—	—	1	—	25	15
39	Doeling, W. F.	Duncan, 3 SW., Trinity*	77	29	8	4	—	—	14	2	1	—	4	—	63	1	—	—	2	100	180	29
		Victoria	86	20	—	2	—	—	45	4	11	—	1	—	41	4	1	—	4	—	270	42

Index Number	Pastor	Location	Members: Baptized	Members: Communicant	Members: Voting	Members: In Armed Forces	Parochial School: Pupils	Parochial School: Teachers	Sunday School: Pupils	Sunday School: Teachers	Baptisms: Children	Baptisms: Adults	Confirmations: Children	Confirmations: Adults	Communed	Marriages	Burials	Services: German	Services: English	Value of Property	Contributions: At Home	Contributions: At Large
39	Doelling (cont'd)	Youbou	16	5	—	—	—	—	—	—	3	—	—	—	29	—	—	—	1	—	47	10
40	Enders, A. L.	Port Alberni	103	29	—	2	—	—	22	3	7	—	—	—	52	4	—	—	4	—	385	50
		Courtenay	74	20	—	—	‡	—	—	—	2	—	6	—	24	—	—	—	2	—	88	2
		Coombs	6	4	—	—	—	—	—	—	—	—	—	—	8	—	—	—	1	—	10	—
		Hornby Island	10	—	—	—	—	—	—	—	—	—	—	—	—	—	—	—	—	—	2	—
41	Gabert, F. T.	Chilliwack, Paul's*	52	20	6	4	—	—	21	1	2	—	—	—	51	—	—	—	4	—	116	36
		Cloverdale, Zion*	95	49	21	9	—	—	30	4	—	—	—	—	96	2	—	2	1	—	325	72
		Aldergrove	33	21	—	—	—	—	8	1	—	—	—	—	11	—	—	2	—	—	40	6
		Abbotsford	30	12	—	—	—	—	7	1	2	—	—	—	5	—	—	—	1	—	12	4
		Mission City	20	12	—	—	—	—	6	1	—	—	—	—	11	—	—	1	—	—	16	4
		Sperling	13	—	—	—	—	—	4	1	—	—	—	—	—	—	—	—	1	—	2	—
42	Hennig, C. J.	Kamloops, 6 W., Zion*	73	40	8	4	‡	—	14	1	1	—	—	—	5	—	1	3	—	600	96	5
		Kamloops	43	16	—	2	‡	—	8	2	3	—	1	—	34	3	2	—	4	—	225	42
		Notch Hill, 2 stations	24	7	—	—	—	—	—	—	1	—	—	—	—	—	—	—	1	—	23	7
		Cariboo Stations	94	33	—	3	—	—	22	2	1	—	—	—	23	—	—	—	1	—	39	1
		Tranquille Sanitarium	27	1	—	—	—	—	—	—	—	—	—	—	—	—	2	—	2	—	—	—
43	Hennig, H. L.	Creston, Paul's*	68	43	12	3	‡	—	20	3	2	—	—	—	27	—	—	1	2	2000	242	87
		Bonners Ferry, Idaho	47	22	—	—	—	—	11	2	7	1	—	3	51	—	1	—	2	—	183	43
		Lister	25	14	—	—	—	—	9	1	1	—	2	—	6	—	—	1	—	—	20	3
44	Huth, H. A.	Kimberley	74	27	—	—	—	—	26	3	5	2	—	—	34	2	1	—	4	—	240	31
		Cranbrook	12	4	—	—	—	—	—	—	—	4	—	—	4	—	—	—	2	—	40	—
45	Janzow, C. C.	Vernon, John's*	428	230	48	13	‡	—	146	3	11	—	5	—	315	3	5	4	4	9000	1775	378
46	Krahenbil, A.	Oliver, Paul's*	126	89	20	6	‡	—	24	2	2	—	8	—	200	5	2	4	4	3000	687	159
		Osoyoos	70	45	9	3	‡	—	18	1	3	—	3	—	100	—	—	3	—	—	146	40
		Kaleden	4	2	—	—	—	—	—	—	1	—	—	—	6	—	—	1	—	—	—	—
		Kettle Valley	16	4	—	—	—	—	—	—	—	—	—	—	—	—	—	—	—	—	—	5
47	Kritsch, H. J.	Nelson, John's*	90	38	4	4	—	—	20	2	7	—	—	—	44	—	—	—	8	3000	458	84
		Carrolls Landing	6	5	—	1	—	—	—	—	—	—	—	—	—	—	—	—	1	—	12	2
		Fauquier	34	10	—	—	—	—	—	—	3	—	—	—	2	—	—	—	1	—	10	5
		Inonoaklin Valley	4	4	—	—	—	—	—	—	—	—	—	—	—	—	—	—	1	—	2	1
		Nakusp	5	—	—	—	—	—	—	—	—	—	—	—	—	—	—	—	1	—	5	4
		Slocan City	10	—	—	—	—	—	—	—	—	—	—	—	—	—	—	—	1	—	3	3
48	Krueger, W. A., 1941	Prince George	88	39	8	—	‡	—	23	4	4	—	—	—	84	11	3	1	4	800	267	39
		Giscome	21	—	—	—	—	—	—	—	3	—	—	—	—	—	—	—	1	—	17	8

48	Krueger (cont'd)	Beaverley	16	7	—	—	—	—	—	—	—	—	—	—	7	—	—	—	1	—	6	4
		Taber Creek	20	1	—	—	—	—	—	—	—	—	—	—	—	—	—	—	1	—	4	1
		11 other stations	48	9	—	—	—	—	—	—	1	—	—	—	1	—	—	—	—	—	12	2
49	Schaan, H. W.	Lumby, Paul's*	48	26	7	1	‡	—	17	2	—	—	3	—	32	1	—	2	2	—	180	42
		Mabel Lake	49	35	9	—	‡	—	9	1	1	—	4	—	31	—	1	1	1	—	187	21
		Cherryville	14	6	—	—	—	—	3	1	—	—	—	—	—	—	—	—	1	—	21	2
50	Schwermann, R. W.	Vancouver, Bethlehem*	384	217	21	6	—	—	42	9	31	—	5	5	529	25	3	—	4	7270	2230	378
		Vancouver Heights	69	29	—	—	—	—	—	—	2	—	—	—	9	—	—	—	4	—	—	—
51	(Vacant)	North Vancouver	43	17	—	—	—	—	—	—	1	—	—	—	30	—	—	—	4	—	—	—
52	(Vacant) 1941	Kelowna, First*	122	74	21	—	‡	—	25	3	4	—	10	1	116	4	2	4	4	5000	463	97
		W. Summerland	30	11	—	—	—	—	10	1	1	—	—	—	5	—	—	1	—	—	30	2
		Winfield	5	2	—	—	—	—	—	—	—	—	—	—	—	—	—	—	—	—	—	—

ARGENTINE DISTRICT

																			S.*	Pesos	Pesos	Pesos
1	Baus, Juan	Coronel Suarez, F. C. S.	403	210	23	—	—	—	16	1	16	—	3	—	221	1	1	4	—	3958	835	98
2	Berndt, M.	Darregueira, F. C. S.	568	305	57	—	28	P	—	—	28	—	20	—	410	3	1	5	—	13300	1818	173
3	Dilley, A.	Urdinarrain & San Juan	1374	722	82	—	135	P, S	—	—	35	—	35	—	1456	6	5	8	—	30000	2333	386
4	Elsaesser, Fr.	Galarza, E. R.	397	175	37	—	25	P	—	—	10	—	9	—	187	3	4	4	—	4800	—	100
5	Ergang, B. H.	Winnifreda, F. C. O.	249	165	36	—	—	—	82	3	21	—	35	—	188	2	2	5	—	—	712	50
6	Fehlauer, J.	Belgrano, Buenos Aires	495	316	62	—	‡	—	—	—	29	—	—	—	239	1	2	9	—	60000	3880	242
7	Harley, V.	Macia, E. R., Christ	529	288	50	—	—	—	—	—	33	—	12	—	471	1	1	4	—	4000	1294	106
8	Ernst, R.	Alba Posse, Misiones	504	195	70	—	—	—	8	1	34	—	23	8	113	1	1	4	3	784	336	45
9	Horn, J. P.	Almada, E. R.	374	239	49	—	17	P	—	—	18	—	12	—	253	1	3	4	—	4000	1520	88
10	Jauck, E., 1940	Montevideo, Uruguay	60	40	—	—	—	—	—	—	—	—	—	—	10	—	—	2	—	—	—	—
11	Kerbs, J.	Castelli, Chaco	244	124	43	—	—	—	—	—	21	—	14	—	298	3	1	4	—	2100	91	99
12	Kramer, A. T.	Bahia Blanca, F. C. S.	190	72	11	—	‡	—	—	—	9	—	1	—	162	—	1	6	—	—	620	63
13	Kramer, G. O.	Guatrache, F. C. S.	490	295	54	—	39	P	57	5	19	—	8	—	354	6	4	6	—	13200	5917	417
14	Kroeger, A. C.	Villa Alba, F. C. S., Pl	1112	654	47	—	32	T	—	—	39	—	23	—	757	8	8	4	—	11500	2921	284
15	Martin, L.	Santa Fe, Cordoba, S. L.	115	68	—	—	—	—	—	—	9	—	—	—	44	—	—	3	—	—	179	—
16	Moll, O. H.	Leandro, N. Alem, Mis.	579	270	53	—	‡	—	—	—	30	—	6	—	394	3	5	8	—	6000	950	175
17	Muniz, A. L., 1941	Parana, E. R.	25	17	—	—	‡	—	13	1	—	—	—	—	32	—	—	—	2	—	105	—
18	Rautenberg, G. F.	San Roque, Corrientes	161	50	20	—	‡	—	—	—	13	—	10	2	223	3	—	2	3	—	156	35
19	Rippe, R. W.	Buenos Aires	12	11	—	—	—	—	—	—	1	—	—	—	28	—	—	—	4	—	791	264
20	Schlund, J.	Viale, E. R., Holy Cross	403	229	58	—	24	S	—	—	18	—	6	—	183	1	1	4	4	8000	799	75
21	Schmidt, R.	Banfield, F. C. S.	90	52	8	—	—	—	—	—	1	—	6	—	64	—	2	3	—	—	245	57
22	Schroeder, T. O.	Providencia, E. R.	1007	530	37	—	84	1, P	—	—	62	—	31	—	856	10	7	—	—	5000	1820	323
23	Schuett, C. E., 1941	Libaros, E. R.	607	295	71	—	—	—	—	—	37	—	27	—	549	2	1	4	—	—	1233	24
24	Stern, E.	Obera, Misiones	869	340	134	—	—	—	15	1	45	—	—	—	196	2	3	9	—	—	—	—
25	Tomonko, L.	Nugaro, Avellaneda	180	60	30	—	—	—	—	—	10	—	—	—	40	—	1	—	5	—	814	25
26	Truenow, C. F.	Lucas Gonzalez, E. R.	380	209	39	—	16	P	16	3	21	—	9	—	451	6	4	4	—	4500	1053	257

* Spanish

		Location	Members: Baptized	Members: Communicant	Members: Voting	Members: In Armed Forces	Parochial School: Pupils	Parochial School: Teachers	Sunday School: Pupils	Sunday School: Teachers	Baptisms: Children	Baptisms: Adults	Confirmations: Children	Confirmations: Adults	Communed	Marriages	Burials	Services: German	Services: English	Value of Property	Contributions: At Home	Contributions: At Large
27	Wahler, Fr.	Villa Federal, E. R.	531	291	66	—	86	1, P	86	5	22	2	26	2	461	66	1	4	—	800	673	87
28	(Vacant) 1941	Hohenau 2, Paraguay	177	85	22	—	—	—	56	4	21	1	9	1	140	1	—	5	—	5500	228	35
29	(Vacant)	Merou, E. R.	306	180	37	—	—	—	—	—	16	—	—	—	232	4	1	4	—	3500	1994	88
30	(Vacant)	Crespo, E. R.	246	146	26	—	—	—	—	—	7	—	8	—	203	1	4	4	—	5000	791	151
31	(Vacant)	Monte Carlo, Misiones	83	40	15	‡	—	—	—	—	1	—	—	—	83	—	—	3	—	4000	801	27

ATLANTIC DISTRICT

a. Connecticut

1	Bertram, O. H.	Wallingford, Zion*	137	84	—	6	—	—	42	7	8	—	—	—	195	4	3	—	4	19500	3733	180
		Naugatuck, Paul's	136	93	13	—	—	—	7	2	1	—	—	—	100	1	1	—	4	8000	1037	35
		Deep River, Christ*	22	12	7	4	—	—	5	2	2	1	—	1	52	1	1	—	4	—	190	20
2	Blake, Karl	Glastonbury, Mark's*	135	115	18	—	—	—	27	3	4	—	—	2	389	6	—	—	4	15000	3923	298
3	Breuer, F. F.	Terryville, Trinity*	191	141	36	12	‡	—	46	6	4	—	2	1	188	2	—	4	4	20000	3302	424
4	Clausing, A., 1941	Stamford, Zion*	743	394	30	—	—	—	221	25	21	—	13	5	1070	9	14	4	5	100000	6857	1284
5	Guebert, M. L.	Middletown, John's*	235	173	45	22	‡	—	35	5	9	—	9	—	435	4	2	4	4	20000	2580	971
6	Heck, H. W.	Greenwich, 5 N.	59	45	25	—	—	—	11	1	1	—	—	12	200	7	3	—	4	—	2400	100
7	Janssen, B. W.	Danbury, Immanuel*	905	668	110	63	138	1, L, C	158	10	23	—	15	5	1178	9	11	4	4	75000	11766	2349
8	Kavasch, J.	Hartford, Christ*	665	472	65	37	—	—	98	15	12	—	6	—	1038	18	2	4	4	115000	14470	3087
		New Hartford, Paul's*	110	81	15	1	—	—	22	4	1	—	—	—	251	—	1	2	2	6000	690	295
9	Maas, A. A.	New London, Redeemer*	250	120	14	10	—	—	105	14	8	3	6	6	460	9	3	—	4	25000	3865	600
		Westerly, R. I., Trinity*	55	35	5	3	‡	—	—	—	3	—	2	—	149	—	—	—	4	1000	950	225
10	Meyer-Mueller	Bristol, Immanuel*	1660	1236	243	92	158	5	167	12	35	1	25	5	3156	25	14	6	10	150000	20100	5227
11	Mohrmann, J. N. C.	Waterbury, John's*	220	180	30	8	—	—	35	7	12	—	13	2	800	3	3	4	4	30000	7352	826
		Southington, Zion*	60	45	12	2	—	—	12	3	2	—	4	—	250	—	1	1	3	5000	1595	175
12	Pieper, E. O.	Rockville, Trinity*	302	226	36	8	—	—	40	9	3	—	6	7	552	4	5	—	4	25000	3458	1752
13	Sonstroem, E. W.	New Britain, Matthew's*	1446	1145	191	74	66	2, S	112	14	38	—	12	5	2881	20	8	4	4	35000	17709	2941
14	Tietjen, H.	New Haven, Zion*	330	241	40	22	—	—	40	4	8	—	6	—	450	8	10	—	4	35000	5800	250
15	Wehmeyer, H. D.	Bridgeport, Zion*	715	575	85	35	51	1, L	85	18	20	—	15	—	1286	15	4	4	4	65000	17236	1796
16	Wenzel, E. C.	South Norwalk, Peter's	400	225	25	36	—	—	80	9	10	—	7	1	244	5	—	4	4	20000	3500	400
17	Woy, Paul	Meriden, John's*	1014	705	90	82	61	1, L	118	20	20	2	10	8	1469	8	20	4	4	150000	15472	3650
18	Stud. S. Erik Peyser	Westport, Paul's	70	45	12	1	—	—	18	4	2	—	—	—	76	—	1	—	4	4000	628	35
19	(Vacant)	Manchester, Zion*	235	190	25	—	—	—	38	7	8	—	8	—	194	9	4	2	3	15000	2455	520
		Lebanon, Gloria Dei*	76	58	14	—	—	—	13	2	4	—	4	1	21	2	1	2	2	8000	686	25

b. Maine																						
20	Fehlau, E. R.	Lewiston, Grace*	245	100	25	17	—	—	41	4	6	—	—	1	350	4	8	2	4	18000	3101	529
c. Massachusetts																						
21	Brauer, P. W.	Boston, Zion*	668	550	100	43	—	—	138	12	16	—	10	8	1022	21	11	4	4	150000	7749	1946
22	Brust, T. W.	Worcestor, Concordia*	326	241	23	15	—	—	62	12	8	—	8	6	952	9	5	2	4	78000	5886	711
23	David, C., 1941	Westfield, John's*	650	488	80	—	—	—	99	9	14	—	9	3	948	10	4	1	8	20000	6100	973
24	Euler, W. W.	Gardner, Trinity	50	24	6	4	—	—	25	3	6	—	—	3	73	1	—	—	4	10000	—	—
25	Graudin, J.	Boston, Lettish, Tr	176	133	32	7	—	—	15	4	3	—	3	—	140	5	2	—	2	27500	2208	178
		Sunderland	11	10	—	—	—	—	—	—	—	—	—	—	9	—	1	—	—	—	—	—
26	Haendschke, M.	Marblehead, Clifton	112	51	18	—	—	—	77	6	8	—	—	—	80	5	3	—	4	15000	978	118
27	Havlir, M. M.	Northampton, 4 N., Sl.*	216	132	26	22	‡	—	—	—	3	—	—	—	318	4	2	—	4	6500	2358	—
28	Kettner, E. A.	Wollaston*	258	192	15	14	—	—	60	11	3	1	14	1	497	3	3	—	4	30000	5463	816
29	Loeber, Paul	Roxbury, Trinity*	635	380	58	32	—	—	101	19	19	—	13	1	668	12	15	4	4	90000	8015	4650
30	Loeber, P. E.	North Plymouth, Zion*	264	179	12	17	—	—	42	7	3	—	6	1	375	3	1	—	4	20000	2400	270
31	Maida, P. D.	East Boston, Im, It	50	25	13	—	—	—	25	4	—	—	3	2	560	—	—	—	—	—	150	75
32	Scholz, A. A.	Easthampton, Trinity*	450	372	32	22	‡	—	44	10	9	—	5	2	498	5	4	—	4	10000	5195	873
33	Steinke, A. L.	Clinton, First Trinity*	198	126	30	27	‡	—	65	7	7	—	5	1	254	3	1	4	4	15000	2974	275
34	Steup, A. G.	Springfield, Trinity*	500	350	34	23	—	—	—	—	11	1	9	13	548	13	2	—	4	65000	8670	1440
35	Steup, M. L.	Holyoke, First*	1500	1000	147	72	‡	—	230	25	28	1	19	11	1931	18	24	4	4	75000	14115	3740
36	Steup, R. B.	West Roxbury, Luke's*	325	200	22	18	—	—	83	11	15	—	—	—	687	6	2	4	4	10000	3750	1240
37	Zimmermann, E.	Webster, Zion*	375	297	60	20	‡	—	63	6	7	—	9	—	532	4	3	4	4	30000	4211	576
38	(Vacant) 1941	Belmont, Christ*	146	65	14	—	—	—	39	5	6	—	3	4	254	1	2	—	4	6500	2353	255
39	(Vacant) 1941	Boston, Immanuel*	170	119	23	—	—	—	19	4	1	—	4	—	254	4	4	—	4	20000	2577	72
d. New Hampshire																						
40	Litke, W.	Manchester, Immanuel*	150	100	12	20	—	—	37	6	6	—	—	4	331	6	7	1	4	12000	3300	300
e. New Jersey																						
41	Adler, C. A.	Bergenfield, Matthew's	400	200	25	43	—	—	140	15	22	2	12	5	1000	7	7	—	4	61000	5775	492
42	Albohm, R. C.	Clifton, Trinity*	321	205	23	15	—	—	75	11	13	7	5	10	794	10	7	—	4	21000	7070	2784
43	Arndt, P. F.	Newark, Redeemer*	400	258	25	28	—	—	92	9	10	1	6	7	999	20	14	4	4	50000	9188	1035
44	Beyer, H. A.	Dover, Good Shepherd*	190	70	5	18	—	—	32	6	2	—	7	2	151	5	4	—	4	11000	1948	200
		Boonton, Paul's	65	35	2	5	—	—	8	1	—	—	3	—	74	1	1	—	4	—	661	16
		Morristown, Golgotha	25	13	—	—	—	—	—	—	—	—	—	—	47	—	3	—	4	—	390	54
45	Blum, R. P.	East Rutherford, Im*	345	186	23	15	‡	—	111	11	8	—	6	3	962	4	3	4	4	15000	5851	646
46	Boehling, J. F.	Bayonne, John's*	192	132	28	8	—	—	41	6	5	—	7	1	270	4	2	—	4	35000	2905	547
47	Bongarzone, A.	Union City, John's, It*	130	62	10	7	‡	—	33	6	—	—	2	—	465	2	2	—	2	15000	1292	110
48	Dick, A. G.	Paterson, Paul's*	869	521	67	39	94	1, 2L	163	12	30	3	17	6	1235	21	13	4	4	100000	17447	1937
49	Dick, H. A.	Bridgeton, John's*	272	156	34	19	‡	—	82	12	12	—	2	—	393	4	4	—	8	12000	3825	722
50	Dunker, E. J.	Fair Lawn, Savior*	230	72	12	2	‡	—	153	12	13	1	6	1	376	—	2	—	4	9300	3003	524
51	Gallman, H. H.	Jersey City, Grace*	783	481	51	78	‡	—	248	27	19	3	23	11	2569	17	39	—	8	56000	8429	934
52	Gassmann, J. F.	Westwood, Zion	700	425	37	79	—	—	234	27	25	—	18	—	1107	10	19	4	4	65000	9190	1782

Index Number	Pastor	Location	Members: Baptized	Members: Communicant	Members: Voting	Members: In Armed Forces	Parochial School: Pupils	Parochial School: Teachers	Sunday School: Pupils	Sunday School: Teachers	Baptisms: Children	Baptisms: Adults	Confirmations: Children	Confirmations: Adults	Communed	Marriages	Burials	Services: German	Services: English	Value of Property	Contributions: At Home	Contributions: At Large
53	Hawlicheck, A. H.	North Bergen, Trinity*	250	105	8	41	—	—	100	15	17	1	8	4	450	9	6	—	12	10500	3800	345
54	Jena, F., 1921	West New York, Paul's*	263	112	18	—	—	—	—	—	—	—	—	—	—	—	—	—	—	—	—	—
55	Kavasch, J. A.	Verona, Calvary*	425	202	24	6	—	—	83	13	32	—	3	6	710	5	5	—	4	18000	5506	511
		Verona, 10 W.	—	—	—	—	—	—	30	4	—	—	—	—	—	—	—	—	—	—	—	—
56	Keyl, R. J.	Clifton, John's*	300	190	30	12	—	—	88	13	7	—	7	5	512	9	4	—	4	20000	5628	641
57	Keyl, T. S.	Newark, Matthew's*	400	206	24	20	—	—	101	12	11	—	7	—	628	11	8	2	4	35000	5697	706
58	Kissel, F. K., 1939	Union City, Matthew's*	450	220	24	—	—	—	252	22	16	—	36	—	900	8	12	—	6	85000	—	—
59	Kleist, D. M.	Bogota, Trinity	547	371	29	45	—	—	120	15	17	6	12	5	976	11	2	—	4	50000	6376	1175
60	Koepchen, H.	Elizabeth, Luke's*	300	250	36	21	—	—	80	10	6	—	16	—	842	8	12	—	4	50000	5213	1393
61	Kretzmann, K.	Orange, Redeemer*	450	212	22	14	‡	—	55	11	9	2	10	3	581	8	8	—	4	57960	7100	605
62	Kreyling, A. L., 1941	Fords, Redeemer*	425	239	35	—	—	—	175	14	12	—	10	—	—	18	8	—	4	25000	4060	427
63	Kuechle, E. E.	Bound Brook, John's*	304	211	35	13	—	—	84	9	17	—	5	6	738	6	9	—	4	40000	5050	840
64	Messina, A.	Englewood, Paul's*	62	36	10	6	—	—	22	3	2	—	—	1	240	1	3	—	4	4000	1445	35
65	Miller, E. F.	Maywood, Zion*	200	135	16	17	—	—	57	12	7	1	7	1	202	7	7	4	4	25000	3980	800
66	Muller, Geo.	Lyndhurst, Matthew's*	585	207	14	74	—	—	186	25	23	1	19	2	850	21	18	—	4	63000	5180	406
67	Ottmann, F. A.	Ridgewood, Bethlehem*	335	232	34	17	—	—	89	9	7	—	4	—	592	2	5	—	4	35000	5000	717
68	Pebler, F.	Paterson, Luke's*	150	115	20	14	—	—	40	6	11	2	3	—	207	5	5	4	4	25000	3371	331
69	Pfeiffer, G. H.	Penns Grove, Trinity*	130	61	11	2	—	—	67	7	11	1	5	2	264	—	4	—	4	2000	3472	264
70	Reichelt, D. A. N.	New Milford, Matthew's*	343	210	26	30	—	—	138	12	23	—	10	—	681	11	12	1	4	32000	3393	413
71	Reuning, W. A.	Westfield, Redeemer*	370	170	19	10	—	—	100	11	9	—	7	6	686	4	5	—	4	40500	6834	767
72	Spreckelsen, H. v.	Union, Grace*	186	106	12	6	—	—	70	10	9	2	9	15	442	7	9	—	4	4000	2596	294
73	Tusty, J. B., 1941	Secaucus, Matthew's	900	400	30	—	‡	—	244	41	21	1	27	8	3000	16	15	1	4	30000	6500	850
74	Van Steen, F. L., '41	Plainfield, Messiah*	384	219	22	—	—	—	192	19	14	4	9	6	962	11	13	—	4	21500	5652	564
75	Weidmann, C. F.	North Bergen, Savior*	208	257	18	38	‡	—	132	13	14	—	15	—	1632	12	12	—	12	21000	5972	1427
76	Weidmann, F. W.	Bloomfield, John's*	725	349	33	40	—	—	199	17	27	—	8	—	1028	11	12	—	4	96000	8000	1700
77	Wismar, A. H.	Hoboken, John's*	360	260	14	39	‡	—	102	20	11	—	10	1	—	13	11	—	16	22000	5455	404
78	Zimmermann, G.	Harrison, John's*	635	240	36	25	—	—	64	11	13	—	6	3	775	13	13	—	4	47000	6575	889
79	Zorn, C. M.	Closter, Paul's*	300	130	25	15	—	—	90	10	5	—	—	—	480	11	8	—	4	30000	4000	500
	f. New York																					
80	Abel, A. P., 1941	Jackson Heights	325	147	17	—	—	—	161	18	10	—	7	3	891	4	2	—	8	—	2609	210
81	Abel, F. W., 1935	Glendale, Redeemer*	990	525	46	—	—	—	310	38	33	—	30	6	1329	22	27	4	4	85000	—	—
82	Albohm, J. H. C.	New York, Concordia*	492	385	22	37	—	—	124	13	23	—	13	1	1033	18	21	4	4	40000	3710	565
83	Beyer, P. H., 1941	Brooklyn, Matthew's*	380	309	30	—	—	—	100	11	10	—	15	7	851	5	9	4	4	20000	3500	370

84	Biegner, R. A.	Mount Vernon, Im	293	205	50	17	‡	—	62	8	10	—	6	3	650	6	9	4	4	20000	5844	758
85	Block, A. H., 1941	Malverne, Grace*	370	162	22	—	—	—	192	12	16	—	8	7	535	4	3	—	4	15000	3958	576
86	Bobzin, A. F.	Flushing, Resurrection*	580	282	34	10	—	—	289	38	21	3	15	19	1488	5	11	—	8	43500	8368	490
87	Bohm, E. H.	Bethpage, Paul's*	348	255	24	20	‡	—	101	11	14	—	12	2	962	9	5	—	4	25000	4234	255
88	Breuer, P. G.	Glen Cove, L. I., Tr*	206	91	11	14	‡	—	81	8	11	1	10	2	408	4	7	—	4	14000	2741	77
89	Bruening, W. F.	New York, Redeemer*	450	375	20	48	‡	—	298	24	22	4	28	5	1863	12	2	—	8	30000	8796	1066
90	Brunn, A.-Meyer, L.	Brooklyn, Peter's*	793	573	51	68	‡	—	242	17	22	—	27	8	2093	27	21	4	8	35000	10772	4942
91	Brustat, A.-Fink, O.	Mineola, Savior*	550	280	15	20	56	1, 2L	177	14	10	1	8	6	2391	8	3	—	8	75000	8652	2365
		Westbury, Redeemer*	99	51	6	2	‡	—	34	7	5	—	3	12	461	—	—	—	8	15700	2206	103
92	Buchheimer, L. T.	New York, Grace*	751	507	29	54	‡	—	173	21	17	7	14	22	1979	24	22	—	8	55317	11122	1595
		New York, True Light	365	235	—	52	‡	—	298	32	35	26	9	26	992	5	5	—	10	—	1164	160
93	Buchheimer, P. G.	Flushing, Kew Gar. Hills	158	34	—	2	‡	—	84	9	6	—	—	26	102	1	—	—	4	—	1788	197
94	Bushmann, T. H.	Amityville, Paul's	590	435	—	54	‡	—	175	16	27	3	14	6	1467	12	12	—	4	41000	7613	478
95	Busse, O. C.	Schenectady, Zion*	832	721	63	33	‡	—	189	18	21	—	17	—	1029	10	14	4	4	65000	7238	4369
96	Coiner, H. Gordon	Port Washington, Savior	370	210	40	22	—	—	112	11	19	—	10	6	802	13	2	—	4	80000	4300	500
97	Degenhardt, W., '36	Astoria, L. I., Grace*	1300	697	41	—	—	—	653	61	73	2	48	31	3991	44	35	4	8	225000	12500	1873
98	Derwig, G. A., 1936	Gloversville, John's*	122	70	10	—	—	—	22	1	2	—	—	—	81	1	—	4	—	—	—	—
99	Duchow, M.	Albany, Savior*	395	192	18	24	‡	—	211	15	18	—	14	7	817	12	11	—	8	18000	5255	664
100	Duessel, G. R.	New York, Trinity*	200	125	16	5	—	—	35	4	8	—	3	—	240	4	9	4	4	200000	3000	700
101	Ebelke, H.	Adirondacks Mission	37	37	—	—	—	—	—	—	—	—	—	—	—	—	6	—	4	—	—	110
102	Engelken, H. J.	New York, Stephen's*	301	206	38	25	112	2, L	90	8	8	1	15	—	601	6	4	4	4	50000	9443	1053
103	Feinsinger, F. W.	Elmhurst, Savior*	570	296	12	40	‡	—	240	19	21	—	27	2	1016	10	11	1	8	60000	4705	480
104	Germann, G. E.	Peekskill, Redeemer*	250	116	17	14	‡	—	53	9	3	1	11	12	600	1	5	—	4	8800	2913	250
		Putnam Valley	45	16	—	3	‡	—	19	3	—	—	—	—	22	—	—	—	4	—	125	25
105	Gernannt, C. G., '37	Patchogue, Emanuel	500	300	18	—	‡	—	170	30	16	—	20	20	778	18	20	—	4	25000	4000	300
106	Gerni, A. C.	Scotia, Redeemer	150	80	14	5	—	—	53	7	10	—	7	2	278	1	2	—	4	10000	1800	170
		Pownal Center, Vt.	16	10	—	1	—	—	—	—	—	—	—	—	6	—	—	—	2	—	100	7
107	Giese, E. F.	Utica, Trinity*	500	325	50	38	‡	—	68	10	11	2	10	6	1820	10	2	—	4	60000	7333	1557
		Colemans Mills	30	—	—	—	—	—	—	—	—	—	—	—	—	—	—	—	—	1000	—	—
108	Halter, H. L.	Bronxville, Concordia*	192	99	12	6	—	—	62	10	4	2	8	1	720	5	3	—	8	12000	4000	350
109	Hanser, A. R. G.	Seaford, Redeemer*	240	135	23	11	—	—	80	14	15	1	6	8	704	3	8	—	4	18422	1988	100
110	Haviland, J., 1941	New York City, Sp	200	40	—	—	—	—	30	2	—	—	—	—	—	—	—	—	—	—	240	100
111	Heinrichsmeyer, L.	Hawthorne, Trinity	126	89	17	12	—	—	68	12	6	—	9	—	247	3	4	2	4	7000	1676	321
112	Herbert, A. J.	St. James, James'*	310	185	22	23	—	—	102	10	7	—	—	—	542	4	7	—	4	35000	2900	180
113	Holls, W. E. C., 1940	Dongan Hills, Matthew's	153	79	5	—	—	—	75	5	1	—	5	—	144	1	1	—	4	25000	2790	50
114	Johnson, H. C.	Stuyvesant, John's*	174	99	21	7	—	—	51	7	10	1	3	2	357	—	4	—	4	5000	2219	388
115	Klemmer, C.	Estonian Mission, 3 sta.	300	210	38	—	—	—	—	—	5	—	—	1	—	3	—	—	4	450	—	—
116	Kleps, A. R.	New York, Immanuel*	2073	1156	55	97	‡	—	385	42	85	6	52	22	4708	—	—	4	4	350000	22235	5371
117	Koenig, Geo. C.	New York, Paul's*	1200	619	36	60	—	—	293	35	42	1	45	12	3402	37	18	4	8	175000	16441	3361
118	Kraft, D. A.	Flushing, John's	485	293	37	38	‡	—	124	10	24	1	14	2	1119	10	20	4	4	52000	7318	961
119	Kratzke, H. W.	Bellaire, Bethany*	450	254	22	30	‡	—	192	20	14	—	16	—	1063	11	13	—	8	27000	5300	700
120	Kruger, C. J.	New Hyde Park*	284	90	17	1	‡	—	191	15	20	—	—	10	270	2	—	—	4	900	2679	400
121	Kuegele, M. F.	Pine Island, Peter's*	350	190	37	19	—	—	38	6	5	2	—	4	458	1	4	4	4	11000	2270	231
122	Leininger, J. W.	Woodside, Christ*	900	525	20	100	‡	—	182	25	32	—	28	20	3000	23	36	4	8	155000	19000	2000

Index Number	Pastor	Location	Members				Parochial School		Sunday School		Baptisms		Confirmations		Communed	Marriages	Burials	Services		Value of Property	Contributions	
			Baptized	Communicant	Voting	In Armed Forces	Pupils	Teachers	Pupils	Teachers	Children	Adults	Children	Adults				German	English		At Home	At Large
123	Lindemann, R. F.	Flushing Heights, Rd	56	56	—	5	—	—	80	14	7	—	—	48	162	—	4	—	4	—	3537	285
124	Martin, L. H.	Sayville, John's*	295	163	16	25	—	—	66	11	8	—	19	1	341	7	9	—	4	30000	2750	179
		Holbrook, John's	117	73	73	8	—	—	25	6	4	—	4	1	186	2	3	—	4	10000	810	61
125	Merkel, E. P.	Locust Manor, Trinity*	380	218	17	29	‡	—	141	17	11	—	7	3	820	6	12	—	4	10000	3435	650
126	Meyer, A. F.	Yonkers, Mark's*	716	371	29	107	—	—	351	46	37	5	37	18	1923	15	11	—	8	110000	11031	1350
127	Meyer, Clifford, 1941	College Point, John's*	1250	630	60	—	‡	—	304	35	27	6	27	12	1690	28	30	4	4	75000	6000	1400
128	Mohr, H. M.	Schenectady, Immanuel*	312	160	18	11	—	—	72	10	9	—	3	—	355	1	2	—	4	25000	3672	321
129	Mueller, E., 1941	Brooklyn, Trinity*	530	330	31	—	‡	—	72	12	12	—	8	3	1192	5	15	4	4	8000	6102	1559
		Trinity Chapel	—	—	—	—	—	—	82	11	—	—	—	—	—	—	—	—	8	—	—	—
130	Neibacher, A., 1941	New York, Luke's	650	500	50	—	‡	—	85	14	21	—	6	4	1220	16	28	—	4	300000	11500	3000
131	Ness, H. H.	New York, John's*	252	190	16	11	—	—	56	6	8	1	3	2	400	2	4	4	4	—	4200	800
132	Nickelsburg, G., '41	Hastings on Hudson*	207	130	17	—	‡	—	61	10	4	—	2	—	603	6	8	—	8	17500	2965	165
133	Palimeyer, P. H.	Huntington Sta., Pe	750	400	43	88	—	—	258	27	52	2	30	2	1036	38	31	4	4	25000	5334	548
134	Pankuch, Geo.	9 Slovak stations	300	140	6	7	—	—	—	—	—	—	3	—	470	1	2	—	—	—	823	50
135	Possehl, F., 1940	Brooklyn, Mt, Deaf	40	40	—	—	—	—	—	—	—	—	6	—	91	1	1	—	—	—	—	—
		Baltimore, Md., Deaf	18	18	—	—	—	—	—	—	—	—	—	—	61	—	—	—	—	—	—	22
		Newark, N. J., Deaf	10	10	—	—	—	—	—	—	—	—	—	8	21	2	—	—	—	—	—	12
136	Pottberg, H.	Corona, Emanuel*	650	240	26	70	‡	—	154	23	33	2	17	2	973	18	10	4	8	75000	7152	1126
137	Prokopy, P. G.	Albany, Paul's*	668	460	62	1	‡	—	242	31	19	1	9	3	954	7	19	—	8	124000	9366	3260
138	Reinke, H. W.	Whitestone, Immanuel*	327	245	12	36	—	—	118	12	9	1	14	—	958	2	2	—	4	65000	7862	2258
139	Rippe, H. J.	Long Island City, Tr*	1423	850	65	80	‡	—	533	55	83	1	58	23	6392	49	37	4	12	250000	22006	4158
140	Roehm, L. J.	Hudson, Matthew's*	140	84	15	6	—	—	46	7	6	—	5	—	250	6	—	—	4	12000	2439	208
		Austerlitz Mission	18	8	—	2	—	—	8	3	—	—	—	—	17	—	—	—	2	—	144	53
141	Rush-Stammel	Hicksville, Trinity	800	510	—	48	‡	—	—	—	31	—	19	7	1200	23	25	—	12	100000	7200	1100
142	Sander, P. G.	New York, Trinity*	300	175	19	10	‡	—	118	10	16	—	7	—	1520	5	3	4	4	50000	8615	1428
143	Schenk, B. von	New York, Savior*	376	225	20	25	‡	—	170	21	18	1	14	14	4857	11	5	—	12	40115	7500	800
144	Scherer, E. K.	Williston Park, John's*	375	147	12	14	13	1	163	19	11	1	16	4	717	2	5	—	4	30000	5108	922
145	Schleede, K.	Schenectady, Trinity*	764	460	36	30	‡	—	195	15	22	2	13	23	1335	17	7	—	12	117000	10644	1593
146	Schlichten, A. F. v.†	Yonkers, John's*	640	460	60	46	‡	—	180	19	22	1	13	2	1239	12	9	4	4	110000	9529	2704
147	Schlichten, Th. v.	Nyack, Paul's*	70	54	10	3	—	—	17	3	1	—	—	—	149	1	2	—	4	8000	1883	165
148	Schmidt, W. C.	Jamaica, Grace*	550	300	25	30	—	—	175	15	21	—	17	4	824	12	7	—	4	75000	—	—
149	Schoenfeld, H. J., '40	Ridgewood, Emmaus*	560	310	31	—	‡	—	180	27	13	—	17	5	1197	8	13	4	4	55000	7600	875
150	Schroeder, F. T.	Brooklyn, Mark's*	1450	695	70	70	‡	—	204	28	54	—	27	3	1600	37	32	4	4	—	7025	1978

† 146 Schlichten, A. F. v. and H. J. v.

151	Schulze, G. A.	Albany, Matthew's*	510	360	38	21	—	—	101	17	14	—	3	—	867	11	16	2	4	70000	6295	2219
152	Schulze, T. A.	Saratoga Springs, Pl*	379	227	15	20	—	—	69	9	22	1	4	3	305	8	8	—	8	32000	3077	503
153	Schwolert, W. E.	Bayside, Redeemer*	634	432	86	37	—	—	206	18	20	3	12	7	1856	14	16	—	4	75000	7838	1013
154	Skov, B. V.	Elmhurst, Bethany*	495	362	29	37	‡	—	124	13	23	2	14	6	983	20	23	—	8	65000	6547	1339
155	Spilman, C. J.	Richmond Hill, Paul's	889	790	46	65	—	—	193	19	36	—	15	1	735	24	18	4	4	38000	—	—
156	Spruth, E. A. G.	Port Richmond, John's*	1052	600	58	72	—	—	266	30	16	4	21	7	1689	13	14	4	8	70000	10050	3140
157	Steege, M. T.	Brooklyn, Immanuel*	510	440	—	35	—	—	50	7	9	1	—	3	1082	11	19	4	4	165000	8339	3367
158	Steinke, A. F.	Islip, L. I., Trinity*	350	260	10	35	—	—	138	9	29	3	17	11	1221	13	12	—	8	25000	7212	570
159	Sullivan, J. F.	Delhi, Immanuel	67	48	16	—	‡	—	9	2	1	—	—	—	34	—	—	2	4	3000	2386	21
		Bovina Center	20	15	—	—	—	—	4	1	1	—	—	—	24	—	—	—	2	—	—	—
160	Surburg, R.	Brooklyn, Bethlehem*	500	322	40	25	‡	—	141	18	17	—	9	—	1250	9	5	—	9	150000	15133	1432
161	Tayler, J. F.	Albany, Christ	108	62	4	4	‡	—	37	5	6	—	1	—	191	7	1	—	4	7000	1753	169
162	Tilly, F. E.	Winfield-Woodside, Ja	633	375	22	121	—	—	166	30	48	2	20	2	653	54	51	4	4	11000	15093	805
163	Trinklein, A. W.	New York, Messiah*	615	305	18	56	—	—	183	17	28	6	16	8	1371	26	11	—	8	95000	11905	1248
164	Umbach, E. T.	Brooklyn, Paul's*	1275	550	52	55	—	—	297	25	46	1	20	8	1358	18	29	4	4	125000	12968	2627
165	Wagner, L. S.	Queens Village, Grace*	1400	846	92	100	‡	—	462	48	40	—	29	7	2344	29	24	—	8	164500	14691	4052
166	Weber, W. R.	Manhasset, Savior*	150	72	—	—	—	—	107	9	6	1	7	—	284	4	—	—	4	3500	—	—
167	Wismar†	New York, Matthew's*	350	230	24	24	73	4L	85	11	6	1	12	1	910	10	5	—	4	125000	14203	1014
168	Witte, E. L.	Kingston, Immanuel*	549	355	109	47	33	1, L	81	8	8	—	6	—	925	7	5	4	4	90000	8302	1934
169	Wolk, H. & H., Jr.	Brooklyn, John's*	1860	1300	100	98	‡	—	340	30	63	—	40	18	3900	37	85	—	8	240000	21898	2475
170	Wollslager, C. G., '39	Riverhead, Redeemer*	325	150	14	—	—	—	61	7	10	—	8	1	280	1	1	—	4	18000	3840	50
	g. Rhode Island																					
171	Graeser, K.	Providence, Paul's*	600	415	60	40	—	—	176	22	23	2	5	8	1373	18	11	4	4	125000	19714	3281
172	Thomae, F. W.	Pawtucket, Matthew's*	310	219	17	23	—	—	61	9	10	—	2	3	563	7	5	4	4	24000	5032	1726
	h. England																					
173	Janzow, F. S., 1941	London, Kentish Town*	121	92	30	—	—	—	—	—	5	1	—	7	270	2	3	—	4	—	—	—
		Tottenham, Trinity*	52	40	10	—	—	—	—	—	2	—	—	—	88	—	1	—	4	—	—	—

BRAZIL DISTRICT

(Figures of 1941)

(A = Assistant)

																		P.*	Milreis	Milreis	Milreis
1	Alves, J.	Manoel dos Regos, R. G. S.	204	67	23	—	26	P	23	1	10	—	5	7	145	—	—	—	6	3:500	2:058	890
2	Beck, G. F.	Santa Clara de Ingai	947	540	175	—	—	—	—	—	56	—	40	—	387	13	7	—	5	18:900	4:012	507
3	Becker, A. H., 1939	Porto Feliz, R. G. S.	373	174	64	—	—	—	72	1	21	—	10	—	241	—	5	—	8	18:000	1:506	30
4	Doege, W.-Arndt, F.	Getulio Vargas, R. G. S.	618	341	92	—	108	P, A	—	—	28	—	28	—	442	10	5	—	5	33:400	8:863	1:373
5	Drews, Aug.	Vila Maguiné, R. G. S.	586	262	67	—	16	P	10	1	27	—	27	—	399	3	8	—	7	12:000	2:704	198
6	Dreyer, W.	Ferraz, R. G. S.	942	385	220	—	26	P, A	—	—	42	—	14	—	477	8	9	—	6	55:000	4:200	850
7	Elicker, E.	Sitio, R. G. S.	705	488	166	—	35	1, P	—	—	16	—	14	—	380	7	7	—	5	52:000	10:775	2:125
8	Erbert, W.	Solidez, R. G. S.	284	131	44	—	54	P, A	—	—	16	—	6	1	373	1	3	—	6	30:000	8:009	1:147

† 167 Wismar-Kroll-Hemkey

Index Number	Pastor	Location	Members: Baptized	Members: Communicant	Members: Voting	Members: In Armed Forces	Parochial School: Pupils	Parochial School: Teachers	Sunday School: Pupils	Sunday School: Teachers	Baptisms: Children	Baptisms: Adults	Confirmations: Children	Confirmations: Adults	Communed	Marriages	Burials	Services: German	Services: English	Value of Property	Contributions: At Home	Contributions: At Large
																			P.*	Milreis	Milreis	Milreis
9	Feldmann, A.	Guassopi, R. G. S.	307	165	42	—	37	L, P	—	—	10	—	14	—	256	—	3	—	5	17:000	2:389	381
10	Fiedler, H.	Canoas, R. G. S.	254	171	59	—	124	2,2L,P	—	—	13	—	18	—	170	—	10	—	6	39:000	4:431	279
11	Figur, G.	Linha 1, de Marco, R. G. S.	246	134	72	—	‡	—	—	—	9	—	6	—	56	2	1	—	1	2:000	800	22
12	Flor, B. G.	Sao Pedro, Pelotas	85	67	8	—	18	P	—	—	6	—	3	—	130	2	—	—	3	15:000	2:258	861
13	Gedrat, Aug.	Moreira, R. G. S.	1416	662	254	—	125	2, L	35	1	45	—	28	—	672	9	3	—	13	41:500	9:817	1:098
14	Gruell, A. A., 1939	Barra de Crissiuma, E. S.	545	280	100	—	31	P	—	—	28	—	19	—	313	7	6	—	5	8:500	1:493	526
15	Gueths, R. F.	Conventos, R. G. S.	1489	871	250	—	37	1	—	—	67	—	39	—	463	8	15	—	5	121:500	11:088	685
16	Hasse, R.	Rio de Janeiro, D. F.	168	85	38	—	‡	—	11	2	8	2	1	1	158	1	1	—	11	700:000	14:205	634
17	Hasz, Rich.	Ribeiro das Pedros	815	461	135	—	‡	—	—	—	38	—	9	—	467	4	11	—	7	12:500	2:795	379
18	Heine, E.	Indianopolis, S. P.	115	69	18	—	178	2,2L,P	110	3	12	—	4	—	104	3	4	—	5	130:000	24:027	255
19	Helmer, M.	Getulio Vargas, S. C.	517	298	102	—	—	—	—	—	36	1	24	1	92	2	3	—	9	12:000	1:625	426
20	Hirschmann, E.	Ajuricaba, R. G. S.	722	374	110	—	77	1, P	—	—	36	—	—	—	208	1	3	—	3	23:000	4:527	801
21	Hoerlle, E.	Arroio do Meio, R. G. S.	994	593	163	—	75	2A	—	—	26	—	23	—	445	3	4	—	5	113:500	11:122	1:425
22	Hofmann, M. F.	Sao Marcos, Sapucaia	523	300	92	—	—	—	—	—	21	—	21	—	591	5	5	—	8	14:500	3:514	1:235
23	Kaminsky, L.	Buricá, R. G. S.	753	386	124	—	50	1	—	—	45	—	34	1	455	3	7	—	8	32:000	7:390	964
24	Klaudat, A. R.	Dois Irmãos, R. G. S.	300	168	61	—	39	L, P	34	1	10	—	4	—	280	2	4	—	6	98:000	3:530	656
25	Klaudat, W.	Sinimbú, R. G. S.	768	232	84	—	—	—	—	—	19	—	32	10	355	4	5	—	6	52:000	2:320	—
26	Klein, E.	Morro Azul, R. G. S.	508	116	90	—	23	P, A	28	1	35	—	36	27	298	9	9	—	9	6:345	1:435	303
27	Klenke, H.	Sao Paulo, S. P.	510	306	101	—	80	2, A	29	2	44	1	8	—	357	5	7	—	10	71:000	14:923	668
28	Koenig, H.	Cerrito Velho, R. G. S.	177	104	34	—	—	—	—	—	8	—	2	—	—	—	—	—	3	37:000	22:017	562
29	Krainovic, Tim.	Santa Angelo d. M.	575	342	115	—	85	1,L,2A	73	2	29	—	24	—	265	13	2	—	6	27:000	18:800	421
30	Krey, L.	Buriti, R. G. S.	597	330	100	—	80	1, L, P	—	—	23	1	13	—	110	3	4	—	4	57:000	10:001	—
31	Krentz, O.	Jaboticaba, R. G. S.	452	241	79	—	59	P, 2A	—	—	19	—	10	—	281	3	3	—	4	19:500	5:068	327
32	Krieser, E. A.	Santa Rosa, R. G. S.	832	482	143	—	62	L, A	—	—	43	—	10	—	357	7	4	—	13	53:000	4:780	543
33	Kruse, E.	Campinho, Esp. Santo	292	149	50	—	30	1	—	—	19	—	7	—	292	—	1	—	8	5:400	1:541	490
34	Kuehn, V.	Cruzeiro do Sul, S. C.	512	226	110	—	—	—	—	—	39	—	13	—	178	3	6	—	9	12:000	2:412	311
35	Lang, R.	Marcelino Ramos	910	402	45	—	57	P, A	—	—	45	—	12	—	415	3	14	—	9	32:600	2:957	592
36	Lehenbauer, V.	Marcelino Ramos	122	35	—	—	‡	—	—	—	8	—	1	—	36	1	—	—	4	—	83	—
37	Luedke, W.	Sertao de São Vicente	503	314	93	—	48	A	—	—	28	—	23	—	352	10	4	—	5	37:000	6:132	1:284
38	Miller, J. L.	Porto Alegre, Mt. Serrat	299	149	43	—	35	L, A	175	6	22	1	10	6	274	1	4	—	14	2:100	—	963
39	Mueller, J. J.	Rolante, R. G. S.	1036	536	145	—	42	A	—	—	47	—	24	12	754	7	7	—	9	55:000	7:484	1:106
40	Mundel, C. J.	Triunfo, R. G. S.	554	272	73	—	158	1,2L,P	—	—	25	—	12	—	411	6	4	—	10	63:500	9:000	957
41	Mundel, P.	Roca Sales, R. G. S.	223	127	37	—	53	P, A	—	—	12	—	15	—	219	3	—	—	5	47:000	3:762	—
42	Neumann, E.	Arroio da Bica, R. G. S.	388	252	84	—	45	1, P	—	—	12	—	15	—	290	1	3	—	6	36:000	4:306	633

43	Otten, F., 1938	Guarany	998	504	146	—	222	2, 4A	—	—	47	—	15	1	654	11	6	—	12	52:000	14:320	755
44	Otten, W.	Arroio das Pedras	742	431	125	—	92	A	—	—	33	—	19	—	675	6	2	—	7	19:500	6:912	1:590
45	Priebe, Aug.	Friedheim, R. G. S.	442	232	80	—	55	L, A	—	—	17	—	19	—	249	1	3	—	6	10:000	4:454	656
46	Quednau, C.-Warth	Tres Passos, R. G. S.	1212	534	196	—	96	3A	—	—	79	—	22	3	294	4	14	—	8	16:700	3:967	940
47	Quednau, H.	Tapes, R. G. S.	80	58	14	—	21	1	—	—	6	—	9	—	43	2	1	—	3	15:000	1:200	382
48	Raschke, C.	Serro Azul, R. G. S.	572	385	129	—	117	1, A	—	—	28	—	18	—	911	4	2	—	5	70:000	1:940	—
49	Rehfeldt, W.	Penha, Rio de Janeiro	75	32	—	—	50	1, L, P	—	—	4	—	7	—	48	2	3	—	4	—	11:284	140
50	Rennecke, P.	Vila Horizonte, R. G. S.	394	185	48	—	40	L	—	—	27	—	15	—	120	1	3	—	5	5:500	780	62
51	Reuter, Th.	Linha Patos, R. G. S.	335	152	44	—	48	P, 3A	7	1	18	—	—	—	185	1	1	—	14	7:200	2:578	318
52	Rheinheimer, E.	Estrado Schroeder, S. C.	1376	793	265	—	—	—	—	—	39	1	30	—	485	15	10	—	7	18:500	3:572	456
53	Rottmann, H.	Cruz Machado, Parana	568	305	87	—	97	1, A	32	2	32	3	24	2	327	2	3	—	11	23:000	2:885	544
54	Schmidt, E.	Barra de Santo Antonio	934	459	155	—	67	2A	—	—	63	—	22	5	457	9	7	—	8	19:000	8:331	399
55	Schmidt, Th.	Pouso da Caixa, S. C.	596	274	126	—	‡	—	25	1	32	—	1	—	309	7	4	—	7	8:950	1:750	734
56	Schneider, A. W.	Ijui, R. G. S.	897	489	152	—	96	2, A	—	—	54	—	24	—	520	8	8	—	11	63:000	4:030	613
57	Schroeder, F.	Perdizes, S. C.	553	287	114	—	—	—	—	—	21	—	—	—	132	5	—	—	4	—	2:717	334
58	Sonntag, E.	Picada da Cruz, R. G. S.	303	146	48	—	41	P	—	—	25	—	9	—	156	2	3	—	5	42:000	3:312	734
59	Streicher, W.	Sao José Pequeno, E. S.	1163	626	196	—	52	6A	38	2	66	—	36	4	581	10	10	—	8	16:500	4:928	491
60	Strelow, N.	Bom Jardim, Parana	—	—	—	—	—	—	—	—	—	—	—	—	—	—	—	—	—	—	—	—
61	Wadewitz, W.	Porto Alegre, Saõ Joãs	687	438	131	—	161	2, 3L	77	6	25	—	25	1	873	7	7	—	17	206:951	21:329	1:201
62	Warth, C. H.	Novo Hamburgo, R. G. S.	615	374	124	—	57	1, P	—	—	24	—	24	3	485	2	5	—	8	125:000	13:634	749
63	Weirich, P.	Jaguari, R. G. S.	516	245	79	—	—	—	—	—	19	—	2	—	231	2	3	—	6	28:000	2:700	73
64	Wilde, W.	Santa Coleta, R. G. S.	365	199	66	—	39	P	—	—	10	—	7	—	267	—	2	—	5	24:000	3:415	776
65	Wille, E.	Bom Jesus, R. G. S.	559	265	112	—	71	P, A	—	—	11	—	19	—	508	2	9	—	3	—	—	—
66	Winckler, E.	Tres Pontões, E. S.	868	455	150	—	38	2A	—	—	48	—	20	2	686	1	7	—	7	13:500	2:331	759
67	Winterle, J.	Morro Pelado, R. G. S.	209	105	41	—	16	P	16	1	12	—	—	—	173	—	4	—	4	19:700	3:136	868
68	Zimmer, L.	Teófilo Otoni, M. G.	224	115	45	—	52	L, P, A	40	5	22	—	7	—	32	1	—	—	5	31:000	604	337
69	(Vacant) 1939	Harmonia	164	104	23	—	25	P	—	—	4	—	—	—	142	—	2	—	7	31:000	2:080	346
70	(Vacant) 1939	Ijuhy Linha 8	549	311	108	—	73	1, P	—	—	17	—	19	—	301	3	7	—	6	41:000	4:290	—
71	(Vacant) 1938	Tres Leguas	325	192	38	—	15	L	12	1	12	—	4	1	209	3	5	—	4	9:500	3:755	52
72	(Vacant) 1940	Toropy	553	335	94	—	—	—	—	—	21	—	29	2	361	3	3	—	4	21:000	4:999	910

CALIFORNIA AND NEVADA DISTRICT

a. California

1	Adam, W.	Chicago Park, Paul's*	44	25	11	5	‡	—	11	1	—	—	—	—	62	—	—	—	4	4000	530	186
		Auburn, First	30	18	—	1	—	—	3	2	1	—	—	—	22	1	—	—	4	100	176	75
		Grass Valley	20	8	—	1	—	—	3	1	1	—	1	—	—	—	—	—	2	30	101	66
2	Am End, V.	Vallejo, Redeemer*	305	124	14	5	—	—	82	7	20	2	11	2	332	21	4	—	8	8000	5399	480
		Cordelia, Trinity*	120	40	10	2	—	—	—	—	2	—	—	—	93	—	—	—	4	4500	736	70
3	Bauermeister, J. F.	Fresno, Savior	68	22	8	5	—	—	30	3	8	1	—	3	35	1	1	—	4	9500	1562	—
		Madera	13	9	—	1	—	—	—	—	1	—	—	—	15	—	1	—	2	—	70	—
4	Brohm, A., Sr.	San Francisco, John's*	575	327	65	21	108	1, 2L	118	12	29	1	10	1	952	30	10	—	4	60000	13600	2100
5	Brohm, A., Jr.	Modesto, Grace*	260	150	28	6	‡	—	40	7	13	3	7	3	432	6	11	—	4	19000	2941	632

* Portuguese

Index Number	Pastor	Location	Members: Baptized	Members: Communicant	Members: Voting	Members: In Armed Forces	Parochial School: Pupils	Parochial School: Teachers	Sunday School: Pupils	Sunday School: Teachers	Baptisms: Children	Baptisms: Adults	Confirmations: Children	Confirmations: Adults	Communed	Marriages	Burials	Services: German	Services: English	Value of Property	Contributions: At Home	Contributions: At Large
6	Brott, E. J.	Woodland, Paul's*	255	149	33	13	‡	—	70	9	7	—	5	—	296	—	2	2	4	17000	2750	966
		Arbuckle	19	15	—	—	—	—	3	1	—	—	—	—	38	—	—	—	2	—	107	75
7	Busch, R.	Tracy, Paul's*	214	76	10	1	‡	—	40	6	1	—	3	—	124	2	9	—	4	10000	1493	259
		Brentwood Mission	10	5	—	—	—	—	1	1	—	—	—	—	4	—	1	—	4	—	55	—
8	Engel, M.	Berkeley, Bethlehem*	317	253	33	26	43	1, L	115	12	25	2	5	5	755	17	6	—	4	20000	8047	1258
9	Fickenscher, C.	Sacramento, Trinity*	485	275	30	24	31	1	105	9	21	2	11	3	901	8	4	—	4	34000	8693	935
		Placerville	17	10	—	—	—	—	10	1	—	—	—	—	—	—	—	—	1	—	65	—
10	Fritze, E.	Merced, Paul's*	68	43	11	1	—	—	18	3	1	—	—	—	136	2	3	—	4	4800	905	155
11	Gaertner, G. W.	Oakland, Deaf	101	101	18	—	—	—	—	—	—	—	—	7	438	4	4	—	—	3000	620	224
		San Francisco, Deaf	47	47	—	—	—	—	—	—	—	—	—	8	167	3	2	—	—	—	—	83
		San Jose, Deaf	11	11	—	—	—	—	—	—	—	—	—	3	—	—	—	—	—	—	27	10
		Berkeley, Cal. St. Df. In.	35	—	—	—	—	—	35	1	—	—	—	4	—	—	—	—	—	—	—	—
12	Gehlhar, G. F.	Napa, John's*	283	161	44	10	37	1	67	10	20	—	5	2	444	2	2	—	4	18000	3595	886
13	Grunow, W. O.	Redding, Trinity*	105	47	7	3	‡	—	44	5	7	—	4	1	128	2	3	—	8	3500	1256	242
		Red Bluff, Paul's	23	12	—	1	—	—	—	—	—	—	—	—	18	1	1	—	2	—	126	48
14	Grunow, W. P.	Oakland, Pilgrim	110	34	4	—	‡	—	51	6	9	—	—	—	65	1	1	—	4	3500	1500	125
15	Haake, A. H.	Terra Bella, 4 NE., Zi*	285	175	55	11	38	1, L	35	4	14	1	—	4	595	2	2	—	4	30000	4240	975
16	Haedicke, F. A.	Oakland, Redeemer*	587	355	57	51	43	1	163	21	25	3	2	8	1434	14	1	—	4	28000	13976	1718
17	Haeuser, T. F.	Paso Robles, Trinity*	265	137	35	13	—	—	72	9	9	2	—	7	372	10	4	—	4	9000	4293	768
18	Holtzen, R. F., 1941	Santa Rosa, Luke's*	160	105	3	—	—	—	40	7	5	—	9	2	251	2	7	—	4	6500	2500	360
		Healdsburg	18	15	—	—	—	—	—	—	—	—	—	—	51	—	—	—	2	—	100	20
19	Jacobsen, G. C.	Stockton, Trinity*	460	252	60	14	36	1	114	15	20	5	—	14	890	24	13	—	4	75000	4900	2200
20	Jacobsen, J. C.	San Rafael, Trinity*	172	46	7	5	—	—	36	3	3	1	6	2	183	5	11	—	4	10000	594	141
21	Jagels, R. J.	Bakersfield, John's*	225	116	22	9	—	—	38	5	15	5	3	6	370	13	6	—	4	12000	4481	751
		Taft Mission	17	10	—	1	—	—	—	—	—	—	—	—	30	—	—	—	2	—	289	83
22	Janke, O. R.	El Cerrito, Grace*	378	150	18	3	—	—	157	12	8	2	6	4	498	—	8	—	4	10500	4808	853
23	Kirchner-Jacobsen	San Francisco, Paul's*	1323	715	94	41	94	1, L, S	183	17	45	8	7	16	1958	81	52	—	8	220000	21082	2127
24	Koehler, A. W.	Oakland, Trinity*	270	200	33	14	—	—	49	5	16	—	—	—	777	31	19	—	5	25000	8032	770
25	Kurtz, A. R.	Burlingame, Grace*	472	242	57	19	—	—	172	11	29	4	12	8	789	26	21	—	4	60000	8089	990
26	Lang, P. H. D.	Palo Alto, Trinity*	201	140	32	21	—	—	69	9	12	1	2	4	605	11	2	—	8	17200	3568	258
27	Leising, E.	Porterville, First*	77	54	16	2	—	—	28	4	2	—	—	—	157	1	—	—	4	800	1199	193
28	Liebe, M. H.	San Francisco, Zion*	280	170	20	15	—	—	90	8	22	—	10	—	387	12	14	—	4	35000	4712	686
29	Loretz, W. A.	San Luis Obispo, Zion*	89	71	16	4	—	—	33	6	8	—	1	—	153	2	2	—	4	15000	3913	594
30	Luebkeman, W.	Hayward, Grace*	155	99	21	7	—	—	48	6	10	2	3	5	312	5	3	—	4	10000	2380	617

31	Lutz, E. H.	San Jose, Immanuel*	159	120	32	4	‡	—	37	5	5	—	4	1	347	12	2	—	4	20000	2736	505
32	Maahs, H. L.	Eureka, Trinity*	80	42	17	2	—	—	35	6	1	—	4	—	164	3	2	—	4	2500	1220	226
		Ferndale, Mark's*	68	39	15	1	—	—	20	4	1	—	—	—	145	—	1	—	4	8000	1075	363
33	March, C. R., 1941	Alameda, Immnauel*	180	75	18	—	—	—	45	6	3	—	—	1	220	3	8	4	4	20000	2700	350
34	Marozik, J. E.	Redwood City, Rd*	227	101	18	17	‡	—	100	11	7	2	6	3	392	19	9	—	5	22485	5953	475
35	Martens, F. E.	Martinez, Christ	76	31	15	2	—	—	30	5	7	—	—	3	78	7	—	—	4	—	455	60
36	Matthias, F.	Artois, Paul's	140	60	24	14	—	—	12	2	3	—	3	—	81	2	5	—	4	5000	1000	300
		Orland, 9 NE., Trinity*	38	25	6	9	—	—	8	2	—	—	—	—	36	—	2	—	3	1000	200	100
37	Menzel, F. H.	San Francisco, Inst. Miss.	501	—	—	—	—	—	64	5	5	—	—	—	119	16	10	—	13	—	—	—
38	Menzel, W. E.	Santa Cruz, Messiah*	84	56	7	2	‡	—	11	2	4	5	—	—	259	5	3	—	4	6200	858	381
		Watsonville, Trinity*	55	20	4	1	—	—	16	3	1	—	—	—	117	—	1	—	4	1500	562	189
39	Meyer, H. C.	Petaluma, John's*	139	87	17	2	—	—	28	5	9	—	6	2	338	5	2	—	5	9000	2950	471
		Sonoma Mission	43	27	—	—	—	—	13	3	1	2	3	4	64	—	—	—	4	—	293	73
40	Mieger, G.	Oakland, Zion*	349	228	48	10	79	2	97	9	11	—	9	—	764	17	10	—	4	75000	11282	1351
41	Mieger, O. W.	Santa Maria, Grace*	143	60	21	4	—	—	18	5	9	3	—	4	241	8	2	—	4	2000	2854	259
		Lompoc	48	17	—	—	—	—	7	2	—	—	—	—	26	1	—	—	4	—	344	20
42	Mueller, E. F.	Visalia, Grace*	289	165	40	15	—	—	96	10	10	—	3	1	430	8	2	—	4	11500	6223	1298
43	Oldsen, G. L.	Stockton, Olivet	10	—	—	—	—	—	4	2	—	—	—	—	—	—	—	—	4	—	59	—
44	Paul, M. A.	Yuba City, First*	290	148	37	17	—	—	67	5	14	4	8	—	226	2	—	—	4	20000	1746	615
		Gridley	15	10	—	—	—	—	—	—	—	—	—	—	—	—	—	—	—	—	—	—
45	Pickelman, C. A.	Chico, Redeemer*	337	112	21	11	—	—	191	12	21	2	2	—	297	7	10	—	4	5500	1782	394
46	Renner, B. J. v.	Valley Home, John's*	155	86	16	4	—	—	33	3	4	1	4	1	86	1	4	—	4	8000	1170	322
		Oakdale, Luke's	60	26	5	2	‡	—	—	—	2	—	—	1	46	—	—	—	4	3500	265	—
		Sonora, Matthew's	42	26	7	2	—	—	—	—	2	—	—	—	69	—	—	—	4	100	965	34
47	Renner, H. J. v., '40	Newman, James'	100	42	11	—	—	—	21	4	3	—	2	—	94	2	4	—	4	2000	1270	111
48	Rische, H.	Dunsmuir, Siskiyou*	150	15	8	7	‡	—	50	5	9	—	7	—	55	9	8	—	4	4500	600	90
		Weed	35	8	—	—	—	—	—	—	—	—	—	—	—	—	—	—	—	—	—	—
		McCloud	40	8	—	—	—	—	—	—	—	—	—	—	—	—	—	—	—	—	—	—
49	Rohrer, O.	Richmond, Trinity*	387	207	35	17	—	—	110	10	23	2	5	4	512	4	2	—	8	17500	5292	590
50	Rudnick, E. J.	Fresno, Emmanuel*	675	450	78	46	39	1, s	145	20	20	1	12	4	1117	20	8	—	4	55000	8528	2931
51	Schlueter, W. F.	Lodi, Peter's*	763	402	89	38	—	—	150	16	22	1	16	—	673	8	12	4	4	75000	6601	2593
52	Schmidtke, P. A.	Selma, Paul's*	67	42	14	3	—	—	12	3	2	—	3	—	101	—	2	—	4	10000	1571	313
		Dinuba, First*	55	34	8	3	—	—	11	3	—	—	4	—	61	1	1	—	4	900	695	174
53	Schroeder, H. P.	San Francisco, Bethel*	337	90	14	19	—	—	156	13	28	1	11	3	326	12	—	—	4	26000	5405	377
54	Schroeder, Wm. H.	San Jose, Trinity*	222	129	29	4	—	—	71	7	6	—	8	1	329	9	5	—	4	18000	3710	644
55	Seyer, H. D.	Concord, First*	125	61	16	9	—	—	25	3	8	1	3	1	104	6	1	—	4	4000	1000	154
		Pittsburg, Grace	107	48	—	2	—	—	23	3	—	—	2	—	80	—	—	—	4	—	370	139
56	Steffen, C.	Pacific Grove, Bm*	158	68	10	5	—	—	30	6	12	—	8	—	247	21	3	—	4	6000	1558	310
		Salinas, Savior	69	40	—	2	—	—	24	3	3	—	2	—	104	5	—	—	4	—	535	106
57	Stelter, Paul	Oroville, Calvary*	34	18	7	2	—	—	—	—	2	3	4	1	61	2	1	—	4	—	407	138
		Quincy	11	6	—	—	—	—	12	1	—	—	—	—	—	—	—	—	2	—	138	29
58	Streufert, A. C.	Delano, Savior*	84	50	12	7	—	—	18	4	3	3	4	3	187	—	3	—	4	10000	1878	210
		Hanford, First	26	16	—	—	—	—	6	2	—	—	—	—	54	2	—	—	2	—	191	95
59	Streufet, W. B.	Livingston, Redeemer*	140	60	14	6	‡	—	26	6	5	2	7	2	192	2	2	—	4	8000	617	363

Index Number	Pastor	Location	Members: Baptized	Members: Communicant	Members: Voting	Members: In Armed Forces	Parochial School: Pupils	Parochial School: Teachers	Sunday School: Pupils	Sunday School: Teachers	Baptisms: Children	Baptisms: Adults	Confirmations: Children	Confirmations: Adults	Communed	Marriages	Burials	Services: German	Services: English	Value of Property	Contributions: At Home	Contributions: At Large
		Turlock Good Shepherd	40	22	8	1	—	—	4	1	2	—	—	—	50	—	—	—	4	—	333	22
60	Theiss, H. C.	San Leandro, Peter's*	245	116	17	10	38	1, P	92	10	12	1	6	3	450	2	1	—	4	9000	3808	688
61	Westheim, D. J.	San Francisco, Grace*	112	80	12	3	—	—	66	7	6	—	—	—	326	5	1	—	4	26000	1260	100
62	(Vacant)	Susanville, Paul's*	80	43	10	1	—	—	40	6	9	—	10	1	86	—	—	—	4	4000	1394	169
		Westwood Mission	25	13	—	—	—	—	—	—	1	—	—	—	25	—	1	—	2	—	204	96
		Greenville	10	3	—	—	—	—	—	—	—	—	—	—	—	—	—	—	—	—	—	—
63	(Vacant) 1941	Bakersfield, Pilgrim	21	14	—	—	—	—	2	1	—	—	—	—	—	—	1	—	4	—	70	—
	b. Nevada																					
64	Felten, P. H.	Gardnerville, Trinity*	476	270	67	27	—	—	69	6	7	—	8	—	998	3	5	—	4	22000	4915	2887
		Fallon	10	4	—	—	—	—	4	1	1	—	—	—	3	—	1	—	1	1000	25	5
		Hawthorne	—	—	—	—	—	—	4	1	—	—	—	—	—	—	—	—	—	—	—	—
		Coleville, Calif.	—	—	—	—	—	—	4	1	—	—	—	—	—	—	—	—	—	—	—	—
65	Hoelter, T. E.	Reno, Luke's*	260	111	14	14	‡	—	58	8	17	1	2	3	323	4	4	—	5	20000	3000	500
		Lovelock, Mission	40	20	—	1	—	—	—	—	1	—	—	—	20	—	—	—	1	—	100	45
66	Wessel, E. A.	Las Vegas, GS*	120	40	7	2	—	—	24	4	5	—	5	1	123	—	3	—	4	—	861	294
		Boulder City, Christ*	32	21	5	1	—	—	5	1	2	—	—	—	44	—	—	—	4	—	350	46
		Goldfield	2	1	—	—	—	—	—	—	—	—	—	—	—	—	—	—	—	—	60	10
	a. Indiana	**CENTRAL DISTRICT**																				
1	Abram, H.	Fort Wayne, 5 NE., Pe*	770	550	169	36	57	2	—	—	23	2	9	5	1825	12	4	4	4	35000	7249	4654
2	Ahlbrand, C. E.	Kokomo, Redeemer*	235	154	24	13	‡	—	140	11	5	—	8	5	455	3	2	—	4	23000	3695	1015
3	Backs, H. H.	Fort Wayne, 2 SW., Ca*	485	329	77	20	94	1, C	247	10	19	8	14	8	827	15	7	—	4	16500	6457	879
		Fort Wayne, 8 SW., Sa*	70	40	8	6	‡	—	91	3	1	1	1	1	69	—	2	—	4	—	424	93
4	Bartell, T. R.	Wanatah, 4 SE., Jo*	192	150	35	8	‡	—	82	5	4	1	—	3	402	1	1	—	4	15000	2625	1348
		Hanna, First*	86	50	18	1	—	—	17	3	3	—	—	1	105	3	2	—	4	8000	600	286
5	Barth, W. L.	Indianapolis, Calvary*	216	135	31	3	—	—	100	10	36	2	2	8	392	3	2	—	4	28000	5607	671
6	Baumgartel, C. A.	Gary, John's*	627	430	100	25	77	2, L	99	7	25	2	12	6	924	7	6	2	2	94000	10460	2827
7	Behning, H. H.	Indianapolis, Grace*	200	163	41	14	—	—	27	6	10	1	5	2	449	6	—	—	4	20000	3920	801
8	Behrens, H.	Westville, Trinity*	199	141	35	9	—	—	23	3	6	—	3	1	465	1	2	—	4	14300	2437	377
		Otis, Paul's*	109	88	22	3	—	—	10	2	2	—	2	1	249	4	2	—	4	6100	884	300
9	Berning, N.	Lawrenceburg, Bm*	110	63	10	4	—	—	60	6	1	—	—	2	124	1	1	—	4	9000	998	185
10	Bescherer, J. A.	Porter, Paul's	139	92	12	1	—	—	28	4	4	—	—	—	195	5	1	2	2	18000	1327	267

10	Bescherer (cont'd)	McCool, Peter's	117	93	23	3	—	—	10	2	5	—	4	—	172	4	2	—	2	5000	1157	243
11	Betz, A.	Auburn, Trinity*	162	110	21	5	‡	—	47	7	4	3	4	5	621	2	1	—	4	14000	2689	778
12	Bloedel, G.	Hamlet, Matthew's*	94	73	23	5	—	—	15	4	2	—	4	—	158	1	1	—	4	5000	1317	245
		Bass Lake, John's*	12	10	5	—	—	—	—	—	—	—	—	—	12	—	—	—	1	—	47	—
13	Boester, A. J.	Fort Wayne, 4 NW., Bm*	178	129	39	6	17	P	75	4	4	—	—	1	261	1	3	2	2	18000	2847	1264
14	Bopp, J.	Whiting, John's*	362	292	63	28	—	—	126	11	32	3	11	7	597	7	5	—	4	60000	2405	1160
15	Bouman, H. J.	Fort Wayne, 12 SE., Jo*	437	327	97	15	81	2	—	—	9	—	10	—	1249	5	2	4	4	64000	6533	3629
16	Brauer, A.-Guelzow	Columbus, Peter's*	1363	1047	341	66	137	3, L	237	19	28	1	23	5	2469	23	12	—	11	100000	23023	8423
17	Brauer, W. C.	Evansville, Trinity*	1220	920	185	58	156	3, L	205	13	23	3	35	9	2508	9	17	—	4	135000	19240	6380
18	Broders, E. W.	South Bend, Paul's*	924	705	130	23	—	—	135	11	22	5	11	10	2221	22	9	—	4	110000	14478	4483
19	Buck, R.	East Chicago, Paul's*	312	222	30	20	30	1	89	7	9	2	—	12	557	5	1	2	4	20000	6068	1044
20	Buuck, A. F. C.	Fort Wayne, 4 SE., Mr*	254	195	75	5	51	1	—	—	11	—	9	1	633	3	4	4	4	25000	3510	1775
21	Cook, A. C.	Gary, Trinity*	750	510	80	—	—	—	—	—	14	4	13	8	—	—	6	—	4	63000	6435	1943
22	Dannenfeldt†	Fort Wayne, Zion*	2534	1834	428	120	203	7	194	10	51	6	34	17	3660	37	29	4	5	183000	41932	10794
		Branch Sunday School	—	—	—	—	—	—	22	2	—	—	—	—	—	—	—	—	—	—	—	—
23	Dau, W. H. J.	Aurora, John's*	674	421	92	27	68	1, L	158	12	12	—	12	—	1283	5	11	—	6	75000	10806	3645
24	Destinon, J. T.	Seymour, 9 SW., John's*	616	496	162	28	48	3	—	—	14	—	12	—	1783	6	7	—	4	25000	6737	3022
25	Dobelstein, E. G.	Bremen, Paul's*	255	198	51	11	45	1	104	10	10	5	3	11	1055	7	6	—	4	30000	4442	1117
26	Dornseif, L. J.	Decatur, 5 N., Peter's*	316	247	85	17	27	1	—	—	12	—	3	—	938	1	3	4	4	17000	5175	2008
27	Fuelling, J. A.	Woodburn, Christ*	397	281	81	29	49	1	—	—	15	—	8	—	1236	4	6	4	4	30000	5391	1508
28	Gallmeier, A. H.	Peru, John's*	551	430	83	43	58	2	126	13	17	7	10	11	1312	18	11	—	4	60000	10609	3051
29	Goltermann, P. F.	Hammond, Concordia*	420	250	38	20	—	—	125	9	18	—	11	2	429	6	4	—	4	22000	3910	1050
		Black Oak, Faith	60	35	6	2	—	—	30	4	3	—	6	—	63	—	—	—	4	3500	362	48
30	Gotsch, G.	Parr, 4 NE., John's*	202	138	41	9	—	—	25	3	8	1	7	4	394	1	1	—	4	4000	1149	544
31	Hall, H. F.	Lowell, Trinity*	132	110	29	8	—	—	14	7	5	—	4	—	206	4	—	—	4	6000	1931	354
32	Hartenberger, H. W.	Monroeville, 5 W., Jo*	387	284	90	7	44	1	74	10	14	3	4	10	891	8	2	4	4	36500	7203	2460
33	Hartman, O. L.	Brazil, Paul's*	165	112	23	6	‡	—	46	6	2	1	3	1	292	2	2	—	4	6000	2187	487
34	Heidbrink, F.	Fort Wayne, Immanuel*	1025	778	132	36	139	2, L	121	13	37	4	12	11	1878	23	20	4	4	100000	27188	6940
35	Hennig, V.	S. Whitley, 5 SE., Jo*	275	200	50	14	‡	—	112	6	4	3	6	4	375	4	1	—	4	25000	1500	800
36	Hentschel, G. H.	Hobart, Trinity*	986	745	73	41	70	2	113	13	27	5	20	14	1852	12	5	—	4	35000	13404	3361
37	Herkamp, A. H.	Elberfeld, 8 SE., Zion*	135	96	33	6	‡	—	33	8	3	—	—	—	418	—	—	—	4	2000	1384	506
38	Herrmann, T. J. E.	Brownstown, Peter's*	309	251	73	10	31	1	—	—	7	—	6	—	759	2	3	—	4	8000	3672	1757
39	Hicken, H.	Kouts, Paul's*	245	195	50	24	—	—	127	12	7	1	—	2	517	3	2	2	2	10000	1544	402
		Medaryville, Mark's*	48	22	16	—	—	—	14	2	2	—	—	—	90	—	1	—	2	1200	277	20
40	Hoeferkamp, E:	Jonesville, Paul's*	315	261	83	12	34	1	75	11	7	—	—	—	750	1	5	—	4	18000	3903	1507
41	Hoeppner, L. C.	Elkhart, Trinity*	474	352	77	29	47	1	140	11	14	—	7	—	900	5	6	—	4	40000	10500	7261
42	Hofius, W. L.	Fort Wayne, Inst. Miss.	—	—	—	—	—	—	—	—	96	7	—	4	142	2	6	—	—	—	—	—
43	Hofmann, K. E.	Dillsboro, Trinity*	158	140	30	4	—	—	39	5	—	—	—	—	249	2	2	—	6	7000	1623	1087
44	Horstmann, O.	Vincennes, 7 SE., Pe*	250	150	47	11	45	1, P	—	—	6	—	6	—	292	—	—	—	4	—	2817	521
45	Huchthausen, W.	Vallonia, 2 S., Trinity*	258	192	64	8	25	1	176	9	6	—	7	—	667	—	1	—	4	35000	2920	997
46	Jordan, F. C.	Terre Haute, Immanuel*	520	315	44	25	20	1	56	9	10	—	7	4	575	7	11	—	4	75000	5399	1330
47	Keck, A. C.	Ossian, 5 SE., Bm*	217	146	38	2	40	C	68	6	4	—	6	—	508	3	3	4	4	28000	3970	1233

† 22 Dannenfeldt-Zehnder

Index Number	Pastor	Location	Members: Baptized	Members: Communicant	Members: Voting	Members: In Armed Forces	Parochial School: Pupils	Parochial School: Teachers	Sunday School: Pupils	Sunday School: Teachers	Baptisms: Children	Baptisms: Adults	Confirmations: Children	Confirmations: Adults	Communed	Marriages	Burials	Services: German	Services: English	Value of Property	Contributions: At Home	Contributions: At Large
48	Klausing, W.	Fort Wayne, Concordia*	2235	1460	315	112	214	6	117	11	40	3	30	20	3016	35	26	4	8	200000	35700	7350
49	Kleinhans, T.	South Bend, Emmaus*	380	280	57	14	‡	—	99	16	8	—	8	—	925	4	—	—	4	32100	6472	1668
		Tuberculosis Sanatorium	—	—	—	—	—	—	22	2	—	—	—	—	—	—	—	—	—	—	—	—
50	Koehler, A. T.	Decatur, 7 NW., Paul's*	336	259	83	13	49	1, P	—	—	8	—	2	—	980	1	5	4	4	35000	5174	1866
51	Kretzmann, M. F.	Kendallville, John's*	863	655	108	32	81	2, S	188	15	19	4	15	11	1754	11	20	4	8	90500	10825	4340
52	Kretzmann, P. L.	Michigan City, Im*	394	225	47	17	‡	—	73	8	16	—	6	3	618	10	5	—	5	12000	4142	907
53	Krug, W. P.	New Haven, 5 NE., Pl*	212	155	47	7	24	1	—	—	7	—	—	—	448	1	2	2	4	40000	4452	1845
54	Levihn, H. E.	Fort Wayne, Trinity*	844	558	128	37	114	3	300	20	32	2	17	5	1442	13	13	4	4	110000	14059	1727
55	Lewerenz, G. M.	Austin, Bethel*	85	60	19	6	—	—	26	3	2	—	—	2	187	2	—	—	4	6500	826	134
56	Lichtsinn, W. F.	Hammond, Paul's*	1660	1320	173	76	164	4, S	95	15	44	4	23	15	3374	25	14	4	4	175000	35000	7195
57	Lieske, H. L.	Warsaw, Redeemer*	117	77	23	6	—	—	27	6	2	2	2	3	298	2	2	—	4	8000	2429	383
		Plymouth, Calvary*	145	102	24	10	—	—	38	5	5	3	2	4	261	—	—	—	4	13000	4960	255
58	Linnemeyer, O. W.	Hammond, John's*	355	251	53	25	72	2	95	11	15	3	10	6	841	7	8	4	4	14000	11302	1235
59	Luecke, H. M.	Avilla, Immanuel*	287	189	64	12	‡	—	122	7	12	3	—	4	899	2	2	—	4	20000	3448	1291
60	Luecke, W. J.	Decatur, 9 NW., Zion*	425	357	118	33	33	1	—	—	14	—	10	—	1357	2	8	4	4	29500	4859	3285
61	Lueders, A. R.	Garrett, Zion*	246	180	48	11	—	—	41	5	7	—	2	—	379	4	5	2	4	10000	2674	638
62	Maas, W. C.	Indianapolis, Trinity*	785	535	125	35	48	2	123	9	29	4	12	9	1475	12	14	—	6	120000	13997	6222
63	Mehringer, W. G.	Evansville, Concordia*	189	143	31	13	‡	—	85	11	2	1	4	5	627	2	4	—	4	13700	3382	470
64	Meibohm, T. C.	La Crosse, John's*	186	132	40	10	‡	—	52	6	4	—	—	—	324	3	6	—	4	20000	4913	553
		Knox, Redeemer*	150	98	17	6	—	—	56	5	6	—	8	4	244	1	2	—	4	15000	4562	186
65	Meinzen, W. C.	Indianapolis, Ems*	835	674	130	39	86	3	122	12	5	2	8	4	1416	10	12	—	5	80000	12800	5500
66	Meister, H. C.	Alexandria, Savior*	133	80	—	—	—	—	61	6	1	—	—	—	228	2	2	—	8	18000	1376	463
67	Meyer, E. L.	Ft. Wayne, Westfield, M.	45	—	—	—	—	—	55	7	36	—	—	—	—	2	—	—	4	—	24	—
68	Meyer, H. J.	Darmstadt, Trinity*	325	247	70	21	43	1	97	15	7	—	6	4	765	1	2	—	4	45000	8000	1037
69	Miller, P.-David, E.	Fort Wayne, Paul's*	2954	2317	485	136	337	6, 2L	298	19	90	25	50	44	4518	53	48	—	8	350000	69299	26881
70	Moll, Wm. E.	Monroeville, Zion*	30	22	9	—	—	—	1	1	—	—	—	—	83	—	—	—	4	9000	209	141
71	Nau, P. G.	Columbus, 3 E., Paul's*	304	242	88	11	24	1	101	7	3	—	11	2	547	5	5	—	4	12000	2241	1704
		North Vernon, John's	23	16	4	1	—	—	—	—	—	—	—	—	28	1	1	—	2	3500	213	22
72	Neuendorf, W. V.	Farmers Retreat, John's	310	232	57	17	18	1	51	6	2	—	4	—	569	4	2	1	4	10000	5227	1366
73	Nordsieck, W.	Indianapolis, Peter's*	504	403	87	24	67	2	82	8	14	2	5	18	908	14	4	4	4	115000	11553	2318
74	Oldsen-Kretzmann	Valparaiso, Immanuel*	692	503	60	34	‡	—	177	14	30	5	15	17	1104	16	5	—	8	65000	14753	2307
75	Petrich, H.	Reynolds, James'*	470	320	88	16	‡	—	83	12	13	—	10	—	809	9	11	—	6	50000	3617	1000
		Goodland, Trinity*	68	40	10	10	—	—	10	2	2	—	—	—	92	2	—	—	2	3500	506	125
76	Poch, B.	Riverhaven Mission	52	26	—	3	41	1	61	9	6	—	—	—	81	—	—	—	4	1200	350	13

77	Pranschke, L. F.	East Chicago, Grace*	63	44	12	2	—	—	12	3	7	1	—	3	130	3	1	—	4	1250	684	162
		East Gary, Redeemer	87	41	11	2	‡	—	50	6	8	4	3	11	93	—	—	—	4	—	507	34
78	Rau, O. F. J.	Lanesville, 1 SE., Jo*	422	318	88	9	42	1	—	—	11	—	6	—	1066	2	4	—	4	17000	4596	2720
79	Rediger, F. A.	Noblesville, Christ*	123	59	11	4	‡	—	61	5	2	1	2	2	148	1	1	—	4	5000	842	217
80	Reinke, M. E.	La Porte, John's*	2033	1597	267	122	167	5	162	14	43	3	21	24	3919	33	34	4	4	120000	46317	11094
81	Reinking, H. J.	Woodburn, 3 NW., Zion*	256	185	61	9	42	1	—	—	9	2	7	3	718	8	2	4	4	23000	3906	1303
82	Remmert, W. H.	Decatur, 6 E., Im*	318	222	89	15	43	1, P	—	—	10	—	8	—	979	1	1	4	4	38000	5515	1797
83	Reschke, G.	New Albany, Grace*	242	160	18	22	24	C	49	5	9	3	8	3	564	2	4	—	4	10000	3549	645
84	Reuter, E. H.	Logansport, James'*	515	380	73	26	25	1	109	14	15	—	8	—	823	5	8	—	4	—	7572	2056
85	Rodenbeck, C. W.	Fort Wayne, 9 SE., Im*	457	360	141	15	28	1, P	—	—	7	2	7	3	1056	4	3	2	3	75000	4698	2091
86	Rolf, A. C., 1939	Boswell, 3 NW., Zion	46	29	8	—	‡	—	—	—	3	—	—	—	—	—	1	—	4	—	—	—
87	Scheperle, H.	Indianapolis, City Miss.	—	—	—	—	—	—	—	—	—	3	—	1	72	—	—	—	—	—	—	—
88	Schepmann, W. J.	Crown Point, Trinity*	849	667	51	27	89	1, L	62	4	21	2	13	10	1753	10	5	—	4	4400	9401	4336
		Crown Point, 4 N., Mem	—	—	—	1	—	—	46	5	—	1	—	3	—	—	—	—	4	—	169	—
89	Schlegelmilch, O. R.	Cross Plains, 3 E., Pl*	240	190	42	10	14	P	48	5	5	—	4	—	496	2	3	—	4	8000	2104	1235
90	Schmidt, P. G.	La Fayette, James'*	914	654	111	48	72	3	115	14	16	1	11	10	1520	15	12	—	4	125000	13010	7262
91	Schnedler, E. W.	Huntington, Peter's*	709	541	102	32	54	1, L	69	8	17	4	8	6	1121	6	7	—	4	50000	8271	2044
92	Scholz, A. C.	Fort Wayne, Bethlehem*	1322	926	216	38	221	4, L	270	25	26	10	24	26	2464	21	12	—	8	145000	38986	3291
93	Schroer, W. J.	Rochester, John's*	194	155	57	10	‡	—	66	4	11	3	—	5	465	6	1	—	4	20000	2674	337
94	Schulenburg, L. W.	Jonesville, 4 W., Jo*	342	236	75	12	29	P	43	7	13	3	5	3	835	1	4	—	4	12000	3612	1284
95	Schultz, Paul W.	Decatur, Zion*	517	375	83	34	‡	—	69	8	16	4	8	8	702	8	4	4	4	80000	5158	2552
96	Schulz, R. C.	Waymansville, Peter's*	198	157	68	14	‡	—	55	5	6	—	5	—	452	3	5	—	4	12000	1947	1092
97	Schumacher, B.	Weddeville	36	22	—	2	—	—	56	5	—	3	2	4	66	1	2	—	4	1000	114	—
		Sparksville	—	—	—	—	—	—	63	5	—	—	—	—	—	—	—	—	—	—	—	—
		Medora	—	—	—	—	—	—	25	2	—	—	—	—	—	—	—	—	—	3000	—	—
98	Schwan, T. E.	Mishawaka, Peter's*	420	355	69	17	‡	—	165	26	17	2	10	5	1227	4	6	—	4	60000	15417	3143
99	Selle, V. M.	Vincennes, John's*	540	426	78	31	62	1, L	108	12	12	—	11	3	1019	6	8	—	4	50000	7030	1912
100	Singer, A. P.	Tipton, Emanuel*	360	263	56	17	36	1	80	12	11	—	8	1	770	3	3	—	4	42000	8130	2177
101	Speckman, L. H.	Hamlet, 10 NW., Im*	201	162	36	8	—	—	26	3	9	1	—	4	407	5	3	—	4	7500	2310	624
102	Stamm, O. A., 1928	Columbia City, Zion*	69	40	14	—	—	—	29	3	3	—	5	—	149	—	—	—	5	10000	—	—
103	Starck, A. P.	North Judson, Peter's*	477	352	58	25	35	1, P	49	5	28	6	15	11	768	6	6	—	4	20000	4842	1154
		Denham, Paul's*	112	68	20	13	‡	—	25	2	15	2	5	4	152	6	1	—	4	5000	937	138
104	Steinkamp, Geo.	Seymour, 8 S., Eml*	289	237	76	16	34	1	—	—	6	—	2	—	615	2	3	—	4	18000	3281	1593
105	Stephan, C. C.	Bloomington, Ind. U.*	86	35	9	2	‡	—	53	6	6	1	—	1	143	2	1	—	4	50000	1601	221
106	Steude, R. A.	Bedford, Calvary*	89	47	10	3	‡	—	40	4	4	1	2	2	112	1	1	—	4	5000	706	105
107	Streufert, E. E.	Seymour, Immanuel*	1666	1283	288	83	200	3, L	72	7	35	2	25	6	4541	23	18	—	9	65000	15595	11920
108	Strieter, T. W.	Evansville, Paul's*	810	633	127	33	76	2, L	147	18	25	6	13	16	1938	10	17	—	8	7500	13425	4981
109	Stuckmeyer, R. C.	South Bend, Redeemer*	304	234	36	10	‡	—	143	13	20	3	12	9	940	3	1	—	4	15000	6818	901
110	Tirmenstein, A. H.	Inglefield, 4 NE., Im*	205	160	45	4	—	—	63	5	5	—	—	2	320	1	2	2	4	10000	1838	589
111	Trautmann, R. G.	New Palestine, 3 NW.*	338	236	65	13	27	1	74	5	15	4	6	5	815	3	2	—	4	25000	5453	2154
112	Uhlig, N. P., 1940	Ft. Wayne, John's, Deaf	16	15	6	—	—	—	—	—	—	—	—	—	39	—	—	—	—	—	—	50
		15 deaf stations	160	48	—	—	—	—	—	—	—	1	—	—	100	2	1	—	—	—	—	159
113	Urbahns, E.	Brownstown, 5 SE., Pl*	317	233	76	13	43	1	—	—	12	—	5	2	852	3	3	—	4	—	2919	717
114	Vandre, W. R.	Kokomo, 9 NW., Zion*	89	61	25	5	—	—	83	4	1	1	3	1	168	2	2	—	4	5000	2035	678

Index Number	Pastor	Location	Members: Baptized	Members: Communicant	Members: Voting	Members: In Armed Forces	Parochial School: Pupils	Parochial School: Teachers	Sunday School: Pupils	Sunday School: Teachers	Baptisms: Children	Baptisms: Adults	Confirmations: Children	Confirmations: Adults	Communed	Marriages	Burials	Services: German	Services: English	Value of Property	Contributions: At Home	Contributions: At Large
115	Wambsganns-Tepker	Fort Wayne, Emmaus*	2350	1800	300	140	244	5, L	308	39	55	7	43	18	3523	33	27	4	4	300000	38308	12453
116	Wambsganss, L.	Indianapolis, 5 SE., Jo*	448	350	110	27	90	2, L, P	102	7	11	5	7	12	909	13	—	—	4	125000	17349	3094
117	Wendel, Theo.	Dubois, 2 N., Eml	215	172	55	11	—	—	60	6	1	—	10	—	170	—	3	2	2	5000	1416	175
118	Wenger-Guenther	Corunna, 4 NW., Zion*	290	203	47	15	22	C	98	9	8	—	2	2	487	7	—	—	5	20000	2979	891
119	Werfelmann, E. F.	Evanston, John's*	456	332	90	15	17	C	116	15	5	1	6	1	410	2	6	2	2	8000	2835	1216
		Bristow, Grace*	45	29	10	3	—	—	—	—	2	—	—	—	58	—	—	—	2	500	—	—
120	Wiese, H. L.	New Haven, Eml*	765	550	117	36	92	2	69	6	23	2	8	2	1417	7	10	4	4	21000	8964	5126
121	Winter, A. F.	Evansville, Redeemer*	383	293	71	8	60	1, L	99	7	6	—	11	2	840	5	1	—	4	85000	11558	913
122	Wunderlich, R. E.	Arcadia, Emanuel*	157	109	35	10	—	—	69	7	3	2	2	2	337	—	1	—	4	15000	4082	1260
123	Wyneken, K.	Fort Wayne, 5 S., Tr*	199	163	60	6	27	1	28	6	1	1	4	1	648	2	2	4	4	25000	4652	3560
124	Zehnder, C.	Muncie, Grace*	83	56	17	1	—	—	36	3	2	—	2	1	200	6	—	—	4	17000	1714	134
125	Zorn, H. M.	Indianapolis, Paul's*	830	708	146	43	82	3	133	9	16	3	13	11	1446	13	9	2	2	150000	40000	4500
126	(Vacant)	Greensburg, Trinity*	37	22	4	2	—	—	5	2	2	—	2	2	55	2	3	—	4	3000	992	138
	b. Kentucky																					
127	Beyer, E. E.	Henderson, Trinity*	84	49	14	8	—	—	28	4	3	—	—	—	147	1	—	—	4	8500	2121	1934
128	Eberhardt, C. A.	Louisville, Concordia*	474	315	68	34	39	1, C	76	11	8	1	4	4	1105	22	2	—	8	60000	10061	2426
		Colored Mission	16	7	—	1	—	—	—	—	—	—	—	—	6	—	—	—	4	—	23	—
129	Kutz, J. F.	St. Matthews, Savior	51	32	7	1	—	—	19	5	—	3	—	2	32	—	—	—	4	—	—	—
130	Lehmann, R. P.	Louisville, Pilgrim*	262	180	21	15	54	1, L	87	8	6	—	9	4	600	4	3	—	4	18000	3943	538
131	Maschoff, E. E.	Ashland, Paul's*	260	199	42	13	—	—	46	10	12	4	2	8	353	22	1	—	4	52000	4363	750
132	Scheidt, A. L.	Lexington, John's*	110	72	12	6	‡	—	28	3	5	1	—	7	308	1	1	—	4	14000	2347	637
		Ottenheim, Immanuel	79	63	19	7	‡	—	5	1	—	—	4	—	69	—	4	—	2	2000	180	178
133	Schnute, W. C.	Maysville, Trinity*	77	52	14	5	‡	—	37	7	5	—	5	2	102	10	3	—	4	9000	5467	812
134	Schumacher, F.	Louisville, Redeemer*	400	300	55	30	70	1, P, C	136	10	10	3	9	7	1265	19	6	—	4	45000	12111	2822
135	Toelke, C. H.	Covington, Bethany*	174	102	29	2	—	—	65	7	8	—	8	1	339	7	5	—	4	20000	3189	662
	c. Ohio																					
136	Abendroth, E. C.	Euclid, Shore Haven*	515	312	50	25	‡	—	225	18	21	4	11	12	1160	10	4	—	6	12000	8300	1600
137	Albrecht, L. E.	Lima, Immanuel*	243	147	38	12	‡	—	98	6	8	—	6	3	345	5	7	—	4	18000	2852	863
138	Allwardt, E. B.	Willoughby, Trinity*	254	156	25	13	—	—	76	8	14	—	5	1	441	5	3	—	4	6500	3564	990
139	Barth-Schedler	Cincinnati, Concordia*	1165	768	146	56	108	2, L	198	23	23	5	12	20	2229	23	13	4	4	135000	20084	7839
140	Baumgaertner, J. E.	Cleveland, James'*	471	310	30	16	—	—	116	13	17	4	12	—	590	1	3	—	5	25000	5724	1021
141	Bischoff, W. O.	South Euclid, John's*	624	420	55	29	41	2	108	13	12	1	11	1	953	8	8	—	4	100000	9294	3726

142	Blievernicht, G.	Toledo, Trinity*	909	729	163	56	136	4	67	9	30	1	11	7	1002	11	24	4	4	135000	11439	2712
143	Bosse, R. C.	Amherst, Paul's*	401	293	65	15	—	—	101	8	16	1	—	5	930	4	3	4	4	20000	7500	2600
144	Breda, W. C., 1941	Berea, John's*	328	251	28	—	‡	—	60	10	7	1	7	—	857	10	4	2	5	15000	4680	575
145	Bregitzer, L. F.	Painesville, Zion*	388	220	42	20	‡	—	—	—	20	—	9	7	580	16	5	—	8	18500	3922	1227
146	Brommer, W. F.	Hamilton, Immanuel*	494	321	62	32	15	1	101	10	16	6	6	11	897	7	3	4	4	25000	7024	2545
147	Dannenfeldt, Theo.	Cleveland, John's*	1254	956	110	64	173	3, L	202	27	48	1	18	2	2031	24	10	4	5	115000	26073	7013
148	Docter, W. F.	Lancaster, Emanuel*	735	480	108	21	‡	—	156	13	12	2	16	6	1868	7	10	—	4	150000	7478	4469
149	Dorn, Theo. H.	Cleveland, Paul's*	1377	1045	115	77	87	3	211	25	40	5	29	19	3092	23	24	4	5	155000	17999	5893
150	Ehlers, K. H.	Lakewood, Pilgrim*	720	560	93	20	—	—	181	19	11	1	15	7	1320	9	7	—	4	100000	16095	3856
151	Fehner, W. M.	Hamler, 2 N., Im*	336	247	70	17	‡	—	—	—	11	1	8	2	625	4	3	2	2	10000	2124	1973
152	Frederking, T.	14 deaf stations	454	188	—	—	—	—	80	8	2	1	—	5	322	2	1	—	—	—	615	—
153	Frisch, P. J.	Mount Healthy, 6 SW.*	128	92	28	6	—	—	37	6	4	1	—	—	273	—	—	—	4	5000	2099	285
154	Gerken, A.	Marysville, 4 S., John's*	796	623	219	35	55	2	—	—	22	3	13	3	1978	5	9	4	4	120000	9503	4956
155	Grugel, E. C.	Mount Hope, John's*	105	75	27	4	—	—	16	4	3	2	2	3	206	1	2	—	4	10000	1593	448
156	Hebestreit, O. G.	Defiance, John's*	897	644	56	53	60	2	86	8	26	—	18	—	1471	17	6	—	4	60000	13785	2984
157	Hinz, A. W.	Cleveland, Immanuel*	1375	1008	90	86	106	4	129	14	31	—	31	19	2031	23	17	4	4	50000	17957	4186
158	Horstmann, F. W.	Napoleon, 5 S., Paul's*	161	103	43	6	‡	—	33	5	3	1	—	1	245	1	1	—	4	13000	1532	535
159	Huge, H.	Valley City, Paul's*	248	150	29	15	‡	—	43	6	13	1	3	2	336	2	2	1	3	10000	1922	883
160	Husmann, E. S.	Dayton, Concordia*	195	140	29	5	‡	—	50	4	7	—	—	2	375	9	3	—	4	17000	4148	858
161	Ilse, M., Sr.	Cleveland, Inst. Miss.	—	—	—	—	—	—	176	4	1	28	—	—	38	—	2	4	4	—	—	—
162	Ilse, M. H., Jr.	Cincinnati, Redeemer*	316	220	53	14	41	1	139	12	10	1	13	6	463	8	1	—	4	25000	7521	1975
163	Jacob, E.-Tiemann	Cleveland, John's*	1011	940	64	63	92	2, L	130	15	17	—	14	5	2475	15	21	4	5	115000	12081	5192
164	Joost, E. H.	Amlin, 1 E., John's*	235	125	40	9	‡	—	50	6	2	—	4	5	290	4	3	—	4	15000	1843	802
165	Kase, G.-Fenner, A.	Cincinnati, Inst. Miss.	—	—	—	—	—	—	—	—	2	12	—	50	397	1	20	—	—	—	—	—
166	Katt, A. F.	Shaker Heights, Peter's*	273	199	41	16	—	—	35	4	8	2	4	3	567	6	5	—	4	70000	7670	2036
167	Keller, F.-Schwane	Cleveland, Christ*	1176	962	127	65	116	3	230	14	39	—	31	2	2159	20	19	4	4	90000	15762	3260
168	Kleinhans, P. O.	Cleveland, Bethlehem*	565	385	43	28	28	1, S	82	11	11	2	13	—	796	9	4	4	4	35000	7800	2275
169	Klemp, O. C.	Cleveland, Bethany*	608	432	40	23	41	1	154	12	23	—	8	5	919	1	3	4	4	20450	[illegible]	1497
170	Kretzmann, G. R.	Chagrin Falls*	152	99	17	1	—	—	74	5	5	—	—	—	252	—	2	—	4	—	[illegible]	272
171	Krueckeberg, H. L.	Stryker, 8 SE., John's*	312	240	56	15	‡	—	55	7	8	—	4	—	813	2	3	4	4	12000	4491	1947
172	Kuechle, Geo.	Cleveland, Mark's*	1770	1384	169	108	116	3, L	198	24	46	1	33	11	2739	35	17	4	6	130000	29398	5075
173	Littmann, W.	Cincinnati, Paul's*	460	325	66	18	58	1, L	132	11	13	1	5	1	1055	10	7	4	4	45000	11555	3422
174	Lobeck, M. H.	Canton, Savior*	323	136	26	11	‡	—	143	15	10	3	—	6	285	3	3	—	4	6000	4093	454
175	Loose, F. W.	Lorain, Zion*	353	228	63	24	23	S	55	6	9	1	9	—	442	4	2	4	4	40000	5516	1039
176	Luecke, E.	Cleveland, Matthew's*	815	625	83	34	38	1, C	131	14	23	2	14	10	1555	10	10	4	4	70000	12410	3680
177	Maassel, G.	Napoleon, 6 NW., Jo*	747	512	126	31	145	2, L	—	—	14	—	15	—	1818	6	9	4	3	50000	11416	4473
178	Marschke, O. A.	Convoy, 3 SW., John's*	187	155	63	10	10	P	—	—	8	1	3	2	499	—	2	2	4	12000	2784	1990
179	Matthias, C. H.	Liberty Center, Paul's*	133	91	16	5	‡	—	41	4	4	—	4	1	335	—	4	—	4	2500	825	337
		Delta, Trinity*	121	80	19	2	‡	—	32	3	8	1	2	3	289	1	—	—	4	1500	1973	229
180	Meyer, J. H.	Lakewood, Paul's*	809	665	84	34	53	2	132	16	25	4	14	4	1688	12	9	—	4	55000	14856	8564
181	Meyer, W. E.	Ohio City, 9 NW., Th*	189	139	50	6	15	S	103	7	6	—	1	—	396	1	2	2	4	15000	4382	1262
182	Miller, Elmer I.	Cleveland Heights*	259	176	20	15	‡	—	73	7	13	—	6	3	520	4	1	—	4	15000	4018	1078
183	Moeller, A.	Schumm, Zion*	163	130	60	9	16	S	—	—	4	—	4	2	258	—	1	—	4	40000	2402	1118
184	Moeller, W. H.	Van Wert, Emanuel*	217	150	32	4	‡	—	62	7	8	6	3	9	430	3	10	—	4	5000	2378	864

Index Number	Pastor	Location	Members: Baptized	Members: Communicant	Members: Voting	Members: In Armed Forces	Parochial School: Pupils	Parochial School: Teachers	Sunday School: Pupils	Sunday School: Teachers	Baptisms: Children	Baptisms: Adults	Confirmations: Children	Confirmations: Adults	Communed	Marriages	Burials	Services: German	Services: English	Value of Property	Contributions: At Home	Contributions: At Large
184	Moeller (cont'd)	Convoy, Paul's*	125	85	26	4	—	—	58	6	3	—	—	3	238	—	1	—	4	6000	1321	595
185	Mueller, F. W. G.	Napoleon, 7 SW., Pe*	258	185	53	15	‡	—	64	7	7	—	2	2	413	5	2	2	4	20000	2972	1702
186	Neitzel, E. A.	Sherwood, 3 NW., Jo*	368	270	70	14	‡	—	97	9	9	2	12	3	768	3	4	—	4	17000	3753	1347
187	Noack, E.-Hering, M.	Akron, Zion*	1775	1375	180	94	128	3, L	363	37	42	8	35	28	3640	18	22	4	4	100000	20914	11143
188	Pasche, W. O.	Toledo, Concordia*	250	150	30	5	‡	—	75	8	21	8	5	24	434	3	—	—	4	25000	3047	386
189	Paul, E. W.	Deshler, 3 NW., Peace	180	108	50	16	22	P	61	7	6	2	3	—	375	3	4	2	2	8000	2700	717
190	Pennekamp, P. F.	Columbus, 5 NW., Ja*	162	131	28	4	—	—	57	7	5	2	7	6	345	4	1	2	4	18000	2772	1497
191	Pennekamp, V. F.	Columbus, Concordia*	105	60	12	2	‡	—	79	6	12	—	—	—	175	—	1	—	4	5000	1564	343
		Mount Vernon	8	6	2	—	—	—	—	—	—	—	—	—	35	—	—	—	4	—	359	19
192	Pohl, W. A.	Zanesville, Trinity*	577	425	63	40	‡	—	300	26	15	1	11	14	1025	11	10	—	4	50000	8428	5743
193	Prinz, Theo. E.	Cuyahoga Falls, Rd*	336	230	28	25	‡	—	93	14	29	2	8	6	622	7	7	—	4	26000	4000	600
194	Rausch, L. J.	Wapakoneta, 5 SE., Jo*	196	140	45	4	‡	—	64	3	3	—	5	—	255	—	1	2	3	7200	1757	1079
195	Reik, H. C.	Independence, John's*	98	70	16	15	—	—	24	6	1	—	4	—	129	2	—	—	4	6000	882	280
		Parma, Bethlehem*	76	54	12	5	—	—	18	4	6	1	3	3	112	3	1	—	4	2000	713	55
196	Ripke, E. G.	Burlington, James'*	135	83	24	2	—	—	78	6	10	—	—	—	250	—	—	—	4	8000	1500	341
197	Rittmann, L.	Logan, Trinity*	131	95	22	4	—	—	58	10	3	4	8	6	220	3	4	—	4	45000	2124	250
		Sugar Grove, 4 E., Tr*	142	105	25	6	—	—	66	5	2	2	—	9	320	3	3	—	4	4500	1050	268
198	Sauer, H. C.	Cleveland, Luke's*	915	772	70	49	64	2, C	88	11	25	—	18	3	1824	14	12	2	4	70000	10500	4700
199	Schroeder, A.	Elyria, John's*	700	547	76	29	50	1, S	125	12	27	2	14	9	1634	5	8	4	4	80000	12834	2808
200	Schroeder, C. H.	Defiance, 8 SW., Step*	280	214	48	9	‡	—	51	5	4	—	—	—	375	1	4	—	4	20000	2373	1757
201	Schroeder, R. H., '40	Cleveland, Calvary*	960	667	80	—	82	2	290	27	14	1	25	—	1432	13	6	—	8	50000	11081	2272
202	Schroeder, T. W.	Youngstown, Mark's*	190	157	40	13	‡	—	52	8	6	—	5	—	405	1	4	—	4	16000	3734	503
203	Schuknecht-Rolf	Cleveland, Zion*	1565	1160	120	102	117	3	131	9	—	—	12	13	2252	18	20	6	6	125000	23257	6372
204	Schultz, O. G.	Maple Heights, Zion*	203	146	31	11	28	S	44	9	7	1	—	8	400	4	—	4	4	22000	4550	550
205	Siegert, H. C.	Holgate, John's	315	211	62	15	‡	—	97	6	9	—	5	—	422	2	2	1	4	8000	2394	1503
206	Single, W. J.	Westlake Village, Paul's*	834	598	111	25	45	2	123	16	21	2	6	5	1671	8	6	4	4	52000	8546	3933
207	Sommerfeld, M. H.	Cleveland, Trinity*	834	656	99	38	91	3	149	15	30	1	18	5	1376	11	12	4	4	135000	12525	4557
208	Stolzenburg, O. F.	Columbus, Zion*	375	230	52	17	—	—	132	16	9	2	7	2	900	10	2	—	4	50000	6000	1600
		Hebron, 2 W., Trinity*	43	23	12	—	—	—	—	—	1	—	—	—	90	—	1	—	2	5000	400	150
209	Storm, W. H.	Cleveland, Concordia*	1290	720	81	77	67	2	496	41	48	4	33	32	2108	33	8	4	8	95000	16095	2650
210	Sydow, N. J.	Cincinnati, Grace*	327	254	41	15	20	1	73	13	12	—	2	—	899	6	1	—	4	50000	8745	3514
211	Thober, A. C.	Elmore, Trinity*	303	200	90	18	—	—	189	10	8	—	10	1	821	4	2	—	4	50000	4874	1681
212	Toelke, O. W.	Edgerton, Zion*	161	123	35	12	—	—	40	7	6	1	3	2	330	2	—	—	4	10000	5572	1028
213	Trautmann, K. R.	Toledo, Immanuel*	515	355	80	15	63	2	61	7	22	1	13	—	742	4	10	4	4	50000	12733	1700

214	Vogelsang, M.	Geneva, John's*	236	189	25	26	—	—	27	6	6	—	2	—	361	1	3	4	4	11000	3418	850
215	Wachholz, C. J. S.	Chukery, Paul's*	363	256	84	7	39	1	—	—	5	—	5	—	662	1	4	2	4	16000	4933	1895
216	Weidner, H. C.	Cleveland, John's*	699	500	90	58	63	2	117	11	27	1	13	3	1729	9	12	4	4	25000	9185	5193
217	Weller, Robt.	Cleveland, Gospel Center	200	54	—	3	‡	—	83	7	12	2	—	9	191	4	1	—	8	—	634	—
218	Werning, W. H.	Youngstown, Immanuel*	565	390	96	24	‡	—	132	10	15	3	8	10	1067	5	5	4	4	25000	6689	2120
219	Zehner, C. E.	Wauseon, Luke's	230	163	46	14	29	1	117	6	7	—	6	1	433	3	1	1	3	15000	3484	923
		Wauseon, Emmaus*	145	105	24	9	‡	—	23	3	6	—	—	—	231	14	3	2	2	6000	1192	245
220	Zehner, L. M.	Ridgeville Corners, Zi*	191	130	40	9	‡	—	74	7	7	—	5	—	361	1	2	2	2	9000	1797	869
221	Ziegler, A.	Kent, Faith*	152	83	19	3	‡	—	74	8	3	1	—	3	259	8	1	—	4	20000	6143	412
222	Zschoche, M.	Napoleon, Paul's*	1109	837	182	41	102	2, L	156	8	31	1	17	5	2125	75	7	4	8	100000	13490	6182
	d. West Virginia																					
223	Rosenberg, H. T.	Parkersburg, 5 E., Pl*	103	74	24	4	‡	—	34	6	—	—	—	—	230	1	1	—	4	5000	1845	497
		Pomeroy, Ohio, Tr*	53	35	10	3	—	—	9	3	2	—	—	1	62	1	—	—	4	4000	898	156

CENTRAL ILLINOIS DISTRICT

1	Albers, Geo. C.	Decatur, Trinity*	463	312	28	22	‡	—	98	10	18	3	15	5	842	2	3	—	8	32000	5968	1303
2	Baganz, T. A.	Chandlerville, Salem*	151	117	42	8	—	—	24	4	2	2	—	4	277	—	3	—	4	10000	1899	701
3	Beck, W. F.	Clayton, GS*	102	68	13	1	—	—	59	8	—	—	6	—	196	—	—	—	4	—	749	324
		Clayton, 8 SW., Zion*	107	82	12	4	—	—	25	5	1	1	11	2	172	—	1	—	4	1500	565	202
		Clayton, 8 NE., Paul's*	38	31	8	1	—	—	10	1	2	—	—	—	79	—	—	—	4	1500	346	99
		Camp Point, Mission	28	16	—	1	—	—	17	5	1	—	—	—	28	—	—	—	4	—	130	28
4	Bernthal-Klautsch	Danville, Trinity*	887	710	228	45	61	2, L	111	15	21	8	14	13	1322	6	8	4	4	90000	12016	2344
5	Berthold, E.	Danville, Immanuel*	838	685	246	32	101	2, L	151	17	14	7	9	7	1400	8	9	4	4	70000	10092	2351
		Fair Oaks	—	—	—	—	—	—	47	5	—	—	—	—	—	—	—	—	—	—	—	—
6	Bicker, A. M.	Warsaw*	190	152	—	7	‡	—	36	5	3	—	4	—	459	2	7	—	4	25000	1706	500
7	Birner, E. T. J.	Mattoon, John's*	384	272	78	17	‡	—	98	10	17	6	7	12	762	9	9	—	4	25500	4218	2424
8	Blanken, T. L.	Peoria, Inst. Miss.	—	—	—	—	—	—	—	—	—	—	—	10	38	—	3	—	6	—	—	—
9	Bliss, C. L.	Champaign, 6 NW., Bm*	42	26	7	—	—	—	13	3	1	—	3	—	56	—	—	—	4	2500	271	62
		Dewey, Paul's*	58	45	18	4	—	—	26	4	—	—	4	2	78	—	—	—	4	1200	585	102
10	Bohlmann, J.	Blue Point, Paul's*	348	250	90	13	33	1	—	—	3	—	6	—	837	2	2	1	4	15000	3550	1265
11	Brenner, R. B. W.	Peoria, Trinity*	1342	856	139	74	64	1, L	227	19	32	18	20	22	1640	11	7	—	8	258000	19451	3269
12	Brighton, L. F.	Pana, Paul's*	96	66	15	1	‡	—	29	4	3	2	2	1	282	—	4	—	4	5000	2229	370
		Shelbyville, John's*	85	62	15	4	—	—	18	3	4	2	6	2	343	—	1	—	4	3000	1078	392
13	Clabusch, C.	East Peoria, Peter's*	350	230	45	18	—	—	145	15	9	3	—	3	829	4	5	—	4	—	12638	1007
14	Constien, A. H.	Charleston, Immanuel*	118	74	14	10	‡	—	49	6	4	—	4	1	257	—	—	—	4	12000	1323	155
		Paris, Grace*	58	46	15	1	—	—	18	4	1	—	—	—	191	—	1	—	4	2500	1449	67
15	Dautenhahn, E. A.	Farmingdale, Im*	116	92	15	5	‡	—	24	4	—	—	—	2	250	2	2	—	4	6000	1820	435
16	Dautenhahn, Theo.	Stewartson, Trinity*	370	280	88	20	29	1	37	5	12	1	2	4	1030	2	2	—	4	8000	3000	1470
17	Deterding, J.	Bluffs, 3 E., Trinity*	327	245	44	13	‡	—	97	6	5	—	13	—	559	—	3	—	4	10000	2287	1487
18	Dueker, F. J.	St. Peter, Peter's*	780	542	199	29	84	1, L	—	—	18	1	21	1	2267	5	9	4	4	17000	4867	2656
19	Eickhoff, L.	Peoria, Mount Calvary*	309	220	40	4	‡	—	98	8	15	2	8	6	734	2	5	—	8	15000	6986	961
20	Elling, H. J.	Geneseo, Concordia*	511	356	76	16	‡	—	105	11	8	3	11	8	470	2	7	—	4	15000	4128	1725

Index Number	Pastor	Location	Members				Parochial School		Sunday School		Baptisms		Confirmations		Communed	Marriages	Burials	Services		Value of Property	Contributions	
			Baptized	Communicant	Voting	In Armed Forces	Pupils	Teachers	Pupils	Teachers	Children	Adults	Children	Adults				German	English		At Home	At Large
21	Freche, M.	Tuscola, Immanuel*	192	148	45	5	—	—	50	5	1	—	—	—	387	1	2	—	4	9550	1822	713
22	Frenzel, C. O.	Dieterich, Grace*	152	118	40	6	‡	—	23	4	3	—	—	2	320	—	6	—	4	4500	1152	188
23	Frey, H.	Havana, Paul's*	465	345	54	23	—	—	91	22	10	—	9	—	512	4	6	—	8	25000	3466	1899
24	Geiger, C. H.	Mattoon, 6 NE., Paul's*	303	228	72	4	‡	—	77	14	3	5	7	7	777	3	2	—	4	30000	4205	3557
25	Glock, E.	Washburn, John's*	320	207	52	22	‡	—	40	9	4	—	7	1	444	4	3	—	4	23000	1845	840
		La Rose, Trinity*	130	100	30	4	—	—	23	7	3	2	8	3	254	—	5	—	4	5000	1338	669
26	Goltermann, E. M.	Buckley, John's*	1025	744	208	62	98	2, L	—	—	23	—	23	2	1557	8	6	4	4	75000	12777	4175
27	Guemmer, M. H. A.	New Holland, Zion*	284	162	33	12	—	—	32	4	5	—	8	2	298	2	6	—	4	10000	1672	528
		Mason City, Christ	10	9	—	—	—	—	1	1	—	—	—	—	16	—	—	—	2	900	75	—
28	Hahn, Edw. W.	Roanoke, Trinity*	174	124	21	15	‡	—	34	5	6	3	—	6	396	2	—	—	4	9000	1865	1209
		Eureka, Redeemer*	90	58	15	2	‡	—	24	4	1	—	3	—	180	2	—	—	4	6000	1265	150
29	Hallerberg, H. W.	Chapin, 4 NW., Paul's*	279	224	73	9	‡	—	81	8	4	—	5	2	728	1	4	—	4	15000	2491	1980
30	Hein, F. W.	Chestnut, Zion*	289	202	68	13	9	P	109	8	2	—	5	—	922	1	2	—	4	20000	3988	1137
31	Hein, K. H.	New Berlin, John's*	288	235	63	18	14	C	90	5	4	—	4	—	1004	—	3	—	4	45000	3210	1768
32	Heintzen, E. H.	Champaign, Ill. U.	—	—	—	—	—	—	—	—	—	2	—	—	—	—	—	—	—	—	—	—
33	Hilgendorf, C.	Geneseo, 7 SW., John's*	390	270	69	7	‡	—	94	8	6	—	6	—	364	2	4	—	4	20000	3316	1420
34	Himmler, H.	Wenona, Zion*	149	124	28	8	—	—	34	3	3	—	—	—	348	—	3	—	4	—	1302	451
35	Hoffmann, A. G.	Cissna Park, Trinity*	167	121	22	8	‡	—	46	7	3	1	10	2	244	—	2	2	4	9000	2306	831
36	Hoffmeyer, H. F., '40	Sigel, Paul's*	156	113	28	—	—	—	33	4	2	1	—	2	295	1	2	—	4	—	1394	210
37	Hohenstein, W. E.	Bloomington, Trinity*	2200	1783	327	84	155	2, L, C	237	24	53	7	32	12	3710	19	34	4	5	140000	25000	9000
38	Horstmann, J. F. W.	Bath, 4 NE., John's*	207	170	41	5	—	—	20	5	4	1	8	—	456	1	3	—	4	17000	2030	976
39	Jank, R. M.	Shobonier, 4 E., Im*	459	370	140	24	39	1	—	—	10	—	9	1	1137	4	6	4	4	30000	3481	1049
40	Kaiser, J. G.	Champaign, John's*	340	280	92	27	‡	—	91	6	12	—	4	—	687	13	8	4	4	40000	5582	1876
41	Kerkhoff, P. E.	Broadlands, 3 NW., Im*	281	202	61	4	‡	—	83	6	9	—	6	—	369	1	2	—	4	25000	3046	1445
42	Keyl, O.	East Moline, John's*	270	150	42	14	—	—	75	8	16	2	3	8	612	3	3	—	4	10000	2774	322
43	Klein, G. R.	Chatham, John's*	181	143	40	6	‡	—	36	5	6	1	4	1	452	—	3	2	4	7000	1955	998
		Thayer, Trinity	34	25	—	4	‡	—	11	2	1	—	—	—	73	—	—	—	4	—	280	177
44	Kloehn, R. F.	Altamont, 7 SE., Zion*	166	119	50	10	23	P	—	—	6	—	4	—	356	—	1	2	2	7000	1129	243
45	Koch, E. O.	Springfield, Immanuel*	274	202	33	18	55	1, L	92	10	10	1	10	4	360	1	1	4	4	—	3042	594
		Capitol Park	—	—	—	—	—	—	24	4	—	—	—	—	—	—	—	—	—	—	—	—
46	Koppelmann, H. H.	Jacksonville, Salem*	483	364	86	27	39	1	112	10	12	—	9	2	1040	4	2	—	8	60000	8222	2380
47	Kuker, L. H.	Edinburg, Trinity*	125	97	26	5	‡	—	23	5	7	1	—	1	395	—	1	—	4	12000	2606	791
48	Lang, T.	Quincy, James'*	1063	867	180	42	84	2, L	170	28	19	1	12	2	1664	2	18	1	4	50000	13067	4555
49	Leischner, P. E.	Pleasant Plains, John's*	141	114	41	—	—	—	21	5	7	1	1	1	308	1	—	—	4	13000	1817	462

50	Mahnken, F. L.	Altamont, 4 SW.*	443	370	148	23	30	1	—	—	6	—	11	—	1225	2	8	3	2	—	3800	1780
51	Malling, G. W.	Osman, Immanuel*	148	108	33	4	—	—	26	3	4	1	—	3	289	—	1	—	4	8000	2030	400
52	Meier, Alv. C.	Vandalia, Cross*	108	65	20	3	—	—	31	6	4	—	—	—	128	3	4	—	4	8500	773	111
		Vera, 5 NW., Jehovah*	82	70	21	6	—	—	—	—	—	—	—	—	120	—	—	—	4	1400	535	235
53	Mennicke, C. A.	Varna, Paul's*	263	195	51	10	‡	—	50	8	5	—	—	—	377	1	3	1	3	1500	3150	1261
54	Mueller, A. A.	Topeka, 4 E., John's*	154	91	30	5	‡	—	49	6	8	—	—	—	233	1	2	—	4	10000	1213	410
		Poplar City	38	21	8	1	—	—	7	1	1	—	—	—	54	—	—	—	2	—	145	26
55	Nagler, R. H.	Taylorville, Trinity*	165	120	16	7	—	—	33	6	4	—	3	—	368	—	5	—	4	10000	2820	629
56	Naumann, M. J.	Altamont, Immanuel*	480	400	133	30	59	2	—	—	8	—	7	1	1433	5	5	4	5	20000	6842	2386
57	Neitzel, A. E.	Lincoln, Zion*	770	520	104	38	19	1	83	10	20	1	13	6	1596	5	6	—	4	55000	10527	3650
58	Neitzel, R.	Riverton, Immanuel	33	30	9	—	—	—	2	1	1	—	—	—	65	—	—	—	2	600	254	246
59	Obermeyer, W. F.	Decatur, Paul's*	870	640	100	37	46	2	132	16	18	—	17	6	1663	5	11	2	8	90000	17670	3382
60	Oberndorfer, M. F.	Kewanee, Paul's*	653	475	100	45	‡	—	128	13	15	1	17	4	1195	9	9	—	4	60000	6101	2318
61	Otto, E. J.	Quincy, Redeemer*	115	85	15	3	—	—	71	8	5	—	6	1	359	—	1	—	4	7500	2925	199
62	Pautsch, E. C. E.	Athens, Immanuel*	209	166	32	9	‡	—	81	6	4	2	3	6	567	5	1	—	4	9000	2613	1135
63	Petersen L. M.	Pekin, Trinity*	310	231	59	15	‡	—	141	15	18	1	—	1	391	1	2	—	6	25000	9911	721
64	Petzoldt W. O.	St. Paul, Paul's*	450	346	134	28	37	1	—	—	7	—	6	—	1088	1	3	3	2	38000	4700	1375
65	Plunkett, P. F.	Effingham, John's*	400	270	76	19	‡	—	119	8	7	—	5	—	624	2	3	—	6	30000	3600	1200
66	Redeker, W. C.	Dieterich, 3 S., John's*	143	107	41	4	‡	—	20	3	2	—	—	4	212	—	1	—	4	5000	1445	251
67	Ross, G. A.	Pekin, John's*	760	555	80	40	‡	—	202	29	29	2	16	3	861	9	11	—	8	125000	7520	1551
68	Rothe, M. H.	Bible Grove, 5 NW., Jo*	210	137	54	8	23	S	38	6	7	1	3	2	368	2	—	—	4	12500	4275	500
		Eberle, Matthew's*	107	72	28	1	‡	—	17	3	4	—	1	1	257	1	2	—	4	5000	1230	660
69	Schnack, J. F.	Secor, John's*	303	205	73	8	‡	—	97	8	—	—	11	2	381	3	2	—	4	12500	3841	1132
70	Schole, F. A.	Chenoa, 5 SE., Paul's*	326	240	64	5	—	—	122	8	11	2	18	5	565	1	1	—	4	18000	4345	1425
71	Schroeder, H. A.	Thomasboro, 5 E., Pea*	213	144	43	8	‡	—	—	—	6	2	5	2	315	—	1	2	2	10000	3686	756
72	Schroeter, W. L.	Effingham, 4 S., Im*	69	61	20	4	—	—	7	2	2	—	—	—	234	—	—	—	4	6000	800	356
73	Schuelke, J. C.	Peoria, Christ*	1360	910	156	—	128	2, L	274	33	35	9	22	14	2454	23	18	2	8	140000	25078	4116
74	Schultz, F. E.	Galesburg, Calvary*	154	102	24	5	—	—	34	4	4	3	4	3	409	—	3	—	4	8000	2616	373
75	Schulz, P.-Kuehnert	Springfield, Trinity*	1718	1340	161	86	151	2, L, C	230	16	33	3	22	11	2596	13	16	4	8	100000	32186	6429
		West Grand Mission	—	—	—	—	—	—	54	4	—	—	—	—	—	—	—	—	4	—	—	—
76	Selcke, B. H., 1941	Petersburg, Bethlehem*	320	215	63	—	‡	—	43	6	9	—	—	—	445	2	4	—	4	35000	3533	891
		Newmansville, Zion	76	43	18	—	‡	—	22	4	2	—	7	—	115	—	1	—	3	1500	405	150
77	Sieving, Theo.	Manito, 6 SE., Paul's*	350	270	100	19	—	—	108	12	17	—	—	—	837	1	3	—	4	22000	2896	1646
78	Sommer, Edw.	Beardstown, John's*	616	403	91	47	53	1, L	154	19	35	5	7	6	1464	6	9	—	8	60000	6903	2680
79	Stuebe, J. L.	Taylor Ridge, 8 W., Zi*	274	196	51	5	—	—	108	9	8	2	16	5	506	1	4	—	4	20000	3843	1370
80	Stuebe, L.	Strasburg, Paul's*	643	463	148	21	84	2	—	—	6	1	11	1	1350	5	9	1	4	43000	5456	2172
81	Timm, H. A.	San Jose, 5 SW., Luke's*	235	160	35	8	‡	—	107	8	2	—	12	—	490	1	2	—	4	10000	2447	1120
82	Tonn, E. F.	Arenzville, Trinity*	430	296	70	16	29	1	177	19	6	4	5	7	1200	1	3	—	6	30000	7842	1418
83	Traub, H.	Brimfield, Paul's*	91	60	15	10	—	—	5	2	2	1	3	1	123	1	—	—	4	11500	737	89
84	Vatthauer, H.	Arenzville, 10 W., Im*	133	114	41	5	13	P	—	—	1	—	—	—	303	1	4	—	4	3000	1903	1775
85	Wegehaupt, E. C.	Decatur, St. Johannes*	1740	1330	231	85	210	4, L	288	25	38	1	30	4	3744	17	20	4	8	175000	23009	8604
86	Weiss, C. A.	Quincy, John's*	301	233	59	6	—	—	53	9	4	2	5	3	414	—	5	—	4	40000	4571	1274
87	Weiss, T. A.	GreenValley, 6 N., Jo*	411	330	60	22	—	—	103	12	10	3	—	6	890	4	5	—	4	40000	9869	1544
88	Westphal, J. R.	Clayton, 6 NW., Im*	158	116	36	1	‡	—	46	6	3	1	7	2	254	1	3	1	3	6000	3155	1047

Index Number	Pastor	Location	Members: Baptized	Members: Communicant	Members: Voting	Members: In Armed Forces	Parochial School: Pupils	Parochial School: Teachers	Sunday School: Pupils	Sunday School: Teachers	Baptisms: Children	Baptisms: Adults	Confirmations: Children	Confirmations: Adults	Communed	Marriages	Burials	Services: German	Services: English	Value of Property	Contributions: At Home	Contributions: At Large
88	Westphal (cont'd)	Bowen, Paul's*	95	68	18	3	‡	—	55	6	3	—	3	—	145	2	1	—	4	—	1038	277
89	Wetzel H. F. C.	Rock Island, Im*	1080	900	140	41	120	2, L	111	16	36	6	32	17	2280	16	15	1	8	170000	22491	5113
90	Wetzstein, W. H.	Thawville, Peter's*	199	148	44	17	—	—	33	5	7	—	6	2	390	2	—	2	4	5500	1600	450
91	Wiegert, A. F. H.	Danvers, Zion*	166	128	40	8	‡	—	77	6	4	—	6	—	515	1	3	—	4	6500	2392	1368
92	Williams, G. C.	Sadorus, Paul's*	360	250	76	13	15	C	70	8	8	1	4	7	914	3	1	—	4	25000	4857	1537
93	Witt, R. H.	Coal Valley, Trinity*	215	150	26	7	—	—	65	7	2	1	4	1	583	1	1	—	4	14000	3652	908
		Matherville	36	31	—	4	—	—	—	—	—	—	3	—	73	—	—	—	2	—	90	15
94	Wittrock, H.	Mount Pulaski, Zion	350	265	89	16	19	P, L	95	7	9	—	9	1	533	3	4	—	4	20000	4579	1589
95	Wuehle, E.	East Moline, 5 NE., Zi*	276	213	52	14	—	—	47	7	5	—	—	—	599	1	1	—	4	25000	3260	1508
96	Young A. C.	Springfield, Concordia*	301	164	42	5	68	1, C	110	9	9	—	9	1	407	3	4	—	4	5000	2906	616
		Springfield, Oak Hill	65	—	—	—	—	—	35	5	—	—	—	—	—	—	—	—	4	—	46	—
97	Zimmermann, H. E.	Flora, Faith*	76	57	16	4	—	—	44	4	3	2	—	—	148	—	1	—	8	8000	1518	357
98	Cand. G. A. Lueck	Wheeler, 6 NW., Paul's*	252	224	70	14	‡	—	43	5	4	—	4	—	696	—	3	—	4	15000	2046	1614
99	Cand. A. Schroeder	Lawrenceville, Savior*	77	48	14	—	—	—	44	4	2	1	—	4	141	—	—	—	4	850	860	155
100	Cand. L. A. Wolf	Salem, Salem*	80	59	14	5	—	—	40	4	4	—	—	—	125	—	—	—	4	9800	942	171

COLORADO DISTRICT

a. Colorado

1	Beins, R. H.	Denver, Redeemer*	375	204	28	18	‡	—	118	9	13	2	5	5	400	15	4	—	8	9500	1870	380
2	Brauer, H.	Amherst, Paul's*	300	204	52	10	22	C	83	6	9	1	9	—	612	2	1	—	4	22000	3183	943
3	Brott, W. H.	Sterling, Trinity*	486	332	65	30	56	1, L	48	6	17	—	11	—	853	2	6	4	4	18000	3669	960
4	Einspahr, R.	Holyoke, Zion*	145	103	23	10	‡	—	40	6	3	—	3	—	338	—	—	—	4	5500	1700	368
		Haxtun, Immanuel*	98	58	17	5	‡	—	30	6	5	—	5	—	201	1	—	—	4	2000	884	250
5	Enge, W. A.	Colorado Springs, Im*	250	175	27	13	—	—	70	6	12	1	8	9	571	20	4	—	8	15000	2766	719
6	Feiertag, J. C.	Canon City, Paul's*	64	40	6	—	—	—	11	4	2	—	5	—	85	—	—	—	4	—	209	107
		Salida	21	11	—	1	—	—	4	2	—	—	2	—	24	—	2	—	4	—	151	—
		Cripple Creek, Victor	18	8	—	1	—	—	9	1	—	—	—	—	12	—	—	—	4	—	135	—
7	Friedrich, E. J.	Wheat Ridge, Samar*	82	82	6	—	—	—	—	—	—	3	—	3	471	—	2	—	4	—	70	813
8	Fritsche, P. B.	Loveland, Immanuel*	120	70	25	14	‡	—	26	2	12	—	10	1	259	2	—	4	2	2000	838	205
9	Gieseler, C. A.	Denver, John's*	1125	800	135	51	127	2, L	194	16	35	2	13	4	2508	42	12	—	8	55000	15015	2371
10	Graumann, O. R.	Genoa, Trinity*	69	59	16	7	—	—	3	3	1	2	—	2	148	1	1	—	4	2500	920	267
		Hugo, Holy Cross*	72	49	13	3	—	—	20	2	2	—	5	1	106	—	—	—	4	—	830	182
		Kit Carson, Trinity*	24	18	9	2	—	—	5	2	—	—	—	—	31	—	—	—	2	—	112	74
11	Gross, M. H.	Rocky Ford, Peter's*	62	38	12	5	‡	—	18	4	5	—	2	—	85	—	1	—	4	6000	570	145

11	Gross (cont'd)	La Junta, Trinity*	39	23	8	1	‡	—	17	4	1	—	—	—	85	3	1	—	4	7500	475	125
12	Hartner, H. G.	Denver, Emmaus*	1392	1040	185	94	190	3, L	320	40	36	6	19	14	3295	26	13	—	12	95000	21343	8502
13	Heitmann, P., 1941	Grover, Zion	40	36	13	—	—	—	—	—	1	—	1	—	80	—	—	—	4	1500	371	119
		Pine Bluffs, Wyo.	26	19	—	—	—	—	—	—	—	—	2	—	41	—	—	—	3	25	39	82
		Bushnell, Nebr., 16 SW.	29	—	—	—	—	—	20	3	—	—	—	—	—	—	—	—	1	—	81	—
14	Hellbusch, H. H.	Denver, Grace*	376	280	35	25	‡	—	85	11	15	2	5	6	978	25	7	—	12	8000	6528	897
15	Hingst, R. A.	Denver, Calvary*	163	99	26	5	‡	—	62	5	8	—	3	—	208	2	2	—	8	3500	2336	334
16	Hopka, E.	Durango, Paul's*	28	21	8	2	—	—	3	1	3	1	2	1	60	—	2	—	4	5000	412	30
		Thompson Park, Zion*	9	6	4	—	—	—	—	—	—	—	1	1	8	—	—	—	1	350	—	5
17	Hubertz, J. W.	Fort Morgan, Trinity*	157	117	24	18	‡	—	34	4	5	—	2	—	284	1	3	1	4	8000	1320	448
18	Kleber, E.	Burlington, Trinity	89	60	14	4	—	—	11	2	5	4	—	4	118	1	—	—	4	—	608	238
		Stratton, Paul's*	54	44	16	3	—	—	8	2	1	—	—	—	63	—	—	—	4	1800	394	197
		Cheyenne Wells, Grace*	60	44	8	4	—	—	9	2	—	—	—	—	52	—	—	—	3	8000	247	180
19	Knippenberg, J.	Akron, Trinity*	80	61	19	7	‡	—	32	5	—	—	4	—	198	1	—	—	4	5500	800	327
		Burdett, Luke's*	12	7	3	1	—	—	—	—	—	—	—	—	23	—	—	—	2	—	85	20
20	Kretzschmar, P.	Brighton, Zion*	620	402	107	45	114	1, 2L	36	4	19	3	12	12	1136	9	6	—	4	14800	6997	1745
21	Loessel, E. F.	Longmont, Messiah*	181	102	16	9	—	—	99	5	8	1	2	1	238	1	1	—	4	12000	1365	462
22	Mayer, M. E., Jr.	Grand Junction, Me*	120	63	12	8	‡	—	46	6	1	1	1	1	168	2	1	—	3	3500	1130	396
		Olathe	29	23	—	3	—	—	4	1	—	—	1	—	70	—	—	—	2	—	182	—
		Paonia, 3 S.	30	6	—	2	—	—	23	3	—	—	—	—	20	—	—	—	2	—	108	—
		Cedaredge	4	4	—	—	—	—	—	—	—	—	—	—	—	—	—	1	—	—	43	—
		Rifle, 9 W.	15	10	—	—	—	—	—	—	—	—	—	—	—	—	—	—	1	—	26	—
		Silt, 2 W.	16	10	—	—	—	—	—	—	—	—	—	—	—	—	—	—	1	—	27	—
		Glenwood Springs	11	1	—	—	—	—	—	—	—	—	—	—	—	—	—	—	1	—	16	—
		Aspen	8	2	—	3	—	—	—	—	—	—	—	—	—	—	—	—	1	—	18	—
		Minturn	—	—	—	—	—	—	—	—	—	—	—	—	—	—	—	—	1	—	3	—
		Redcliff	—	—	—	—	—	—	—	—	—	—	—	—	—	—	—	—	1	—	—	—
23	Meyer, T. A.	Fort Collins, John's*	164	125	29	7	‡	—	51	5	10	5	3	7	306	2	2	—	4	6500	2124	654
24	Mueller, M. L.	Monte Vista, Peter's*	240	142	44	6	44	1, L	101	13	2	1	4	—	467	—	1	—	4	43300	4729	840
		Del Norte	25	11	—	1	—	—	—	—	1	—	—	1	23	1	—	—	2	—	—	—
		Center	24	—	—	—	—	—	—	—	—	—	—	—	—	—	—	—	2	—	—	—
25	Nees, M. E.	Lakewood, Bethlehem*	311	175	30	15	52	1, L	114	10	15	—	6	2	371	4	—	—	5	15900	2647	400
26	Niermann, H. W.	Alamosa, Trinity*	89	56	18	4	24	C	38	5	2	—	—	—	180	2	1	—	5	6500	2035	281
27	Obermeier, A. F. W.	Sterling, First*	198	138	32	16	—	—	64	5	8	1	7	—	262	—	—	—	4	7600	2200	353
		Stoneham, Concordia*	17	12	4	1	—	—	—	—	—	—	1	—	22	—	—	—	2	2500	121	163
28	Obermeier, F. W.	Greeley, Trinity*	275	172	35	14	‡	—	71	6	9	—	12	6	326	3	2	—	5	18500	2469	507
29	Oltroge, A.	Yuma, John's*	222	156	44	11	17	1	39	6	7	—	3	—	449	3	3	—	4	12000	4252	1217
30	Peters, E. E.	Denver, Inst. Miss.	—	—	—	—	—	—	—	—	11	—	—	7	98	5	10	—	—	—	—	—
31	Roschke, N. F.	Denver, Mission	30	8	—	—	—	—	55	7	16	—	—	7	12	—	—	—	4	1250	362	8
32	Schabacker, Theo.	Boulder, Grace*	60	47	11	—	—	—	13	3	3	1	—	1	116	3	4	—	4	2000	578	153
33	Schmid, A. H.	Englewood, Immanuel*	326	206	28	18	45	1, P	76	12	10	—	6	2	524	9	2	—	8	15700	3223	1151
		Elbert	30	23	—	—	—	—	—	—	2	—	—	—	90	—	—	—	2	—	140	22
34	Skov, B.	Fort Lupton, Calvary*	100	52	11	2	‡	—	30	4	1	1	5	—	75	2	2	—	4	5500	810	229

Index Number	Pastor	Location	Members: Baptized	Members: Communicant	Members: Voting	Members: In Armed Forces	Parochial School: Pupils	Parochial School: Teachers	Sunday School: Pupils	Sunday School: Teachers	Baptisms: Children	Baptisms: Adults	Confirmations: Children	Confirmations: Adults	Communed	Marriages	Burials	Services: German	Services: English	Value of Property	Contributions: At Home	Contributions: At Large
34	Skov (cont'd)	Hudson, Grace*	94	58	13	5	—	—	20	3	4	—	6	3	87	—	—	—	4	1500	490	143
35	Stephan, P. G.	Pueblo, Trinity*	416	286	51	15	33	1, L	125	13	10	1	2	8	860	8	1	—	6	40000	7395	1080
36	Weinrich, G. A.	Westcliffe, Hope*	218	153	44	11	17	1	69	7	7	1	—	—	526	2	3	—	4	25000	2935	784
37	(Vacant)	Vernon, John's*	119	78	26	4	‡	—	34	4	—	—	—	—	178	1	—	—	4	2000	864	265
		Wray, Calvary*	86	62	17	4	‡	—	20	3	2	—	—	—	98	—	1	—	4	8500	977	200
38	(Vacant) 1941	Wellington, Zion*	76	44	11	—	16	P	33	4	6	2	3	3	204	1	—	—	4	5000	650	122
39	(Vacant)	Steamboat Springs	30	19	—	—	—	—	8	2	2	—	—	—	27	—	—	—	4	—	—	—
		Oak Creek	44	27	—	—	—	—	12	2	—	—	—	—	24	—	—	—	4	—	—	—
		Parshall	19	12	—	—	—	—	—	—	—	—	—	—	11	—	—	—	2	—	—	—
		Craig	14	8	—	—	—	—	3	1	—	—	—	—	11	—	—	—	2	—	—	—
40	(Vacant)	Flagler, Zion*	125	98	24	12	15	1	17	1	2	2	—	1	287	—	2	—	4	1500	1290	615
		Arriba, Immanuel*	108	74	26	9	—	—	17	4	2	—	2	—	159	—	—	—	4	2500	544	385
	b. New Mexico																					
41	Besel, H. C.	Roswell, Immanuel*	81	54	18	4	—	—	34	5	2	1	—	3	214	5	1	—	4	7000	1523	265
42	Gaertner, H. E.	Carlsbad, Immanuel*	84	48	15	4	—	—	30	5	4	—	6	4	135	5	—	—	8	13000	1265	194
43	Geihsler, W.	Santa Fe, Immanuel	58	31	6	2	—	—	21	4	6	—	2	—	56	7	1	—	4	3000	1038	129
44	Keller, K. W.	Clovis, Immanuel*	58	41	16	1	‡	—	37	8	2	—	4	1	118	3	1	—	4	1034	1292	313
45	Lebien, W. J.	Las Vegas, Immanuel	114	85	17	11	—	—	25	7	4	—	2	2	143	3	4	—	4	8000	1656	230
46	Schmid, C. F.	Albuquerque, Im*	291	205	41	19	87	1, L	70	8	8	1	3	1	555	13	7	—	8	24788	5807	1156
47	Schuetz, A. L. T.	Raton, Immanuel	13	12	—	1	—	—	—	—	—	—	—	—	26	—	—	—	4	3500	177	27
		Springer	26	17	—	2	—	—	—	—	—	—	—	—	33	—	—	—	4	2000	119	38
		Dawson	10	9	—	2	—	—	—	—	—	—	—	—	3	3	—	—	2	—	10	4
		Trinidad, Colo.	11	5	—	—	—	—	—	—	1	—	—	—	—	—	—	—	2	—	10	2
	c. Utah																					
48	Hansen, P. G.	Ogden, Paul's*	146	89	25	5	—	—	45	5	5	6	2	10	303	3	1	—	8	15000	2105	244
		Brigham, Grace	19	2	—	—	—	—	7	2	—	—	—	—	4	—	—	—	4	—	68	—
		Logan, Calvary	11	8	—	—	—	—	—	—	—	—	—	2	24	—	—	—	2	—	52	10
49	Schuldheiss, A.	Murray, Christ*	83	48	10	7	—	—	26	7	11	—	—	—	161	—	1	—	8	6000	2718	150
50	Schumann, F. E.	Salt Lake City, John's*	325	190	59	16	32	1	115	12	23	—	6	—	681	17	10	—	4	40000	5406	858
51	(Vacant)	Provo*	45	28	5	—	—	—	8	2	—	—	—	—	—	—	—	—	4	—	—	—
		Spanish Fork	19	6	—	—	—	—	18	2	—	—	—	—	—	—	—	—	4	—	—	—

EASTERN DISTRICT

	a. Maryland																					
1	Dauphin, C. F.	Accident, Zion*	318	236	65	19	—	—	71	6	8	1	3	4	575	5	4	—	4	25000	2788	715
2	Fickenscher, H. H.	Cove, John's*	210	145	25	10	—	—	36	6	3	1	5	1	250	6	3	—	4	15000	2033	270
		Glen Savage, Pa., Tr*	80	50	15	9	—	—	—	—	3	—	3	—	178	2	3	—	2	1200	689	93
		Salisbury, Pa.	6	6	2	—	—	—	—	—	—	—	—	—	12	—	—	—	—	—	36	5
	b. New Jersey																					
3	Rueger, W. F.	Trenton, Trinity*	120	90	14	4	—	—	21	4	11	—	1	2	263	2	1	—	4	7000	2550	327
	c. New York																					
4	Behnke, C. A.	Rochester, Mark's*	746	486	56	42	‡	—	224	18	27	4	17	10	1162	13	8	—	8	60000	8118	1031
5	Boriack, P. A.	Hilton, Paul's*	325	225	56	10	‡	—	90	19	12	—	—	1	475	3	2	—	4	25000	3167	771
6	Brege, H. W.	Otto, Immanuel*	413	315	110	13	‡	—	70	10	11	—	10	—	688	4	6	—	4	12000	3159	1721
7	Brusick, E.	Allegany, John's*	300	175	30	14	‡	—	128	10	10	—	8	1	481	8	5	—	4	10000	3019	207
8	Dallmann, W. H.	Ridgewood, Immanuel*	220	150	36	9	‡	—	46	6	21	—	—	—	320	5	3	—	4	12000	3150	400
		Newfane, 5 NE., John's*	90	60	12	3	—	—	19	2	2	—	—	—	120	—	4	—	4	4000	1100	250
9	Engelbert, P. C.	Buffalo, Andrew's*	755	581	108	39	‡	—	152	12	21	—	6	4	1338	16	9	4	4	75000	12234	3763
10	Frank, R.	West Valley, 5 S., Pe*	61	52	22	4	‡	—	9	3	—	1	—	1	105	—	1	—	4	8000	950	35
11	Frankenstein, C. A.	No. Tonawanda, Mt*	550	430	139	24	‡	—	99	16	9	5	4	6	781	7	7	4	4	50000	7563	3124
12	Fretthold, Paul	No. Tonawanda, Mark's*	845	640	167	59	83	2	168	16	23	—	18	1	2070	6	1	4	4	160000	37700	3500
13	Frincke, H. R.	Rochester, Hope*	294	143	23	1	‡	—	174	11	11	2	12	—	640	10	8	—	4	19000	3900	485
14	Gagern, J. M.	Niagara Falls, Hope	—	—	—	—	—	—	60	5	—	—	—	—	—	—	—	—	8	16655	192	—
15	Gallmeier, M., 1937	Olean, Immanuel*	493	370	64	—	—	—	125	13	12	—	4	—	533	20	8	—	4	75000	—	—
16	Gassmann, P. H.	Rome, John's*	747	415	128	36	—	—	143	11	23	3	9	17	1523	11	14	—	4	55000	14214	1842
		Stanwix	40	—	—	3	—	—	14	4	—	—	—	—	—	—	—	—	4	—	21	—
17	Haas, W. A., 1939	Dunkirk, Paul's*	212	101	34	—	—	—	43	6	2	—	6	—	227	1	3	—	4	10000	900	50
18	Hinners, F. A.	No. Tonawanda, Paul's*	892	675	201	50	58	1, s	201	26	27	—	7	4	1918	11	17	2	4	120000	14574	5319
19	Hoyer, G. F.	Niagara Falls, Zion*	502	300	62	29	‡	—	183	12	13	1	7	5	735	5	8	—	4	50000	6200	1140
20	Huebsch, R. W.	West Henrietta, Mark's*	200	88	35	4	—	—	18	2	—	—	—	—	109	4	3	—	4	15000	1200	100
21	Karkau, G. M.	Buffalo, Paul's*	710	505	135	40	‡	—	176	19	25	2	16	1	1165	8	4	—	5	50000	10276	2603
22	Kleindienst, A.	Colden, Redeemer*	210	143	47	5	‡	—	64	7	8	—	—	—	398	—	2	—	4	18000	3491	813
23	Knueppel, D. J.	Springville, Salem*	461	262	96	19	‡	—	135	11	10	2	11	4	690	8	4	—	4	14000	6390	949
24	Koenig, H.	Wolcottsburg, Paul's*	220	168	46	13	‡	—	29	3	3	1	8	1	165	6	3	2	4	17000	2373	1228
25	Krentz, E. W., 1936	Wellsville, Trinity*	546	348	116	—	‡	—	163	29	10	—	9	2	926	9	9	2	6	40000	4600	1700
26	Kretzmann, M.C., '41	Niagara Falls, Trinity*	400	250	80	—	‡	—	76	10	10	1	8	4	567	7	3	—	5	75000	7500	1200
27	Kreutz, A. P.	Farmington, John's*	235	164	46	4	—	—	72	8	7	3	5	5	570	3	3	—	4	5000	1983	358
28	Krueger, A. F.	Buffalo, Salem*	800	595	92	47	‡	—	160	18	36	2	26	6	1312	12	6	—	4	45000	17580	3830
29	Krueger, R. E.	Buffalo, Immanuel*	208	142	25	11	‡	—	34	6	7	—	3	—	222	1	2	—	4	6000	2196	597
30	Kuchenbecker, J.	Niagara Falls, 3 E.*	251	184	74	10	43	1	57	7	9	—	2	1	511	1	4	—	8	20000	8345	1761
31	Labrenz, W. A.	Cohocton, Paul's*	238	176	50	10	‡	—	43	5	2	—	6	—	349	—	—	—	4	30000	2205	492
32	Leonard, L. G.	Depew, John's	190	130	20	3	‡	—	92	7	9	—	6	2	341	4	3	—	4	15000	3428	405
33	Lindemann, F. H.	Buffalo, North Park*	285	180	34	6	‡	—	90	10	3	—	7	1	846	2	2	—	8	53000	8731	1085
34	Malte, R. E.	Medina, Trinity*	339	250	60	17	‡	—	127	11	12	1	6	2	718	8	2	2	3	20000	4400	1600

Index Number	Pastor	Location	Members				Parochial School		Sunday School		Baptisms		Confirmations		Communed	Marriages	Burials	Services		Value of Property	Contributions	
			Baptized	Communicant	Voting	In Armed Forces	Pupils	Teachers	Pupils	Teachers	Children	Adults	Children	Adults				German	English		At Home	At Large
35	Malte, W. F.	Owego, Zion*	128	78	24	1	‡	—	20	4	9	—	—	—	129	5	—	1	4	7000	1035	193
36	Meier, Herm.	Lockport, Trinity*	903	685	126	36	55	1, L	140	18	23	—	18	1	1704	16	1	4	4	125000	13236	4760
37	Mensing, H. D.	Cortland, Paul's*	105	47	9	—	—	—	42	4	6	—	3	3	128	2	4	—	4	10000	2244	201
		Sherwood, Immanuel	36	16	—	4	—	—	—	—	1	—	5	—	32	—	—	—	2	—	100	30
38	Meyer, Paul G.	Evans Center, John's*	87	46	15	—	—	—	36	4	11	1	3	1	93	—	—	—	4	6000	1873	230
		Gowanda, Immanuel*	77	61	21	3	—	—	22	4	—	—	1	—	89	1	—	—	4	4000	1428	145
39	Milke, O.	Syracuse, Trinity*	155	86	17	2	‡	—	45	7	5	1	1	2	318	4	1	—	4	16000	2100	550
40	Mueller, E. E., 1941	Buffalo, Emmaus*	750	500	65	—	‡	—	165	16	13	—	13	3	1150	7	7	4	4	120000	13334	1400
41	Mueller, M. W.	Brockport, Concordia	172	100	16	11	—	—	27	2	1	—	—	—	204	4	3	—	4	10000	1891	227
42	Neeb, V. H.	East Aurora, Immanuel	240	165	—	6	‡	—	102	9	12	4	9	9	437	4	4	—	4	20000	3693	334
		Elma, Faith*	200	140	20	8	—	—	70	7	4	—	17	—	362	5	5	—	4	20000	3099	245
43	Oldach, C. W.	North Ridge, Peter's*	916	694	240	33	‡	—	127	21	29	1	18	13	1297	10	10	2	9	25000	10000	3200
44	Oldsen, G.	Batavia, Paul's	350	275	35	22	‡	—	115	10	25	3	9	9	764	5	2	—	4	25000	5000	500
45	Petersen, H. W.	Buffalo, Bethany*	550	320	45	55	—	—	162	16	35	5	15	6	749	19	6	—	4	48973	6820	922
46	Plehn, H. E.	Rochester, Matthew's*	945	570	95	53	‡	—	172	27	26	—	13	5	1275	23	14	4	4	250000	14092	952
47	Ruhland-Frey	Buffalo, First Trinity*	558	420	85	27	‡	—	102	14	20	1	8	1	895	11	10	4	4	150000	10295	4821
48	Sander, A. R.	Mendon, Mark's	225	132	35	4	‡	—	72	9	7	—	9	—	196	2	1	—	4	10000	2150	500
49	Sander, H. W.	Little Valley, Michael's*	229	171	44	10	‡	—	29	5	6	—	—	1	347	5	2	—	4	35000	2500	1000
		Ellicottville, Paul's*	90	60	14	6	‡	—	15	3	—	—	—	—	107	—	—	—	4	4000	700	300
50	Schlade, E. F., 1941	Fillmore, 10 SE., Pl*	130	84	34	—	—	—	15	3	2	—	5	—	300	2	1	—	4	9500	1800	285
		Perry, Trinity	30	12	6	—	—	—	10	2	—	—	1	—	12	—	—	—	2	—	350	—
51	Schleef, F.	Wolcottsville, Michael's*	670	469	187	23	29	1	120	8	22	—	15	—	996	10	11	—	4	22000	7672	1659
		E. Oakfield, Paul's*	13	10	4	—	—	—	—	—	—	—	—	—	24	—	1	—	2	300	48	5
52	Schmidt, C. A.	Pekin, 1 E., Andrew's*	124	108	31	11	9	P	—	—	—	—	4	—	275	3	4	4	4	10000	2100	385
53	Scholz-Schroeder	Tonawanda, Immanuel*	706	587	165	39	‡	—	162	20	23	3	12	8	1196	8	3	4	4	135000	13270	3051
54	Schuldt, W. B.	Geneva, Zion*	170	133	29	1	—	—	35	6	9	2	8	2	343	2	4	—	4	18000	3415	469
55	Stiebitz, Paul	Ashford Heights, Tr*	84	79	28	—	—	—	7	2	2	—	—	—	159	—	—	—	4	4000	450	80
56	Stiemke, H. T.	Oneida, Redeemer*	78	35	16	1	—	—	20	4	4	—	—	—	81	1	—	—	4	—	489	85
		South New Berlin	40	20	—	—	—	—	31	3	2	—	—	—	69	—	2	—	2	1000	208	70
57	Thiemecke, J. W.	St. Johnsburg, John's*	555	448	119	42	50	1	—	—	13	1	12	1	1095	5	4	4	5	65000	8377	1249
58	Trumpoldt, P.	Ebenezer, Trinity*	376	283	85	15	37	1, P	84	8	8	—	6	—	916	6	10	1	4	25000	7611	1920
59	Voigt, P. G.	Youngstown, John's*	114	90	18	7	—	—	15	3	2	—	—	—	140	—	1	—	4	12000	1406	140
60	Waech, O. A.	Buffalo, Gethsemane*	840	530	112	47	‡	—	154	15	22	—	22	9	1321	10	12	—	5	135000	16930	2173
		Branch Sunday School	—	—	—	—	—	—	25	4	—	—	—	—	—	—	—	—	—	—	—	—

61	Walker, J., 1941	Silver Creek, Trinity*	209	148	—	—	‡	—	27	5	9	—	7	—	322	8	5	—	4	20000	1865	720
62	Zimmermann, L. D.	Eden, Paul's*	340	293	90	15	‡	—	110	9	13	—	14	—	681	2	4	—	4	70000	11962	1624
63	(Vacant) 1941	Colden, 3 NW., Mt*	147	98	42	—	‡	—	43	5	3	1	4	4	208	3	—	—	4	15000	2692	410
		Orchard Park, John's*	88	60	17	—	—	—	37	5	1	—	—	—	122	—	1	1	4	5000	700	184
64	(Vacant)	Hamlin, John's*	720	530	140	20	33	1	—	—	13	—	7	1	883	3	12	1	4	50000	6485	2294
	d. Pennsylvania																					
65	Berner, M. A.	Philadelphia, Mt*	402	275	58	18	‡	—	73	14	13	—	5	—	1121	9	5	4	4	60000	7716	1471
66	Bielenberg, H. A.	Oil City, Christ*	440	320	55	20	‡	—	87	10	14	1	11	—	870	8	2	—	8	45000	4250	854
67	Brand-Lottes, 1940	Pittsburgh, Paul's*	800	650	100	—	—	—	117	18	15	—	14	9	1744	9	15	4	4	100000	7612	1124
68	Camin, H. E.	Scranton, Peace*	193	137	25	18	‡	—	71	6	5	—	12	—	395	4	2	2	4	20000	2639	156
69	Dietrich, H. K.	Pittsburgh, Thomas'*	586	419	47	36	—	—	115	15	22	2	9	6	752	4	3	4	4	50000	5000	1020
		Millvale, Savior	78	12	—	—	—	—	53	5	—	—	—	—	—	—	—	—	—	—	—	—
70	Duessel, E. W.	Pittsburgh, 2d St. Paul's*	300	190	30	10	—	—	105	11	7	—	3	4	490	2	3	4	4	100000	6000	400
71	Eichmann, R.	Wilkes-Barre, Peter's*	252	172	25	9	‡	—	83	9	7	—	7	2	662	1	3	2	8	7000	2590	890
72	Elliott, E. M.	Glenshaw, Bethel*	171	108	21	7	—	—	60	8	5	—	5	5	360	1	4	—	4	25000	2281	246
73	Engelbert, P. J., 1941	Philadelphia, Nazareth*	300	199	45	—	—	—	119	7	11	1	9	3	896	3	2	4	4	85000	6420	358
74	Fischer, T. A.	Cheltenham, Pilgrim*	180	100	15	10	—	—	72	9	4	—	6	—	426	2	—	—	4	5000	2899	610
75	Franke, M. E.	Bridgeville, Zion	231	151	20	8	‡	—	74	9	6	—	4	2	473	2	1	1	4	25000	3535	310
76	Franke, R. C.	Pittsburgh, John's*	525	356	81	27	—	—	129	10	9	—	6	6	629	2	2	4	4	50000	7000	3000
		Branch Sunday School	—	—	—	—	—	—	38	6	—	—	—	—	—	—	—	—	—	—	—	—
77	Georg, H.	Troutville, 1 E., Salem*	123	76	18	3	—	—	56	4	4	—	—	1	78	—	—	—	4	6000	—	84
		Munson, 1 E., John's*	174	119	34	21	‡	—	53	11	4	—	—	—	119	—	1	2	2	—	870	197
78	Goerss, D. F.	Pitcairn, Trinity*	247	178	44	17	—	—	68	8	7	—	6	—	787	3	5	4	4	20000	4444	1038
79	Goerss, H. W.	Lock Haven, 1 W., Mt*	100	42	8	1	‡	—	50	4	13	3	3	4	91	—	—	—	6	900	1071	155
		Williamsport, Zion	40	11	5	—	—	—	28	3	6	—	—	—	65	—	—	—	4	200	300	34
80	Goette, C. J.	Pittston, John's	460	240	42	24	—	—	80	10	9	—	12	—	345	2	7	1	8	2000	3000	450
81	Graebner, O. E.	Wilkinsburg, 3 E., Ch*	276	138	28	5	‡	—	132	12	14	—	6	8	373	1	3	—	4	20000	2900	335
82	Grahn, Carl	Pittsburgh, Zion*	460	310	60	39	‡	—	87	14	14	1	8	—	793	3	6	4	4	40000	8166	1686
83	Harman, M. W.	Universal, Grace*	160	87	13	7	‡	—	81	8	9	3	2	3	218	—	1	—	4	3500	2457	88
84	Harnack, R. W.	York, Good Shepherd*	238	135	32	9	—	—	117	12	17	1	6	3	260	3	5	—	4	30000	5926	553
85	Heintze, W. H.	Pittsburgh, Concordia*	333	228	39	22	‡	—	125	11	6	—	2	2	569	4	3	2	4	50000	5839	683
86	Hofius, W.	Cabot, 2 NW., Luke's*	450	325	115	21	41	1	122	17	9	—	9	1	990	2	2	2	4	30000	7662	1825
87	Holz, F. W.	Meadville, Calvary	42	27	5	1	—	—	12	4	6	2	—	3	68	—	—	—	4	1200	1235	35
		Springboro, 1 N.	25	18	5	—	—	—	10	2	—	—	4	—	72	—	—	—	2	—	64	13
88	Kohlmeier, T.	Croyden, Luke's*	280	135	17	5	90	1, P	100	11	13	1	6	9	510	10	3	—	4	22000	4400	575
89	Kraus, E.	York, John's*	764	350	107	24	26	1, L	400	24	16	1	10	6	1063	11	12	4	8	155000	18560	2574
90	Lange, A. W.	Philadelphia, Mr*	179	123	30	14	—	—	48	7	6	—	4	—	358	3	1	—	4	25000	3800	557
91	Lindke, H. R.	Pittsburgh, Cross*	368	261	56	27	—	—	59	6	8	—	14	—	748	1	1	4	4	33000	8000	1252
92	Luecke, Geo.	Columbia, Paul's*	181	149	36	11	—	—	54	7	6	1	2	—	201	2	6	—	8	10000	1869	144
93	Malte, E. C.	Wilkinsburg, Epiphany*	210	109	28	3	‡	—	120	10	13	2	—	57	505	2	3	—	4	30000	3000	100
94	Martens, T. D.	Pittsburgh, Matthew's*	915	631	112	39	‡	—	178	23	15	1	16	6	2731	11	18	4	8	75000	10485	4865
95	Martin, W. C.	Wellsboro, Trinity	70	42	12	2	—	—	24	3	2	5	1	6	138	2	—	—	4	4500	961	58
		Corning, N. Y., Rd	58	29	9	—	—	—	18	3	2	—	—	3	104	—	—	—	4	12000	602	54

Index Number	Pastor	Location	Members: Baptized	Members: Communicant	Members: Voting	Members: In Armed Forces	Parochial School: Pupils	Parochial School: Teachers	Sunday School: Pupils	Sunday School: Teachers	Baptisms: Children	Baptisms: Adults	Confirmations: Children	Confirmations: Adults	Communed	Marriages	Burials	Services: German	Services: English	Value of Property	Contributions: At Home	Contributions: At Large
96	Merkens, A. G.	Pittsburgh, 1st Trinity*	309	270	78	28	‡	—	76	8	8	1	—	5	678	8	4	4	2	350000	8000	13500
97	Mikolon, T. W.	Hop Bottom, Grace*	98	68	20	7	—	—	—	—	6	—	—	5	124	2	—	—	4	2500	1128	172
98	Oermann, H. G.	Punxsutawney, ML*	109	75	11	7	—	—	29	4	4	—	3	2	206	4	1	—	4	5000	1181	419
		Du Bois, Immanuel*	64	44	14	9	—	—	25	3	3	—	3	—	143	—	4	—	4	3000	1152	268
99	Poellot, H.	McKees Rocks, Mk*	250	167	34	8	—	—	50	6	8	—	4	—	391	6	5	4	4	25000	2500	250
100	Puscheck, A. A.	North East, Paul's*	480	285	60	16	‡	—	76	11	14	—	—	—	710	5	6	4	4	35000	5230	1175
101	Riemer, E. J.	New Kensington, Pl*	211	152	59	8	—	—	29	7	3	2	4	3	265	2	2	4	4	15000	3896	579
102	Roeck, E. E.	Freedom, Trinity*	99	65	18	6	—	—	35	6	3	—	—	—	176	—	2	—	4	20000	2000	450
		Freedom, 6 NE., Peter's	60	40	16	3	—	—	29	3	—	—	—	—	92	1	—	—	2	10000	400	125
103	Rueger, H. W.	Erie, Trinity*	625	352	90	20	‡	—	111	15	17	2	10	7	789	4	6	4	4	50000	3500	1450
104	Sander, W. W.	Sharpsburg, First*	684	525	117	37	73	2	111	6	15	—	14	7	2000	3	5	4	4	50000	11369	1563
105	Schaller, A. C.	McKeesport, Concordia*	165	115	35	10	—	—	64	8	1	—	14	—	270	—	3	1	4	20000	2256	527
106	Schlutz, C. B.	Braddock, Immanuel*	410	332	58	34	—	—	77	9	7	—	10	4	1074	4	3	4	4	60000	7364	1392
107	Schuldt, W. E.	Marwood, Con. Home	43	28	—	2	12	1	—	—	2	—	1	—	122	—	6	4	4	50000	57	277
108	Sommerfeld, W. R.	New Castle, Christ*	193	134	23	12	—	—	89	6	3	—	5	—	290	4	3	4	4	25000	4055	259
109	Sommermeyer, G. H.	Pleasant Hills, Bethany*	70	30	13	1	—	—	44	5	5	—	—	2	66	1	2	—	4	25000	1200	—
110	Tieman, E. G.	West View, Calvary*	330	200	36	7	—	—	134	7	11	—	11	4	694	3	2	—	4	30000	5136	1086
111	Wyppich, C. F.	Scranton, Immanuel	549	382	92	44	‡	—	88	11	14	—	20	1	882	10	6	2	5	45000	5275	688
112	(Vacant)	Bradford, Grace*	152	87	19	6	—	—	42	5	4	—	—	2	177	1	2	—	4	11000	1930	151

ENGLISH DISTRICT

1	Acker, J. W.	Hammond, Ind., Tr*	703	403	80	40	—	—	140	17	25	1	8	6	1704	8	4	—	5	20000	6293	1143
2	Bailey, J. M., 1940	Maywood, GS*	298	245	48	—	—	—	272	29	20	1	28	5	593	11	11	—	8	48750	4851	1026
3	Bartels, H. W.	Cleveland Heights, Gr*	1368	688	129	36	—	—	160	18	22	1	15	7	1731	17	8	—	4	350000	25559	6571
4	Baumgaertner, J. H.	Milwaukee, Capitol Dr.*	900	590	200	20	—	—	313	34	45	8	17	14	1592	15	6	—	8	37000	11126	1215
5	Baumgartner, W.	Chicago, Shepherd*	319	189	13	11	—	—	114	15	16	—	14	—	395	12	9	—	4	7000	2780	125
6	Bay, A. E.	Akron, Ohio, Grace*	630	380	46	39	—	—	98	13	31	4	2	5	934	15	17	—	4	50000	7828	636
7	Behrens, E. H.	Philadelphia, John's*	425	225	45	21	—	—	125	15	12	—	7	—	756	6	6	—	5	60000	12000	1650
8	Beiderwieden, T. W.	Teaneck, N. J., Grace*	600	185	15	15	—	—	165	22	16	1	9	12	2499	8	5	—	8	27000	7124	532
9	Bergen, Carl	Leonia, N. J., Calvary*	215	120	14	11	—	—	70	8	6	—	2	1	775	2	5	—	4	24000	3800	268
10	Beyer, Erwin C.	Detroit, Pilgrim*	415	310	46	26	—	—	117	11	20	6	11	8	651	13	—	—	4	20000	7548	1701
11	Blume, M. D., 1941	Evergreen Pk., Ill., By*	296	148	33	—	—	—	148	13	6	—	12	—	300	—	—	—	4	2000	728	—
12	Boernke, D. R.	Butte, Mont., Mark's*	401	212	8	3	‡	—	62	9	21	2	7	4	333	11	9	—	4	35000	4360	584

13	Boester, P.	Buffalo, Nazareth*	338	232	23	27	‡	—	86	16	8	2	9	4	836	5	3	—	8	18000	6572	—
14	Bornemann, G. W.	Oakmont, Pa., Rd*	242	193	26	14	—	—	67	9	5	—	7	2	578	2	3	—	7	25000	4986	543
15	Boseck, L. A.	Chicago, Chatham F'lds*	435	225	33	9	‡	—	157	28	26	3	9	26	731	9	2	—	4	29000	7054	589
16	Brohm, Theo., Jr.	Pontiac, Mich., Grace*	375	250	34	7	—	—	91	11	16	—	7	14	608	9	4	—	4	25000	5340	330
17	Brunn, W. G.	Brooklyn, GS*	600	340	13	57	‡	—	134	16	12	—	17	—	1466	8	17	—	4	50000	11166	600
18	Brunn-Eckhardt	Pittsburgh, Andrew's*	540	400	90	37	—	—	198	15	11	—	8	6	1125	7	17	—	4	150000	17728	3270
19	Burandt, H. A.	Dallas, Tex., Redeemer*	164	103	29	7	‡	—	52	8	6	—	5	5	370	2	1	—	8	30000	4900	200
20	Burmeister, W. C.	Grosse Pt. Woods, Mich.*	125	87	16	3	—	—	101	11	14	1	4	4	174	2	—	—	4	—	1913	124
21	Czamanske, P. W.	Detroit, Hazel Park*	440	241	29	7	—	—	136	11	33	5	13	12	661	17	2	—	4	2750	4885	449
22	Czamanske, W. M.	Sheboygan, Mark's*	925	571	95	39	‡	—	157	22	24	—	18	4	1128	7	6	—	4	65000	6194	523
23	Dallmann, B.	Fair Oaks, Calif., Faith	145	77	16	2	—	—	82	8	20	4	—	8	274	—	2	—	5	20000	1196	116
24	Damschroeder, C.	San Diego, Grace*	797	552	—	24	—	—	200	13	67	7	10	10	3600	115	15	—	4	—	—	—
25	Dankworth, C. F.	Hinsdale, Ill., Rd*	190	145	25	13	—	—	41	7	4	1	5	2	514	2	2	—	4	36000	4443	1766
26	Delventhal, R. C.	St. Louis, Mo., Unity*	192	159	31	12	‡	—	104	13	2	4	8	7	989	4	—	—	4	15000	5007	573
27	Doerffler, Alfred	St. Louis, Mo., Pilgrim*	1621	1210	251	69	‡	—	285	38	41	1	31	11	3080	45	29	—	12	140000	16129	10443
28	Donahue, W. F.	Gibson, N. Y., Savior*	450	185	40	3	—	—	185	11	22	1	11	7	760	8	6	—	4	26000	5300	669
29	Draegert, A. C.	Cleveland, Ohio, Faith*	406	332	48	18	‡	—	128	16	19	—	9	1	1730	10	3	—	8	17500	3540	1352
30	Duwe, H. C.	Oberlin, Ohio, Grace*	175	125	36	9	‡	—	37	5	10	1	1	6	469	1	2	—	4	12000	4189	153
31	Eggers, E. A.	Anderson, Ind., Christ*	198	135	32	8	—	—	80	8	13	2	—	7	410	4	—	—	4	15000	3335	197
32	Eifert, W. H.	Indianapolis, Rd*	610	505	70	41	—	—	120	11	21	2	8	7	1233	7	8	—	4	85000	12524	2802
33	Fackler, E. C.	Detroit, Andrew's*	761	410	45	31	‡	—	123	13	29	—	6	5	1122	14	12	—	4	34640	6098	2127
34	Fackler, J. P.	Toledo, Holy Cross*	352	262	62	13	‡	—	199	18	9	1	9	8	865	13	5	—	4	15000	6940	967
35	Faulstick, L. W.	Los Angeles, Highl. Pk.*	322	199	20	15	—	—	85	9	9	—	1	2	615	7	2	—	4	27000	—	—
36	Gimbel, D. A.	Norfolk, Nebr., Mt Ol*	332	254	62	19	—	—	139	13	14	—	6	4	910	7	5	—	4	8500	4154	496
37	Goetz, Hugo	Griffith, Ind.*	174	102	15	3	—	—	94	8	9	—	6	8	173	—	2	—	4	18500	1466	145
38	Gross, A. J.	Washington, Pa., Paul's*	150	83	17	1	—	—	36	6	3	1	2	6	183	2	—	—	4	20000	1491	93
39	Grothman, W. H.	Chicago, Christ*	1062	800	107	46	‡	—	202	25	18	3	17	6	2591	17	3	—	4	145000	14888	5029
40	Grunau, H. C.	The Bronx, N. Y., Tr*	112	67	5	6	—	—	38	8	2	—	4	—	255	—	1	—	4	—	1100	40
41	Hahn, E.	Toronto, Ont., John's*	750	500	75	—	—	—	161	14	25	2	17	7	—	35	2	—	8	85433	10088	391
42	Harman, C. H.	Glen Ellyn, Ill., Grace*	460	300	55	28	—	—	150	16	24	3	15	4	700	6	4	—	4	52000	7244	710
43	Hartmann, E. C. F.	Gladstone, Minn., Cross*	265	125	26	11	—	—	107	11	7	6	12	6	460	3	3	—	8	16550	1404	133
44	Haserodt, E. V.	Chicago, Faith*	658	471	52	31	—	—	104	14	22	4	16	4	929	7	8	—	4	100000	8666	1193
45	Hemmeter, B. H.	Chicago, Mount Olive*	850	522	77	40	‡	—	268	35	34	—	20	3	1463	22	7	—	10	135000	14000	2200
46	Jarus, A.	Chicago, Grace*	1721	901	96	58	114	2, c	358	61	66	12	38	17	2652	32	22	—	8	96000	21302	2555
47	Jesse, R. F.	Detroit, W. 7 Mile Luth.*	60	39	8	1	—	—	73	10	4	2	8	6	103	5	—	—	4	2300	1521	75
48	Kammrath, M. F.	Hales Corners, Wis.*	383	270	79	13	—	—	122	13	4	—	11	4	871	6	1	—	5	25000	4118	912
49	Kaub, A. H.	Chicago, Windsor Park*	1154	815	79	69	—	—	247	31	38	4	11	8	1854	22	16	—	4	196000	11477	4264
50	Kemper, F. W.	Fairview, Ohio, Me*	250	204	32	5	—	—	110	11	14	—	8	—	671	10	—	—	4	25000	6825	1258
51	Kissling, W. R.	Park Ridge, Ill., Rd*	275	155	50	6	—	—	100	11	2	1	12	—	609	3	3	—	4	20000	7294	649
52	Kleidon, E. G.	Berwyn, Ill., Concordia*	742	521	69	27	‡	—	125	18	22	—	10	—	1602	9	9	—	8	40000	8434	3330
53	Kleiner, H. G.	North Tonawanda, Rd*	418	297	59	32	‡	—	112	18	11	2	8	2	742	6	5	—	5	60000	10530	1250
54	Klewin, R. E.	Deer Lodge, Mont., Jo*	110	69	11	7	—	—	20	3	7	4	6	3	315	1	5	—	4	325	756	200
55	Klindworth, W., '41	Dallas. Trinity*	485	275	50	—	—	—	156	15	19	4	7	11	1118	7	4	—	8	40000	4250	900
56	Koepke, V.	La Porte, Ind., Tr*	303	242	28	12	—	—	59	8	6	5	—	8	420	7	7	—	4	12000	5228	523

Index Number	Pastor	Location	Members: Baptized	Members: Communicant	Members: Voting	Members: In Armed Forces	Parochial School: Pupils	Parochial School: Teachers	Sunday School: Pupils	Sunday School: Teachers	Baptisms: Children	Baptisms: Adults	Confirmations: Children	Confirmations: Adults	Communed	Marriages	Burials	Services: German	Services: English	Value of Property	Contributions: At Home	Contributions: At Large
57	Koerber, A.	Newark, N. Y., Rd	153	78	19	5	—	—	37	6	3	—	5	—	263	1	2	—	4	15000	3100	230
		Clyde, Paul's*	80	60	15	2	‡	—	28	3	—	—	—	1	140	2	—	—	4	5000	710	53
58	Krause, P. M.	St. Paul, 1 E., Ge*	230	144	49	8	—	—	118	12	34	2	12	4	630	5	2	—	4	11500	3062	753
59	Krentz, P. G.	Aurora, Ill., Savior*	666	406	61	26	—	—	194	13	37	5	8	10	1688	12	15	—	4	80000	19611	1043
60	Kretzmann, J. C.	Palisades Pk., N. J., Gr*	400	200	15	50	—	—	195	15	10	—	17	—	660	14	6	—	5	75000	5000	240
61	Kriesel, K. A.	Philadelphia, Pa., Rd*	317	155	30	10	‡	—	126	14	15	—	5	5	394	1	1	—	4	30000	5825	489
62	Kringel, E. H.	Pittsburgh, Trinity*	675	557	79	58	—	—	201	21	17	—	8	4	1013	9	11	—	4	60000	6553	4464
63	Kulow, C. S.	St. Albans, N. Y., Rd*	1436	836	43	89	‡	—	662	39	38	7	55	12	—	36	22	—	8	66000	14343	2100
64	Kuolt, M. G.	Broomall, Pa.	59	38	—	—	—	—	86	9	3	—	—	—	44	—	1	—	4	—	1570	229
65	Kurth, E.	Fort Wayne, Ind., Rd*	972	722	75	48	—	—	238	17	29	4	12	9	2310	14	17	—	8	137500	18063	1458
66	Kurth, K.	St. Louis, Mo., Grace*	1600	1000	140	64	—	—	300	35	93	4	33	10	2247	46	25	—	8	150000	17152	4674
67	Kurz, G. E.	Grosse Pointe, Mich., Ja*	240	133	37	3	—	—	94	9	9	—	5	8	320	4	—	—	4	3000	8898	608
68	Leimer†	Chicago, Hope*	4681	3489	323	288	‡	—	1608	139	152	5	112	41	6329	82	47	—	9	212000	33814	14167
69	Lieder, W. F.	St. Louis, Berea*	250	151	26	10	‡	—	114	13	12	2	3	4	523	13	1	—	4	7000	2431	282
70	Lieske, H. Wm.	Joliet, Ill., Redeemer*	98	57	14	2	—	—	42	4	5	—	—	—	126	6	2	—	4	750	736	88
		Wilmington Mission	—	—	—	—	—	—	—	—	—	—	—	—	—	—	—	—	—	—	18	—
71	Lindemann, H.	St. Paul, Minn., Rd*	1844	1496	250	109	‡	—	280	41	52	7	27	19	6430	42	14	—	12	149913	25094	8223
72	Lindemeyer, P. J.	Harrisburg, Pa., Ca*	87	55	14	4	—	—	86	5	11	1	—	3	155	4	3	—	4	11000	2113	321
73	Lindenmyr, F., '37	Chicago, Jefferson Park*	1200	750	118	—	—	—	571	48	32	4	35	12	1653	21	17	—	6	40000	—	—
74	Loeber, A. H. A.	Detroit, Messiah*	1800	1200	125	68	—	—	543	74	72	2	26	16	2542	30	12	4	5	125000	20100	7404
75	Long, R. G.	Cleveland, Unity*	1000	525	60	—	—	—	230	25	32	—	18	13	1235	18	7	—	4	90000	8576	957
76	Luecke, E. W.	Scarsdale, N. Y., Tr*	250	110	14	22	—	—	59	10	3	1	4	6	532	3	3	—	4	17000	3181	799
77	Luecke, Geo., Jr.	Webster Groves, Mo., Ch*	500	325	79	30	—	—	155	21	17	6	17	7	954	11	7	—	4	90000	15979	556
78	Luecke, G. L.	Chicago, Savior*	640	357	56	53	69	2	256	23	36	—	25	1	1488	13	10	—	4	45000	11831	1588
79	Luley, F.	Milwaukee, Faith*	870	580	166	48	‡	—	180	17	38	—	25	8	1394	28	5	—	8	76500	8136	2049
80	Manns, E. C.	Milwaukee, Greenf. Pk.*	245	162	48	4	—	—	142	13	17	1	9	8	341	4	1	—	4	25000	3252	158
81	Marohn, O. E.	Detroit, Mark's*	1500	900	300	68	—	—	172	19	48	2	26	6	1762	19	15	—	4	99557	18000	3000
82	Maurer, B. A.	Milwaukee, Sher. Park*	2800	2250	800	137	‡	—	476	81	54	6	53	20	4410	64	16	—	8	263000	34147	4564
83	McLaughlin, W.	Pittsburgh, Immanuel*	210	118	29	8	—	—	58	8	5	—	2	2	436	1	3	—	4	38000	4564	591
84	McRee, O. T.	Trenton, Bethany*	215	113	23	7	‡	—	143	10	6	2	6	3	560	3	4	—	4	28000	4300	670
85	Medler, Wm. H.	Chicago, Hyde Park*	138	73	14	—	—	—	48	6	11	1	7	2	221	2	3	—	8	5000	1594	200
86	Metzdorf, E. O.	Strasburg, Ill., Grace*	384	272	59	16	—	—	204	14	5	—	11	—	640	2	1	—	4	34000	2570	1118

† 68 Leimer-Rauschelbach

87	Meyer, A. O.	Detroit, Grace*	96	57	15	1	—	—	80	6	26	1	—	6	135	—	—	—	4	17000	1352	113
88	Meyer, Gordon W.	Detroit, Shepherd*	354	188	22	6	‡	—	151	14	15	2	6	16	450	5	5	—	4	21000	5491	199
89	Moeller, T. C.	Brooklyn, N. Y., Savior*	1100	714	70	47	—	—	252	28	22	—	28	—	2836	24	16	—	8	60000	9280	2334
90	Mohlenhoff, W. H.	Springfield Gard., N. Y.*	445	230	27	19	—	—	133	14	12	—	7	5	1226	7	12	—	8	9000	6175	491
91	Mohrhardt, R. W.	Belding, Mich., Cross*	63	43	12	1	‡	—	6	3	2	1	—	1	718	3	2	—	8	6700	888	13
		Lowell, Mission	14	—	—	—	—	—	—	—	—	—	—	—	3	—	—	—	4	—	24	—
92	Mueller, H. V.	Detroit, Mount Olive*	575	400	45	16	‡	—	188	11	15	4	15	8	720	11	2	—	5	45000	9464	993
93	Muhlhauser, F. J.	Maplewood, N. J., Ch*	440	208	40	24	—	—	220	28	9	—	11	7	811	9	5	—	4	5800	8750	1560
94	Mundt, Wm. F.	Pontiac, Mich., 9 NW.*	78	49	16	2	—	—	28	6	11	5	4	3	91	1	—	—	4	8000	711	142
95	Nagel, H. H.	San Diego, Faith*	259	165	22	22	—	—	98	7	15	1	4	7	615	8	4	—	8	5300	3639	760
96	Nuoffer, H. A.	Los Angeles, Leimert Pk.	110	28	—	3	—	—	21	2	3	—	—	6	—	1	—	—	4	—	460	—
97	Oberschulte, F. L.	St. Paul, Minn., Sv*	1683	902	100	107	‡	—	238	38	38	15	26	39	2500	27	13	4	4	67000	9000	900
98	Oehlschlaeger, R. P.	Maple Heights, Ohio, Tr*	165	127	20	10	—	—	41	6	6	—	6	4	240	4	3	—	4	16000	3431	480
99	Olsen, H. E.	Detroit, Christ*	1332	1018	211	84	—	—	468	26	30	5	17	16	2603	30	14	—	4	161577	27980	7507
100	Pfeiffer, J. F., 1939	Boston, Bethlehem*	320	215	30	—	—	—	130	17	5	—	19	—	450	4	11	1	4	22000	3735	1305
101	Pieper, T. C.	San Francisco, Christ*	302	191	24	11	—	—	78	11	14	4	6	10	673	24	7	—	4	30000	4600	2100
102	Proehl, F. C.	Milwaukee, Layton Pk.*	1746	981	172	54	—	—	244	28	33	6	38	12	2187	18	7	—	4	100000	8642	2346
103	Rieck, N.	St. Claire Shores, Mich*	550	280	55	8	—	—	231	22	20	2	30	3	901	11	3	—	5	22000	5245	982
104	Romoser, H. W.	Oak Park, Ill., Trinity*	700	530	85	26	—	—	98	12	16	—	6	6	1234	7	2	—	4	75000	11265	4957
105	Ruehle, W. G.	Oakland, Calif., Gr. Lk.*	350	238	20	20	—	—	36	5	20	3	—	10	753	38	18	—	8	15000	5099	590
106	Ruff, A. A.	Port Huron, Mich., Sv*	600	365	40	45	—	—	200	15	30	—	22	—	915	20	8	—	8	55000	4600	2000
107	Rumsch, L. A.	Chula Vista, Calif., Pi	120	63	12	3	‡	—	44	6	10	3	2	5	176	5	—	—	3	150	—	—
108	Rutz, C. L.	Chicago, Mount Calvary*	400	260	50	24	—	—	180	19	12	4	15	8	780	8	3	—	4	50000	11060	1064
109	Scaer, P. H.	Brooklyn, Trinity*	525	225	30	50	‡	—	137	19	9	3	9	3	1210	14	15	2	8	120000	9500	750
110	Scheuermann, C. A.	St. Louis, Mo., Calvary*	1000	800	120	65	132	2, L	196	31	20	2	20	8	2597	18	7	—	12	175000	16620	4500
111	Schlechte, A.	Villa Park, Ill., Tr*	510	300	32	30	—	—	205	23	31	4	16	8	1017	23	9	—	4	40000	6300	1000
112	Schlerf, R. G.	Chicago, Bethany*	700	425	75	39	—	—	275	15	24	6	18	8	1396	33	18	—	5	250000	14000	3800
113	Schlichting, J. A.	Pasadena, Olive*	300	183	30	14	—	—	95	11	8	4	8	4	675	10	8	—	8	22500	4815	681
114	Schmidt, E. F.	East St. Louis, Ill., Tr*	617	495	60	30	—	—	182	18	30	9	7	16	1494	5	4	—	8	60000	7180	2890
115	Schroedel, T. H.	Minneapolis, Olive*	984	827	93	57	—	—	264	24	45	1	19	5	2174	24	6	—	8	125000	15226	3196
116	Schuessler, G.&L., '41	Chicago, Redeemer*	2000	1600	100	—	—	—	480	34	50	33	20	14	2800	37	31	—	6	200000	17524	5364
117	Schultz, F. J.	Camden, N. J., ML*	185	94	20	4	—	—	104	8	4	4	4	—	290	3	2	—	4	8000	2398	373
		Pitman, N. J.	45	23	—	—	—	—	—	—	—	—	—	—	—	—	—	—	4	—	—	—
118	Schumm, F. J.	Toledo, Memorial*	610	335	55	14	—	—	187	17	6	3	9	16	828	6	2	—	4	82000	12345	815
119	Schuth, C. J.	Freeport, Ill., Redeemer*	223	166	42	8	—	—	60	8	5	—	—	4	341	3	2	—	8	20000	3468	787
120	Schwan, E. L.	Grand Rapids, Mich.*	500	350	75	18	—	—	145	13	14	3	10	4	894	19	9	—	4	65000	7988	787
121	Schwarz, F. J.	Kenmore, N. Y., Pi*	420	244	39	17	‡	—	119	10	10	—	9	2	794	10	—	—	4	40000	6390	203
122	Schwehn, H. M.	Swissvale, Pa., Trinity*	216	155	21	15	—	—	89	8	4	—	5	—	714	4	5	—	4	50000	5270	425
123	Schwehn, W. G.	Hannibal, Mo., John's	937	676	76	76	76	1, L, S	143	20	26	5	10	12	2169	71	20	—	8	96000	13649	2562
124	Setzer, W. A.	Elmhurst, Ill., Rd*	650	417	60	25	—	—	163	19	13	—	18	—	1506	6	2	—	4	83000	13000	1000
125	Shore, S. S.	Lancaster, Pa., Calvary*	270	150	23	8	—	—	115	12	4	—	—	—	567	4	4	—	8	40000	4069	1277
126	Sommer, A. G.	Detroit, Rosedale Park*	680	365	20	49	—	—	185	17	14	3	12	8	953	14	10	—	4	125000	18600	220
127	Sommer, R. L.	Chicago, John the Div.*	560	365	40	36	‡	—	200	18	25	2	16	5	941	10	6	—	4	60000	18758	2674

Index Number	Pastor	Location	Members				Parochial School		Sunday School		Baptisms		Confirmations		Communed	Marriages	Burials	Services		Value of Property	Contributions	
			Baptized	Communicant	Voting	In Armed Forces	Pupils	Teachers	Pupils	Teachers	Children	Adults	Children	Adults				German	English		At Home	At Large
128	Stein, W. E.	Cleveland, Ohio, An*	300	250	75	—	‡	—	84	6	—	—	5	—	650	4	5	—	4	—	6642	550
129	Steinhoff, H. C.	Chicago, Pilgrim*	1400	850	120	91	170	2,2L,C	415	59	58	7	31	13	1902	25	21	—	12	75000	22000	2800
130	Swigart, P. F., 1927	Cleveland, Ohio, An	360	300	28	—	—	—	163	13	—	—	—	—	—	—	—	—	4	20000	—	—
131	Tassler, M. J.	Lincoln, Nebr., Rd*	136	96	20	12	—	—	37	6	3	—	4	—	353	2	3	—	4	14000	3300	226
132	Tedrahn, C. W.	Markham, Ill.*	197	74	16	2	—	—	101	12	7	1	5	17	238	4	1	—	4	12500	5381	125
133	Tietjen, M. H.	Arlington, Calif., Fa*	92	55	12	6	—	—	45	5	4	1	4	1	238	1	1	—	4	—	988	160
134	Tong, A. T.	Detroit, Redeemer*	900	650	90	43	—	—	200	13	25	2	12	8	1572	12	15	—	4	65000	13228	5096
135	Trinklein, O. H.	Hastings, Grace	106	46	9	4	—	—	38	4	18	—	—	4	98	2	—	—	4	—	1433	124
136	Voge, C. T.	Los Angeles, Eagle Rk.*	140	100	19	8	—	—	55	7	9	4	8	4	393	5	4	—	4	10000	—	—
137	Wacker, H. R.	Detroit, Covenant*	781	701	55	65	—	—	206	13	32	1	15	6	2074	21	7	—	4	100000	14829	2974
138	Wahl, A. C. M.	Pittsburgh, Grace*	340	255	34	—	—	—	135	8	5	2	1	4	408	6	4	—	4	36000	4514	1792
139	Wahl, J. F.	Los Angeles, El Sereno*	181	77	20	9	—	—	102	8	8	—	4	2	276	6	2	—	4	12000	1600	107
140	Walker-Stieve	Buffalo, N. Y., Calvary*	946	542	90	38	‡	—	205	20	38	3	15	12	1343	21	12	—	8	100000	18182	4855
141	Walker, W. W.	Elyria, Ohio, Grace*	585	345	50	31	—	—	155	16	18	1	12	2	1122	8	6	—	4	40000	9625	1122
142	Walz, Theo.	Cincinnati, Savior*	541	394	75	23	‡	—	127	17	15	—	8	11	970	4	2	—	4	75000	12117	2718
143	Weinlaeder, B. C.	Fort Lee, N. J., John's	150	45	5	4	—	—	46	5	5	—	6	—	180	4	5	—	4	10000	700	75
144	Wilson, E. L.	St. Louis, Mo., Savior*	517	383	72	26	‡	—	196	18	10	2	8	4	1565	9	5	—	8	65000	9251	2375
145	Witte, E. F.	St. Paul, Pilgrim*	565	466	125	41	‡	—	221	18	14	2	10	9	1350	12	8	—	4	115000	12709	417
146	Wittmer, F.	Chicago, Bethesda*	576	365	55	40	—	—	239	27	27	3	33	8	958	20	12	—	4	47000	7071	1502
147	Wittschen, H. N.	Cliffside Park, N. J., Tr*	523	410	15	43	—	—	180	36	20	—	27	7	937	13	8	—	12	35000	5840	1253
148	Woidke, H. W.	Cleveland, Ohio, Rd*	650	475	73	46	—	—	103	20	25	—	19	8	1074	11	8	—	5	20000	5039	748
149	Wolbrecht, W. F.	Missoula, Mont., First*	153	100	15	19	—	—	44	6	16	2	4	6	378	4	7	—	4	14000	1995	242
		Ovando, Mont.	17	7	—	—	—	—	—	—	—	—	—	—	—	—	—	—	2	—	21	—
150	Woldt, E. L.	Lansing, Mich., Christ*	430	330	64	21	—	—	156	15	16	6	5	12	1054	25	3	—	4	65000	8300	743
151	Yoss, A. A.	Riverside, Ill.*	335	175	32	10	—	—	123	12	10	—	3	3	500	3	5	—	8	35000	6500	710
152	Yount-Mennen	Akron, Ohio, Con*	965	710	92	70	—	—	420	19	41	—	22	12	2180	22	10	—	11	150000	14309	1625
153	Zimmermann, R. F.	Mt. Vernon, Ill., Faith*	32	23	8	2	—	—	8	4	—	—	—	—	64	—	—	—	4	—	790	26
154	(W. Geffert, No. Ill.)	New Lenox, Ill., Tr*	130	64	17	—	—	—	46	6	3	—	—	—	111	—	1	—	4	10000	2100	75
155	(Vacant)	Milwaukee, Okla. Ave.*	362	235	41	7	‡	—	118	9	11	5	13	13	722	2	3	—	4	5300	4237	148
156	(Vacant)	Anaconda, Mont.*	71	37	11	—	—	—	16	4	4	1	2	1	184	—	3	—	4	—	—	—
157	(Vacant)	Evanston, Ill., Grace*	174	129	36	—	—	—	38	5	1	1	—	—	340	3	—	—	—	—	—	—
158	(Vacant) 1941	Sarnia, Ont., Redeemer*	100	65	9	—	‡	—	36	6	6	3	2	3	185	—	—	—	5	—	751	84
159	(Vacant) 1941	Harrisburg, Pa., Grace*	88	68	18	—	—	—	34	5	3	—	—	—	196	2	1	—	7	15000	1504	250

IOWA DISTRICT EAST

1	Baldwin, R. E.	What Cheer, Martin's*	117	97	35	12	—	—	—	—	—	—	—	—	239	—	1	—	4	8000	1912	281
2	Beckmann, E. H.	Iowa Falls, 8 NE., Im*	137	94	27	6	‡	—	49	7	3	—	2	1	289	3	—	—	4	7500	2615	798
3	Beer, O. H.	Homestead, 4 SW., Jo*	277	202	54	5	41	1, C	—	—	7	1	5	1	832	2	2	2	2	20000	4463	1587
4	Beiderwieden, J. H.	Denver, John's*	92	63	19	2	13	P	24	5	3	1	3	2	185	2	2	2	2	5500	2200	185
5	Bertram, J.	Iowa City, Inst. Miss.	—	—	—	—	—	—	—	—	4	—	—	3	146	1	—	—	4	—	—	—
6	Boelter, F.	Melcher, 6 W., Paul's*	170	125	45	8	‡	—	30	6	5	2	4	3	195	1	2	—	4	7500	1300	500
		Melcher, John's*	45	30	10	4	—	—	13	3	—	—	—	—	61	—	2	—	4	600	300	30
7	Bornhoeft, P. L.	Cedar Rapids, Trinity*	855	618	106	60	63	1, L, P	120	13	37	3	17	13	1721	13	14	4	8	85000	14000	1200
8	Bostelmann, A.	Williamsburg, 6 NE., Im*	427	285	72	16	70	1, C	—	—	12	—	21	—	1099	4	2	2	2	22000	5530	2736
9	Brammer, E. A.	Cedar Falls, Coll. Hill*	46	26	10	1	—	—	14	4	4	1	1	3	63	—	—	—	4	3800	456	60
10	Brammer, P.	St. Ansgar, Immanuel*	537	448	130	25	‡	—	55	7	13	—	11	5	909	3	10	2	4	50000	3683	2000
11	Brauer, A. W.	Keystone, John's*	619	434	86	32	48	1, L	23	3	10	3	7	5	1064	6	4	—	4	67500	7547	1434
12	Brewer, E. W. M.	Buckeye, Paul's*	298	230	51	25	‡	—	48	7	11	2	2	2	665	4	4	2	4	4000	2487	1146
13	Bruch, B.	Alden, Paul's*	226	163	34	4	‡	—	42	7	3	—	3	—	400	3	—	—	4	11000	3915	450
14	Burgdorf, P. H.	Clinton, John's*	900	650	100	60	33	1	156	18	29	4	10	18	1650	11	13	2	4	66000	12624	2017
15	Dohrmann, E. F.	Victor, James'*	235	184	35	8	‡	—	33	5	4	1	11	—	374	2	1	—	4	6000	1947	903
16	Eickelberg, Theo. J.	Waverly, 9 NE., Paul's*	318	234	68	9	31	1	65	10	9	—	—	1	680	2	2	2	2	15000	3215	1176
17	Ellermann, N. C.	Grand Mound, Trinity*	272	178	30	10	—	—	63	6	14	5	4	11	469	3	1	—	4	9000	2436	1244
		Calamus, 6 SE., Im*	126	89	32	6	—	—	—	—	5	—	5	—	296	3	—	—	4	2500	723	384
18	Felten, E. H.	Sherrills, Matthew's*	84	65	26	2	‡	—	16	5	1	—	—	—	158	—	1	1	3	15000	1228	268
19	Frese, E. E.	Shellsburg, Zion*	100	71	18	3	—	—	20	3	4	—	2	—	153	2	2	—	4	1500	1137	117
20	Frese, Theo.	Guttenberg, Trinity*	152	92	27	5	—	—	36	6	8	—	—	—	226	—	—	—	4	11000	3238	359
21	Greif, H. P.	Conroy, Trinity*	299	212	53	8	41	1	4	1	5	—	3	—	753	2	7	2	3	18040	4128	1502
22	Grummer, E. H.	Oxford, Zion*	89	54	15	—	‡	—	21	1	1	3	2	3	120	—	3	—	4	7200	443	102
23	Gutknecht, P. T.	Monticello, 3 SE., Jo*	330	235	41	29	‡	—	60	6	19	1	6	5	530	2	3	—	—	20000	2057	1035
		Onslow, 3 NW., Trinity*	30	25	5	—	‡	—	—	—	—	—	—	—	45	—	—	—	—	4000	250	30
24	Gutknecht, R. J.	Marengo, 6 NE., Mr*	100	74	25	9	—	—	14	5	3	—	—	—	167	—	—	—	4	8500	1075	260
25	Gutknecht, Theo.	Oskaloosa, John's*	85	42	14	6	‡	—	17	4	6	—	—	—	135	1	4	—	4	3500	1078	117
26	Happel, P. W.	Wilton Junction, Zion*	410	262	62	15	49	1, L	—	—	14	1	12	2	837	1	4	—	4	60000	4695	930
27	Harms, E. H.	Iowa Falls, Im*	177	131	25	2	—	—	51	7	7	1	7	1	266	—	2	—	4	250	1352	405
28	Harms-Werfelmann	Davenport, Trinity*	851	612	118	57	86	1, 2L	84	18	32	7	13	15	1888	11	9	4	8	80000	14701	2655
29	Heilmann, H. J.	Fairbank, John's*	457	347	102	27	22	S	49	6	8	2	14	2	810	4	5	—	4	14000	4523	944
30	Hempel, E. F.	Stanwood, Paul's*	293	228	62	17	‡	—	42	4	10	1	—	7	508	2	4	—	4	55000	5007	1005
31	Hesse, C.	Eldora, Paul's*	638	466	85	32	—	—	127	27	12	4	7	9	893	4	9	4	4	57000	4876	2704
32	Hinck, T. E.	De Witt, Grace*	422	285	52	21	‡	—	99	10	14	5	5	6	1066	3	3	—	4	12000	4668	1487
		Welton	—	—	—	—	—	—	18	4	—	—	—	—	—	—	—	—	2	—	—	—
33	Ilten, F. H.	Marshalltown, Rd*	294	213	48	20	—	—	98	10	11	—	5	—	815	3	—	—	5	12000	3034	401
34	Ilten, W. H.	Clinton, Trinity*	246	180	27	18	—	—	77	7	6	3	5	5	576	5	2	—	5	10000	3502	508
35	Kirchmann, H. H.	Marshalltown, 9 SE.*	209	146	46	2	‡	—	70	10	6	1	—	2	375	2	2	—	4	15000	2727	1388
36	Kitzmann, I. G.	Osage, 6 SW., John's*	186	146	51	5	‡	—	26	5	4	—	—	—	400	3	2	—	4	30000	2455	936
		Rudd, Redeemer	48	33	11	1	—	—	10	2	2	—	3	—	83	—	—	—	4	400	318	79
37	Koch, A.	Mount Pleasant, Faith*	52	28	9	—	‡	—	19	6	—	—	—	—	76	—	3	—	4	4300	960	257

Index Number	Pastor	Location	Members				Parochial School		Sunday School		Baptisms		Confirmations		Communed	Marriages	Burials	Services		Value of Property	Contributions	
			Baptized	Communicant	Voting	In Armed Forces	Pupils	Teachers	Pupils	Teachers	Children	Adults	Children	Adults				German	English		At Home	At Large
37	Koch (cont'd)	Wapello	29	9	4	—	—	—	2	1	—	—	—	1	30	—	—	—	6	—	148	21
		Lockridge, 3 N., John's*	23	19	6	2	—	—	10	2	—	—	—	—	50	—	—	—	2	1300	156	70
38	Koch, G. A.	Hampton, Trinity*	446	330	60	16	‡	—	133	11	14	1	10	4	889	3	4	—	4	18000	10858	1825
39	Koch, J. E.	Bennett, Paul's*	139	114	19	6	‡	—	26	5	6	—	7	5	250	3	1	—	5	7500	2518	348
40	Koch, O. F.	Reinbeck, John's*	184	148	29	8	‡	—	15	4	5	—	—	—	365	3	1	—	4	12000	2152	1057
41	Koch, P. G.	Bremer, Trinity*	132	88	33	2	10	P	26	4	10	—	—	—	254	1	—	1	3	7000	1630	380
42	Krause, A. E.	Waterloo, Grace*	180	133	18	6	‡	—	—	—	18	2	—	3	303	6	2	—	4	11000	1977	223
43	Krog, C. E.	Marion, Paul's*	300	190	35	8	‡	—	78	7	8	4	10	7	467	3	6	—	4	4500	2211	253
44	Krueger, W. F.	Vinton, Trinity*	371	267	42	9	‡	—	70	7	8	—	7	—	563	6	5	—	4	20000	3857	394
45	Kuster, A. V.	Jesup, Grace*	90	64	15	3	—	—	12	3	2	—	3	—	250	3	1	—	4	3000	860	357
		Independence Mission	25	8	—	—	—	—	—	—	—	—	—	—	25	—	—	—	4	—	—	—
46	Leckband, W.	Riceville, 3 S., Peter's*	262	163	37	5	‡	—	39	5	14	—	—	—	459	1	3	—	4	10000	2040	611
47	Maas, Herm.	Lowden, Trinity*	700	530	100	36	69	1, L	—	—	19	6	13	6	1171	1	7	4	4	35000	9129	2748
48	Nagler, W. G.	Sumner, Paul's*	230	148	48	14	24	L, P	38	7	5	—	6	—	446	1	—	1	3	10000	2197	415
49	Nieting, O.	Newhall, 4 NW., John's*	283	190	51	9	29	1	—	—	11	—	9	—	530	1	3	—	4	20000	3146	1346
		Newhall, Concordia*	180	138	30	4	‡	—	26	3	5	—	—	4	318	—	4	—	4	6000	1584	648
50	Oetting-Eggold	Waterloo, Immanuel*	1502	1057	135	88	143	1, 3L	212	19	44	7	21	26	3872	15	8	—	12	58000	18152	3094
51	Perlich, G. H.	State Center, 4 N., Jo*	708	500	100	30	25	1	144	14	16	2	18	4	1301	3	6	—	4	20000	6443	3042
52	Peter, L.	Belle Plaine, First*	177	110	26	10	‡	—	30	6	—	—	3	1	210	2	1	—	4	6000	2400	330
53	Rickels, G.	Atkins, 1 SW., Step*	495	386	97	21	33	1, L	54	9	9	—	10	2	960	1	2	4	4	40000	9386	2955
54	Roschke, H. A.	Waverly, John's*	220	171	39	12	‡	—	40	7	6	—	4	2	390	5	1	4	4	10500	1920	624
55	Rottmann, T.	Marengo, John's*	264	189	37	14	‡	—	32	5	8	2	4	12	544	2	6	—	4	8000	3541	1007
56	Runge, E. L.	Latimer, Paul's*	565	420	100	24	51	1, L	113	10	8	1	16	1	1558	—	7	—	4	60000	11796	3068
57	Russert, M. A.	Dubuque, Paul's*	452	291	62	20	25	C	147	14	9	1	5	3	1182	16	4	—	4	75000	5643	817
58	Sangers, C. J.	Waterloo, 3 E., Paul's*	48	31	14	—	20	P	30	4	4	5	—	17	68	—	—	—	4	5000	515	57
59	Scheel, M. F.	Keokuk, Messiah*	108	67	13	2	—	—	55	7	2	—	—	—	536	—	1	—	4	6000	1422	316
60	Schember, L. G.	McGregor, Paul's*	149	100	19	9	‡	—	62	7	11	4	10	13	392	2	2	—	4	4500	1114	243
		Prairie Du Chien, Wis.	7	7	—	—	—	—	—	—	—	—	—	—	26	—	—	—	2	—	—	—
61	Schliepsiek, K. R.	Fayette, Grace*	120	41	14	1	‡	—	34	4	2	1	1	2	144	2	1	—	4	4000	526	108
62	Schliepsiek, John	Hubbard, John's*	480	352	81	25	‡	—	158	14	16	3	14	2	653	4	2	—	5	40000	4625	2770
63	Schmidt, A.	Burlington, Concordia*	123	78	20	4	‡	—	50	5	6	—	3	2	205	2	1	—	4	10000	1596	237
64	Schreiber, W. S.	Delaware, Paul's*	247	200	60	13	—	—	53	5	7	1	5	4	691	1	10	—	4	12000	2103	1286
65	Schroeder, C.	Elma, Peter's*	320	221	50	8	‡	—	57	9	9	—	8	—	453	2	4	—	4	10000	2277	583
66	Schuelke, E.	Williamsburg, Paul's*	539	402	95	23	43	1	62	8	18	—	6	3	1114	3	2	4	4	55000	7783	2032

67	Schultz, O. C.	Westgate, Peter's*	472	368	101	14	57	1, S	—	—	12	2	8	4	825	6	3	4	4	20000	4739	2020
68	Schulz, Theo.	Davenport, Holy Cross*	278	215	35	15	‡	—	50	6	17	3	2	7	610	8	4	—	4	30000	7608	570
69	Starke, A. J.	Davenport, Immanuel*	328	201	26	12	20	1	82	9	12	3	5	5	494	1	3	—	4	11500	3713	530
70	Starke, F.	Luzerne, Paul's*	275	212	61	14	18	1	—	—	9	—	—	—	417	1	4	—	4	20000	3261	769
71	Steege, M. J.	Readlyn, Paul's*	349	258	80	7	33	1	—	—	6	—	5	—	798	2	2	2	2	17000	4850	1675
72	Stoll, W. C.	Blairstown, Grace*	236	182	54	12	‡	—	35	6	10	6	4	10	563	—	2	—	4	10000	2070	980
73	Stuempfig, E. L.	Washington, Trinity*	92	35	13	5	‡	—	46	6	2	—	—	—	115	—	2	—	4	6050	1852	195
		Wellman, John's*	81	56	16	4	‡	—	22	4	2	—	2	—	149	1	—	—	4	10000	1108	135
74	Tensmeyer, W. H.	Elkader, Redeemer*	118	75	19	5	‡	—	26	6	4	—	3	4	260	5	2	—	4	5500	952	189
75	Ullerich, W.	Van Horne, Andrew's*	360	285	41	16	—	—	24	4	7	—	6	—	599	2	4	—	4	35000	2080	1053
76	Vetter, W. C.	Klinger, Immanuel*	432	302	86	15	60	1, L	—	—	15	—	9	—	848	7	3	1	3	24000	4499	1927
77	Weiss, E.	Sumner, 5 SW., John's*	246	153	47	11	29	L	45	8	8	2	1	3	487	3	1	1	3	26000	3321	550
78	Wendt, W. S.	Ottumwa, Trinity*	118	78	19	4	‡	—	39	7	5	—	6	1	347	2	3	—	4	7000	1995	337
79	Wuerffel, L. C.	Iowa City, Paul's*	150	103	12	7	—	—	39	6	7	2	—	5	416	8	—	—	4	50000	1341	260
80	Wuggazer, E. W.	Cedar Rapids, Bethany*	191	127	28	6	‡	—	35	5	10	1	1	2	338	6	1	—	4	12000	2087	315
81	Wunderlich, H. J.	Fredericksburg, Paul's*	255	179	38	5	21	L	38	7	9	2	1	4	500	2	4	1	4	12000	2535	720
82	Yohr, E. H.	Osage, Trinity*	207	155	45	4	‡	—	66	8	6	1	—	2	425	3	4	—	4	4000	2474	729
83	Young, R. P.	Victor, 10 SE., John's*	339	251	70	18	36	1	—	—	2	—	6	1	966	2	2	—	4	7000	7219	2103
		Deep River, Calvary	40	20	4	3	‡	—	17	4	1	—	1	—	30	—	—	—	4	1000	554	25
84	Zabel, W. J. F.	Charlotte, Immanuel*	510	376	57	22	—	—	101	7	7	5	15	7	909	3	6	—	4	16000	3415	3202
85	Cand. A. H. Ernst	Wellsburg, John's*	63	36	11	—	—	—	35	3	2	—	—	1	42	—	—	—	6	6000	2100	51
86	(Vacant)	Finchford, John's*	74	45	14	1	—	—	18	3	—	—	—	—	17	—	—	—	4	3000	360	25
87	(Vacant)	Shell Rock	78	30	—	—	—	—	12	4	16	3	6	—	—	—	—	—	4	—	304	15
88	(Vacant)	Millersburg, Trinity*	111	81	22	3	‡	—	—	—	5	—	5	—	315	1	—	—	4	7000	1597	218

IOWA DISTRICT WEST

1	Abel, A. J.	Woolstock, 4 E., Peter's*	110	84	25	9	—	—	26	6	4	4	—	6	354	3	2	—	4	4700	1242	375
2	Ansorge, A. J.	Emmetsburg, Paul's*	206	134	29	18	‡	—	59	6	8	—	—	2	471	5	7	—	4	10000	2924	397
3	Ansorge, J. M.	Manning, Zion*	814	575	58	38	‡	—	72	9	27	3	10	5	1160	4	8	—	4	50000	5354	1553
		Aspinwall, 5 W.	—	—	—	—	—	—	—	—	—	—	—	—	—	—	—	—	2	—	—	—
4	Ansorge, M. J.	Spirit Lake, Immanuel*	240	155	30	7	—	—	51	5	6	1	6	6	407	2	2	—	4	21000	2853	1235
		Lake Park	27	20	—	1	—	—	—	—	—	—	—	—	—	—	—	—	4	—	111	—
5	Aulick, C. E.	Fort Dodge, Trinity*	235	142	37	18	31	C	56	7	10	1	11	4	522	2	—	—	4	15000	2369	536
		Dayton, 5 NW., Trinity*	63	48	16	2	—	—	12	2	—	—	—	1	141	—	1	—	4	3000	1145	453
6	Bahr, O.	Alta, 8 SW., John's*	394	299	78	17	53	1, L, P	4	1	14	—	9	—	1406	2	6	4	4	35000	7749	3419
7	Becker, S. W.	Ireton, 4 SE., John's*	155	115	29	5	‡	—	62	6	5	—	2	—	416	2	—	—	4	14000	3045	1010
		Struble Mission	24	16	—	1	‡	—	6	3	—	—	1	—	43	—	—	—	4	—	104	54
8	Becker, W. H.	Creston, Trinity*	61	50	12	4	—	—	9	4	2	—	—	—	148	—	1	—	4	7500	739	253
		Osceola	36	20	—	1	—	—	—	—	—	—	—	—	40	—	—	—	4	—	173	42
9	Belsheim, H. G.	Anita, Holy Cross*	136	82	20	2	‡	—	34	8	4	5	5	5	204	—	1	—	4	5000	1088	168
10	Berner, H.	Wall Lake, Peace*	709	504	95	27	‡	—	222	15	15	4	7	19	1700	4	7	—	4	30000	6304	4461
11	Bleeke, A. O.	Carroll, Paul's*	283	208	41	10	—	—	82	10	6	3	13	7	542	1	3	1	4	20000	3640	971

Index Number	Pastor	Location	Members				Parochial School		Sunday School		Baptisms		Confirmations		Communed	Marriages	Burials	Services		Value of Property	Contributions	
			Baptized	Communicant	Voting	In Armed Forces	Pupils	Teachers	Pupils	Teachers	Children	Adults	Children	Adults				German	English		At Home	At Large
12	Boehnke, A. F.	Fort Dodge, 9 NW., Tr*	279	183	59	9	31	C	55	9	9	—	4	—	506	5	4	—	4	15000	4822	1127
13	Boye, C. H.	Ocheyedan, Peter's*	245	151	27	16	—	—	67	7	7	—	—	7	361	1	4	—	4	17000	3002	974
		Ocheyedan, 9 SE., Jo*	361	248	46	26	—	—	65	9	9	2	—	4	484	—	3	—	4	21000	6353	1069
14	Braner, P.	Algona, Trinity*	325	240	47	17	15	P	77	9	21	3	5	7	625	6	3	2	4	15000	3264	1090
15	Braunschweig, O. A.	Aurelia, 9 NE., Im*	154	106	26	7	‡	—	30	7	5	—	2	—	280	—	—	—	4	11000	3101	885
16	Burkhart, C. A.	Hawarden, Trinity	378	225	31	20	—	—	84	9	14	—	14	—	397	1	4	—	4	14000	4658	638
17	Christiansen, A.	Ida Grove, 9 S., Tr*	234	167	36	13	—	—	39	6	3	—	4	—	367	3	—	—	4	15000	3348	1160
18	Daib, H. L.	Casey, John's*	172	110	32	10	‡	—	17	2	7	4	4	9	293	—	2	—	4	10000	1037	163
19	Daib, K.	Dexter, Zion*	165	137	35	14	—	—	70	9	4	—	—	3	452	1	1	—	4	20500	2528	774
20	Discher, W. H.	Whittemore, Paul's*	556	373	110	25	69	2	—	—	12	—	12	1	1106	3	5	4	4	50000	7297	2063
21	Domsch, J. T.	Oakland, 7 NW., Pl*	96	77	25	4	‡	—	39	1	4	—	1	2	231	—	1	—	4	5000	1147	307
22	Dubbe, H.	Vincent, 5 SW., John's*	274	180	43	6	—	—	17	4	4	—	8	4	305	—	—	—	4	—	—	—
23	Erbe, O. L.	Boone, Trinity*	600	400	90	28	36	2L	120	13	19	4	18	2	1060	6	8	—	4	50000	6030	2404
24	Eynon, S.	Des Moines, Trinity*	475	350	61	28	‡	—	106	12	10	—	11	1	1104	2	2	—	12	20000	6574	1481
25	Fiene, E.	Lone Rock, 6 SW., Im*	372	267	59	16	35	1	—	—	8	—	9	—	714	1	5	1	3	22300	6348	1652
26	Fleischer, W. C.	Webster City, Paul's*	442	317	84	15	14	L	128	10	23	—	3	—	699	7	10	—	4	35000	4170	2239
27	Frentzel, E. M.	Shenandoah, Trinity*	142	100	24	7	‡	—	50	5	1	6	3	6	356	2	—	—	6	10000	1953	199
28	Friedrich, P. G.	Onawa, First*	73	61	17	3	‡	—	9	2	—	1	—	3	168	1	—	—	4	3000	721	172
29	Friedrich, W. H.	Coon Rapids, 6 NE.*	266	185	35	8	‡	—	51	4	5	3	6	3	345	2	1	—	4	9500	3651	570
30	Fritz, E. A.	Auburn, Zion*	181	116	33	4	‡	—	42	8	5	—	—	10	313	3	1	—	4	8000	4098	313
31	Geisler, O. C.	Spencer, First*	410	292	70	19	—	—	84	6	13	2	7	9	802	3	3	—	4	45000	7952	1634
32	Gienapp, N. F.	Knoke, Paul's*	126	87	22	4	10	L	17	3	3	—	3	—	324	2	1	—	4	9300	2121	225
33	Gottberg, A. C.	Churdan, 6 NE., Ch*	212	148	49	7	—	—	39	7	6	1	7	3	498	1	1	—	4	15000	2900	1107
34	Gottberg, C. F.	Battle Creek, 10 NW., Pl	270	210	33	7	—	—	16	2	10	—	—	—	410	1	—	—	4	15000	1302	485
35	Greene, E. E.	Jefferson, Trinity*	133	81	18	5	—	—	41	6	4	5	5	8	256	—	—	—	4	5000	1615	190
36	Griesse, G.	Battle Creek, John's*	425	290	46	19	‡	—	80	5	12	1	8	—	533	4	2	—	4	12000	4170	880
37	Grote, R.	Guthrie Center, Im	78	47	10	2	‡	—	19	3	4	—	—	—	46	1	—	—	4	—	286	74
		Audubon, John's	49	37	—	3	—	—	4	1	1	—	—	—	43	—	—	—	4	—	390	156
38	Heddrich, W. E.	Farnhamville, Peter's*	224	157	53	12	—	—	52	6	12	4	—	11	408	3	2	—	4	14000	3097	1337
39	Herrmann, R.	Lidderdale, Immanuel*	400	264	70	13	19	1	70	7	10	—	10	—	823	1	5	—	4	20000	3820	1080
40	Hinrichs, C. F.	Mallard, Trinity*	265	215	48	13	‡	—	—	—	11	1	—	4	424	3	3	—	4	10000	2687	604
41	Hitzemann, H. W.	Villisca, Calvary*	99	64	20	1	‡	—	25	6	4	—	1	2	207	2	1	—	4	7500	828	168
42	Hoemann, O. H. A.	Newell. Peter's*	260	160	46	13	‡	—	69	6	9	1	3	1	577	3	2	—	4	18000	4000	670
43	Hoemann, Theo.	Adair, Immanuel*	325	250	56	15	‡	—	53	7	10	—	10	1	450	3	1	—	4	30000	5100	1020

44	Horn, K. A.	Terril, Immanuel*	295	192	52	6	‡	—	60	8	12	1	2	2	565	2	2	—	4	12000	2675	1185
45	Israel, F. C.	Manilla, Trinity*	255	154	32	9	‡	—	58	4	10	—	2	2	204	1	3	—	4	5000	1535	206
46	Janke, A. H.	Sioux City, Paul's*	959	683	117	34	68	1, L	265	27	25	7	13	15	2488	12	4	—	8	150000	11160	4387
47	Janke, W. H.	Schaller, Paul's*	166	121	16	6	‡	—	43	5	—	—	—	3	357	—	1	—	4	7500	2200	751
48	Jurgens, W. H.	Paullina, 6 SW., John's*	512	359	94	17	81	2	—	—	11	—	6	—	1198	7	6	4	4	35000	16586	3234
49	Kabelitz, R. W.	Fenton, John's*	436	330	66	22	30	C	75	9	12	—	9	—	613	1	2	2	4	25000	4469	1545
50	Kallsen, E. J. A.	Ocheyedan, 3 N., Zion*	290	200	63	15	26	P, C	63	12	9	—	10	1	610	1	1	—	4	32000	4798	1607
		Harris, 7 W., John's	62	32	7	—	‡	—	10	2	4	1	—	2	70	—	1	—	4	1500	620	125
51	Kautz, W. K.	Adair, 7 NW., John's*	326	241	69	17	‡	—	40	5	7	7	—	10	327	2	2	—	4	30000	4868	1008
52	Kirk, W. A.	Climbing Hill, John's	95	72	—	6	—	—	10	3	—	—	—	7	176	—	—	—	4	—	653	222
53	Kirschenmann, E. M.	Wiota, 6 SE., First*	536	358	68	13	‡	—	69	8	19	4	5	8	555	—	4	—	4	8500	2240	1096
54	Klaus, M. J.	Sac City, Paul's*	195	121	27	1	‡	—	63	8	4	—	5	—	341	—	—	—	4	8000	1668	226
55	Kollmann, V. J.	Royal, Trinity	265	166	34	12	—	—	38	4	5	—	8	—	321	1	4	—	4	5500	2454	477
56	Kreutz, F.	Odebolt, 8 NE., Im*	270	170	55	9	—	—	74	11	6	—	—	—	470	1	2	—	4	15000	5188	742
57	Krieger, H. W.	Ireton, Paul's	328	234	54	11	‡	—	53	6	5	—	—	—	469	2	2	1	4	20000	3320	670
58	Kupke, G. J.	Garner, Paul's*	210	169	38	12	‡	—	26	3	10	—	10	4	302	3	2	—	4	10000	2297	440
59	Lang, O. L.	Estherville, Immanuel*	254	192	30	15	‡	—	65	6	12	—	5	—	417	1	2	1	4	16000	2424	814
60	Lilie, C.	Van Meter, 4 S., Tr*	291	193	38	7	—	—	74	9	3	—	—	—	466	—	2	—	4	20000	2834	988
61	Lilie, M. W.	Buck Grove, John's*	150	100	21	4	—	—	27	4	11	1	4	5	276	2	2	—	4	5000	950	265
		Dow City, Bethlehem*	210	140	20	11	—	—	27	4	8	3	4	5	391	1	2	—	4	5000	1450	242
62	Loesch, L. H.	Lake City, Pilgrim*	221	165	34	6	‡	—	57	6	5	1	5	1	395	—	1	—	4	5500	2918	196
63	Mack, V. A.	West Bend, Peace*	321	250	60	17	‡	—	44	5	10	1	3	1	575	1	3	—	4	25000	2700	1500
64	Matthias, A. W.	Sac City, 9 SE., Pe*	204	140	45	—	—	—	46	6	4	—	—	1	350	1	2	—	4	16500	2788	1445
		Fonda, First	70	34	11	—	—	—	10	2	1	—	—	6	91	—	1	—	3	—	366	35
65	Mensing, G. E.	Humboldt, 6 SE., Zion*	211	148	43	12	‡	—	61	7	7	6	—	7	618	1	2	—	4	20000	5278	1852
66	Meyer, C. G.	Ulmer, 2 S., Peace*	175	123	31	2	—	—	33	5	5	1	2	1	343	—	—	—	4	10000	1898	628
67	Meyer, Harry H.	Lester, Calvary*	95	54	10	9	‡	—	44	6	4	—	3	—	155	—	—	—	4	1500	911	152
		Larchwood*	55	26	9	—	—	—	23	2	6	1	3	—	61	—	—	—	4	—	315	40
68	Meyer, R. W.	Sioux City, Con*	209	161	26	12	‡	—	54	3	11	2	8	12	376	1	5	—	4	16000	1837	363
69	Mueller, H. F. C.	Missouri Valley, First*	172	116	29	10	‡	—	80	8	1	—	5	—	226	1	2	—	4	12000	727	135
70	Mueller, H. W.	Livermore, Immanuel*	179	114	22	—	—	—	38	6	5	2	—	3	234	—	1	—	4	3800	2230	225
71	Mueller, M. H.	Council Bluffs, Paul's*	709	506	75	35	‡	—	115	16	17	5	13	14	881	6	9	—	5	110000	7726	1403
72	Mueller, R. T.	Bouton, Christ*	251	190	37	21	—	—	21	3	5	1	9	1	301	—	3	—	4	6500	1354	282
		Perry, Trinity*	95	65	12	9	—	—	20	3	1	4	4	5	176	—	4	—	4	7500	840	103
73	Mueller, Wm.	Clarinda, 7 NW., Im*	357	270	70	19	48	1, C	—	—	5	—	3	—	761	1	2	—	4	25000	7365	1231
74	Nieting, Hugo	Ute, Paul's*	510	358	74	19	15	C	80	9	16	1	6	3	875	4	2	—	4	38000	6555	948
75	Noack, A. R.	Remsen, Christ*	335	185	24	10	—	—	65	7	8	—	4	—	408	1	5	—	4	30000	25457	675
76	Otten, H.	Sioux City, Redeemer	424	262	39	18	‡	—	115	14	18	3	10	7	773	1	1	—	8	16000	4017	457
77	Otto, A. F.	Galva, John's*	250	175	27	7	‡	—	45	4	5	—	6	—	618	1	—	—	4	5000	2184	1113
78	Otto, E. J.	Ames, Memorial	166	143	19	—	‡	—	17	6	2	2	3	5	337	3	—	—	4	40000	1294	405
79	Otto, W. A.	Audubon, Trinity*	304	196	45	13	—	—	44	5	8	—	5	—	513	1	1	—	4	15000	2755	1175
80	Passow, E. M.	Rock Rapids, Peace*	153	110	17	6	‡	—	22	5	4	1	6	4	239	1	1	—	4	8000	1764	560
		Lakewood, Bethlehem	80	55	13	5	‡	—	23	4	3	—	3	—	103	1	—	—	4	1500	600	340
81	Pauling, C. H.	Sutherland, Bethel*	256	182	33	11	—	—	53	6	9	—	5	5	520	1	—	—	4	6000	4441	794

Index Number	Pastor	Location	Members				Parochial School		Sunday School		Baptisms		Confirmations		Communed	Marriages	Burials	Services		Value of Property	Contributions	
			Baptized	Communicant	Voting	In Armed Forces	Pupils	Teachers	Pupils	Teachers	Children	Adults	Children	Adults				German	English		At Home	At Large
81	Pauling (cont'd)	Meriden, 5 NW., Mark's*	33	28	12	1	—	—	3	2	1	—	1	—	78	—	—	—	4	4000	—	—
82	Peter's, M., 1941	Paullina, Zion*	576	422	72	—	62	1, C	—	—	13	—	10	—	941	1	10	4	4	16000	4445	1600
83	Rehder, Alfred F.	Cylinder, 8 NE., Luke's*	236	145	43	6	‡	—	47	7	6	1	4	1	374	2	—	—	4	15000	3726	908
84	Reith, F.	Deloit, 9 NE., John's*	340	236	53	11	—	—	53	9	6	—	4	—	657	—	3	—	4	10500	3343	704
		Deloit	—	—	—	—	—	—	29	6	—	—	—	—	—	—	—	—	2	—	—	—
85	Richmann, L.	Burt, John's*	275	196	41	19	‡	—	81	6	13	2	10	5	464	1	4	—	4	15000	3029	706
86	Ross, J. E.	Knierim, Trinity*	355	297	59	—	—	—	72	9	4	—	9	—	652	3	2	—	4	18000	2408	1043
87	Ross, P. E.	Pomeroy, Immanuel*	334	241	55	20	43	1	—	—	12	—	7	3	655	6	3	—	4	25000	4211	1328
88	Rudi, F. H.	Glidden, Peace*	176	128	28	7	—	—	25	6	2	—	6	—	206	—	1	—	4	13000	2231	562
89	Rueber, A.	Mapleton, Matthew's*	304	233	55	8	—	—	39	5	3	2	8	2	636	1	3	1	4	—	1583	368
90	Schaefer, G.	Logan, Immanuel*	98	71	14	5	‡	—	19	6	6	—	—	—	152	—	1	—	4	6000	1253	365
91	Schaefer, G. H.	Charter Oak, 6 NW., Im*	408	285	72	16	27	C	—	—	5	—	5	—	560	—	4	4	4	30000	2849	757
92	Schaefer, W. C. H.	Rockwell City, 5 E., Im*	254	190	43	14	17	L, P	50	5	4	1	9	2	673	5	—	1	4	21000	3859	1128
93	Schmidt, C. W.	Denison, Zion*	1800	1304	230	93	65	1, L	275	28	78	4	39	9	2696	14	20	4	8	125000	11429	3910
94	Schmidt, H. P.	Storm Lake, John's*	469	360	67	24	‡	—	101	14	12	—	9	4	946	3	7	—	4	40000	3890	2021
95	Schreiber, O. T.	Cherokee, Trinity*	216	139	28	4	‡	—	69	7	11	2	4	3	348	3	3	—	4	3000	2181	384
96	Schroeder, S. H.	Lawton, Bethel*	138	94	16	6	‡	—	34	9	4	7	6	12	279	—	—	—	4	5000	1586	376
97	Schroeder, W. P.	Charter Oak, John's*	910	652	106	36	72	1, L	94	9	18	1	18	1	1705	7	4	2	4	103000	13371	2280
98	Schuelke, Wm.	Storm Lake, 12 NE., Zi*	455	339	94	16	55	1, L	11	3	9	—	11	—	1013	2	3	4	4	35000	6564	3037
99	Schwidder, Ad.	Fort Dodge, Paul's*	1428	1091	192	65	138	1, L, C	117	13	60	2	24	4	3152	9	22	—	8	100000	11640	6691
100	Stahmer, H. D.	Hinton, 6 E., Trinity*	583	387	68	19	‡	—	98	23	23	2	7	6	2240	3	4	1	8	15000	8184	3778
		Le Mars, Grace	51	35	11	—	—	—	9	3	1	—	—	—	120	—	—	—	—	—	128	342
101	Stahnke, A. C.	Honey Creek, 8 NE., Jo*	150	111	27	3	‡	—	15	4	3	2	4	4	459	4	1	—	4	4000	1979	281
102	Stelling, E. J.	Yorktown, Paul's*	316	228	58	12	32	1	61	6	10	—	5	—	590	3	3	—	4	35500	5833	978
103	Stock, Wm. M.	Ayrshire, Zion	181	102	26	3	‡	—	60	6	2	—	—	—	205	—	1	—	4	6000	1804	394
		Webb	31	14	—	—	—	—	12	1	—	—	—	—	—	—	—	—	4	—	39	—
104	Strelow, E. M.	Schleswig, Immanuel*	650	403	69	22	—	—	112	12	12	—	8	—	810	2	5	1	4	16000	3404	1351
105	Tews, J. M.	Persia, Trinity*	210	143	26	5	—	—	33	5	16	1	6	2	182	1	2	—	4	2500	1362	636
		Neola, Trinity*	45	40	5	1	—	—	9	1	3	—	2	—	68	—	3	—	4	1200	283	58
106	Tews, T. A.	Arcadia, Zion*	380	290	53	14	‡	—	66	7	4	1	10	3	582	2	4	—	4	3800	3938	1031
107	Tolch, E. C.	Alta, Paul's*	170	114	17	5	‡	—	52	9	15	—	—	4	370	1	2	—	4	6000	2058	654
108	Vogel, G. A. W.	Greenfield, Immanuel*	257	170	45	6	‡	—	70	8	6	4	8	6	559	1	4	—	4	20000	3647	750
109	Vogel, T. J.	Clarinda, John's*	386	310	70	15	‡	—	76	9	9	2	13	10	815	—	5	—	4	21000	3200	1675
110	Wagner, H. A.	Charter Oak, 7 NE., Pl*	285	192	61	11	26	C	30	5	12	—	4	—	487	—	1	2	4	18000	4198	673

111	Weber, A. C.	Hartley, Paul's*	385	275	46	20	—	—	58	8	11	—	12	—	570	2	3	1	4	9000	3397	1545
112	Wehrspann, E. J.	Kingsley, First*	177	124	20	7	‡	—	29	4	8	1	1	4	240	—	1	—	4	5000	1666	255
113	Weiss, D. E.	Sanborn, John's	181	124	21	5	—	—	30	5	5	—	—	—	174	1	5	—	4	8000	1915	277
114	Weiss, O. E.	Hastings, 5 NW., Jo*	139	105	37	9	‡	—	15	3	4	—	—	—	403	2	2	—	4	12000	2307	1018
115	Widmann, E. H.	Ogden, Zion*	372	223	66	35	—	—	88	10	8	5	—	5	671	3	7	—	4	20000	5974	1399
		Ogden, 8 NW., John's	62	41	14	4	—	—	14	3	2	1	—	1	129	1	1	—	2	2000	637	402
116	Wiese, F. A.	Lake View, Emanuel*	198	155	35	9	—	—	32	5	4	—	—	—	331	1	1	—	4	12000	1850	338
117	Wittenburg, L. E.	Luverne, Zion*	500	195	108	—	31	1	65	6	—	—	8	4	—	5	4	—	5	30000	7535	1671
118	Wittkopp, E. L.	Marcus, 5 S., Trinity*	458	336	—	26	‡	—	96	13	15	—	12	3	846	3	6	—	4	45000	4019	2864
		Marcus	—	—	—	—	—	—	35	4	—	—	—	—	—	—	—	—	—	—	—	—
119	Wolfram, W. T.	Garner, 7 NE., John's*	387	293	85	15	15	C	82	9	11	1	8	—	912	4	5	—	4	25000	4622	1032
120	Wolter, F. W. E.	Aurelia, Paul's*	270	185	35	8	‡	—	57	8	8	—	6	1	472	—	3	—	4	17000	3225	960
121	Zagel, H. M.	Boone, 11 NE., Paul's*	297	245	73	8	23	C	—	—	6	1	7	6	584	3	5	—	4	18000	4125	1985
122	Zschoche, E. C.	Sioux City, Calvary*	339	224	24	23	‡	—	113	8	14	—	9	4	1203	—	—	—	4	12000	3947	326
123	Cand. Edwin Hoelter	River Sioux, Grace*	106	61	16	—	—	—	13	3	6	—	7	—	73	—	2	—	4	1250	74	26
124	(Vacant) 1941	Atlantic, Zion*	330	230	45	—	‡	—	85	8	5	—	14	—	588	1	9	2	4	15000	2500	1200
125	(Vacant) 1941	Magnolia, Zion*	299	189	50	—	‡	—	60	7	7	—	9	—	318	1	1	—	4	15000	1952	655
126	(Vacant)	Ida Grove, Paul's*	625	431	75	31	‡	—	89	11	22	6	7	10	1092	4	8	—	4	18000	4402	1398
127	(Vacant)	Quimby	66	34	8	—	—	—	32	5	2	—	—	—	79	—	—	—	4	2500	508	7

KANSAS DISTRICT

1	Baumann, M. A.	Olpe, 6 SW., Zion*	170	98	16	5	10	P	—	—	8	—	2	—	123	—	3	—	4	—	939	115
2	Beck, R. H.	Herington, 7 NW., Im*	185	155	52	5	13	P	—	—	3	—	4	3	350	2	2	1	4	28000	2970	640
3	Becker, J. W. A.	Hepler, 6 SE., Emanuel*	240	132	55	16	27	C	—	—	5	—	3	—	567	2	1	2	2	—	2133	660
		Fort Scott, Emanuel	10	10	—	—	—	—	—	—	—	—	—	—	40	—	—	—	2	—	—	—
4	Bickel, E.	Ramona, Paul's*	276	178	56	11	‡	—	62	6	6	1	9	3	371	1	1	2	2	5000	1635	417
5	Biel, Kurt	Topeka, Paul's*	132	89	25	6	‡	—	72	8	8	3	—	2	257	3	1	—	4	14000	4000	180
6	Biel, W. G.	Linn, Zion*	335	260	80	19	35	1	41	6	9	—	9	—	782	4	1	2	3	19000	4202	995
7	Bohnert, O. A.	Bremen, 8 NE., Bm*	297	217	47	12	32	1	—	—	3	—	7	—	864	1	1	2	2	13500	4266	1255
8	Brandt, L. W.	Wichita, Trinity*	289	184	32	5	‡	—	65	7	6	—	9	3	438	8	1	—	4	15000	3000	375
9	Bredehoft, J. B.	Downs, 8 NE., Zion*	122	88	28	9	‡	—	28	6	6	—	—	—	213	—	3	—	4	7950	1552	412
10	Bruenger, A. P.	Albert, 5 S., Paul's*	146	105	20	7	‡	—	29	5	4	1	3	2	326	1	1	—	4	7000	1313	969
11	Bruns, A. J.	Meade, John's*	219	152	43	12	‡	—	69	8	10	1	5	2	274	3	5	—	4	12750	4350	650
		Liberal	34	21	—	—	—	—	16	2	2	—	—	—	42	—	—	—	2	—	—	—
12	Buss, H. W. E.	Herkimer, Zion*	215	154	40	12	22	C	—	—	6	—	9	—	387	3	3	2	2	7500	1850	750
13	Choitz, John, 1941	Bazine, Luke's*	121	87	28	—	—	—	39	5	4	1	—	1	238	2	—	—	4	5000	1151	161
14	Deffner, L. H.	Wichita, Immanuel*	1050	750	75	51	62	1, 2L	175	17	40	7	17	27	1181	40	5	—	8	77000	13795	3207
15	Draheim, L. W.	White City, 6 W., Jo*	200	150	34	11	‡	—	47	7	4	—	—	1	350	3	—	—	4	6500	2200	300
16	Droegemueller, A. F.	Powhattan, Zion*	161	105	31	8	‡	—	37	5	1	1	9	4	284	—	2	—	4	6000	1400	269
17	Duever, F. E.	Natoma, 6 N., Im*	218	155	48	11	‡	—	66	21	3	—	5	—	577	2	3	—	4	20000	3610	1196
18	Frese, E. H. L.	Russell, 15 SW., Im	238	186	47	18	‡	—	37	1	6	2	5	2	228	—	2	4	—	1700	1520	599
19	Frohn, H. H.	Manhattan, Luke's*	148	109	21	3	—	—	47	4	12	2	11	2	365	7	1	—	4	12500	1090	407
20	Gehle, R.	Scott City, Holy Cross*	127	89	23	8	‡	—	22	1	4	1	7	2	225	2	1	—	4	3000	1270	465

Index Number	Pastor	Location	Members: Baptized	Members: Communicant	Members: Voting	Members: In Armed Forces	Parochial School: Pupils	Parochial School: Teachers	Sunday School: Pupils	Sunday School: Teachers	Baptisms: Children	Baptisms: Adults	Confirmations: Children	Confirmations: Adults	Communed	Marriages	Burials	Services: German	Services: English	Value of Property	Contributions: At Home	Contributions: At Large
20	Gehle (cont'd)	Oakley, Immanuel	62	42	7	3	—	—	9	2	3	—	—	—	93	2	—	—	3	—	191	170
21	Goehring, W. T.	Alma, John's*	575	440	131	35	27	1	106	12	20	2	9	4	1504	1	3	2	4	40000	5600	3447
22	Graumann, Wm.	Wichita, Holy Cross	78	47	13	1	—	—	43	5	5	1	—	1	70	2	—	—	8	—	946	131
23	Guenther, E. F.	Clay Center, Paul's*	174	133	40	6	‡	—	34	6	3	1	4	3	261	3	3	—	4	6000	1409	628
24	Hafner, V.	Fairview, Paul's*	190	145	56	10	‡	—	80	7	3	—	4	—	450	3	1	—	4	9000	2580	700
25	Hartner, H.	Kansas City, Trinity*	150	80	18	2	‡	—	152	9	16	5	4	11	285	3	—	—	4	13000	3655	512
26	Heerboth, M. L.	Hoisington, Emmaus*	169	133	38	10	‡	—	55	3	8	—	1	—	240	1	—	4	4	11500	2004	979
27	Heidorn, E. H.	Hoxie, 8 NW., Im*	160	109	31	4	27	S	—	—	—	—	4	—	275	1	1	1	3	20000	3822	495
28	Henning, O.	Holyrood, Peter's*	268	181	70	19	22	1	92	9	5	1	5	1	478	1	—	—	4	40000	5025	2383
29	Herrmann, J. E.	Atchison, Trinity*	650	500	95	33	77	2	132	10	14	5	12	19	2050	8	5	—	6	27000	11630	2700
30	Hildebrandt, R.	Duluth, Paul's*	470	350	107	21	27	1	—	—	9	3	5	4	740	2	5	—	4	25000	4935	1007
31	Hilst, W. F.	Preston, 10 SW., Paul's*	244	179	51	25	15	C	131	9	4	—	7	—	370	4	1	—	4	40000	3100	1100
		Plevna, Paul's*	73	34	8	1	—	—	43	4	1	—	—	—	43	—	1	—	2	10000	300	75
32	Hobratschk, B. A.	Elmdale, 9 SW., Im*	93	65	21	1	‡	—	11	2	2	1	—	2	146	2	1	—	4	4000	602	66
		Strong City, Grace*	92	70	17	3	‡	—	14	3	4	2	1	2	136	—	1	—	4	3000	604	103
33	Hoemann, A. L.	Canton, 8 SW., Im*	292	211	58	16	28	1	—	—	10	1	13	1	570	2	1	2	4	12000	2741	1673
34	Hornbostel, A. C.	Arkansas City, Rd*	140	112	10	7	‡	—	41	6	3	—	4	5	254	2	—	—	8	20000	1948	200
35	Hoyer, G.	Topeka, John's*	881	590	138	42	82	L, C	289	16	19	2	8	12	1617	16	6	—	4	110000	16458	3075
36	Hussmann, O. B.	McFarland, Trinity*	275	190	58	18	7	P	—	—	9	—	12	—	687	—	1	2	4	5000	2182	1451
37	Juengel, K. E.	Hillsboro, Zion*	166	135	37	7	‡	—	51	5	6	—	1	1	246	3	2	2	3	10000	1974	1164
38	Juengel, R. G.	Chase, 6 NW., Im*	109	77	19	9	—	—	23	2	—	2	2	3	192	—	—	—	4	6000	1836	587
39	Kaiser, O.	Cheney, 4 NE., Paul's*	290	207	66	11	—	—	86	7	3	—	2	2	437	—	2	—	4	19300	2264	700
40	Kalthoff, R. H.	Eldorado, Grace*	100	50	13	—	‡	—	36	5	5	3	—	5	130	—	2	—	8	13600	2525	102
		Augusta, Christ*	60	43	11	3	—	—	14	4	—	—	4	—	97	—	—	—	4	850	760	12
41	Karstensen, K. J.	Haven, 1 W., Paul's*	395	318	115	16	40	1, L	69	6	6	3	9	6	686	4	4	—	4	25000	5050	2660
42	Kauffeldt, Theo.	Hanover, 6 NE., Tr*	380	253	74	15	53	1	—	—	8	—	5	—	831	2	4	4	2	16000	3098	1380
43	Keller, O. C. J.	Paola, 9 SE., Trinity*	430	330	122	15	43	1, L	—	—	10	—	9	2	1200	3	3	2	2	1200	4100	3204
44	Kerstner, A. H., 1941	Hiawatha, Zion*	210	115	39	—	—	—	85	7	4	1	—	2	250	—	1	—	4	10000	2097	260
45	Kettner, G.	Nortonville, Matthew's*	155	122	24	5	20	L	57	6	1	—	5	—	280	—	1	—	4	9000	3825	425
		Effingham, Paul's*	68	49	12	1	—	—	40	4	—	—	1	—	123	1	—	—	4	2500	849	146
46	Kimpel, J. V.	Parsons, Trinity*	48	34	7	1	—	—	21	3	—	—	1	1	—	—	—	—	4	11000	1381	46
		Oswego, Paul's*	57	48	11	4	—	—	3	1	2	1	3	1	—	—	—	—	4	1000	350	122
47	Klattenhof, Geo.	Herington, 4 NW., Jo*	276	226	72	7	26	C	—	—	8	—	7	—	820	6	1	4	2	16000	3881	1127
48	Knoke, H.	Latimer, Zion*	70	48	15	2	‡	—	21	4	2	1	2	1	159	2	—	—	4	1800	1020	178

49	Koehnken, R. H.	Stuttgart, Trinity*	99	84	28	6	‡	—	19	3	2	—	4	—	139	—	1	1	3	3500	892	176
50	Kramer, F.	Ellinwood, John's*	330	230	48	21	—	—	80	8	9	2	2	5	540	3	1	2	6	17000	3600	3550
51	Kraus, P. C.	Humboldt, Peter's*	535	351	78	23	—	—	207	17	19	4	13	11	870	3	4	—	8	30000	3527	1485
52	Kroening, H.	Lincoln, 2 S., John's*	497	367	104	35	63	1, S	—	—	8	—	8	1	1150	3	2	—	4	30000	7244	2104
53	Kuntz, W.	Winfield, Trinity*	366	272	57	15	21	L	155	16	15	2	10	6	2066	10	4	—	8	40000	7230	1249
54	Kurth, H. H.	Greenleaf, 3 SW., Bm*	153	109	29	7	20	P	40	4	6	1	3	2	324	—	1	1	3	5500	1360	667
55	Laetsch, W. E.	Natoma, John's*	219	142	43	8	‡	—	73	7	8	—	6	—	366	—	2	—	4	5000	2327	831
56	Lammers, R. M.	Bellefont, 8 SW., Zion*	160	110	39	7	—	—	45	6	5	—	—	—	231	3	1	—	4	13000	2452	893
		Kinsley, 7 N., Peace*	80	48	15	8	—	—	19	4	3	—	—	—	62	1	—	—	2	2000	337	80
57	Lehenbauer, G.	Palmer, 3 SE., John's*	378	270	99	14	55	2	—	—	12	—	10	—	1030	2	3	4	4	28000	4489	2659
58	Lemke, V.	St. Francis, 14 SW.,Zi*	84	61	16	6	‡	—	16	4	4	—	—	—	132	—	—	1	3	4000	1216	394
		St. Francis, 18 NW., Im*	78	53	16	6	‡	—	19	4	2	—	—	—	123	—	1	1	3	4000	790	255
59	Lobitz, C. A.	Clay Center, 7 SW., Zi*	114	88	17	7	‡	—	17	6	6	—	1	—	177	1	1	—	4	3000	1190	410
60	Loesel, B. J.	Paola, First*	232	175	52	10	21	S	40	10	5	1	2	1	410	1	—	—	4	8000	2668	309
61	Lubeck, H. C.	Wathena, 6 SW., Ch*	260	200	50	22	—	—	49	5	3	2	5	2	293	5	2	—	4	15000	1943	597
62	Maurer, W. R.	Wallula, 1 S., Martin's*	98	77	20	5	‡	—	11	3	1	—	3	—	162	—	—	—	4	3000	919	153
63	Meyer, A. F.	Kansas City, Grace*	309	214	37	15	38	1, L	86	11	19	2	8	9	740	2	7	—	8	36000	5618	682
64	Meyer, Melvin	Easton, 4 NW., John's*	168	135	34	6	11	P	63	6	2	—	3	3	365	1	1	—	4	8000	2025	289
65	Meyer, O. W.	Marysville, Calvary*	236	156	23	12	14	C	51	5	4	2	5	2	409	2	—	—	4	7500	1660	204
66	Meyer, V. G.	Lawrence, Immanuel*	135	94	19	6	—	—	45	7	3	—	—	—	259	4	—	—	8	12000	1441	202
		McLouth	—	—	—	—	—	—	—	—	—	—	—	—	—	—	—	—	2	—	41	9
67	Meyer, W. A.	Aliceville, John's*	209	150	40	12	14	P	—	—	7	—	—	—	372	3	1	—	4	8500	1648	407
68	Meyer, W.-Temme	Independence, Zion*	609	416	127	37	71	2	189	17	12	1	6	7	1131	7	6	—	4	70000	6391	1773
69	Miessler, G.	Argonia, Zion*	102	82	20	6	—	—	44	5	2	1	6	1	260	2	4	—	4	3000	942	253
		Perth	65	—	—	1	—	—	—	—	—	—	—	—	—	—	1	—	2	3000	132	—
		Anthony	12	8	—	1	—	—	—	—	—	—	—	—	30	—	—	—	2	—	10	—
70	Miller, R. A.	Marion, Savior*	82	57	13	2	—	—	15	3	2	—	2	—	131	1	2	—	4	2700	720	78
71	Mueller, E. H. R.	Jetmore, 21 SW., Mi*	187	126	39	7	‡	—	55	7	6	—	2	—	366	1	—	—	4	8000	2177	472
72	Mueller, H. E.	Lyons, Grace*	34	22	9	1	—	—	8	2	1	—	—	—	36	—	—	—	4	—	940	247
73	Mueller, H. J.	Claflin, Zion*	111	84	23	8	‡	—	33	5	4	—	7	—	294	—	3	—	4	13500	2701	2519
74	Mueller, O. C.	Netawaka, Immanuel*	215	137	45	5	‡	—	27	4	6	—	3	—	275	2	1	—	4	20000	2109	245
		Holton, Trinity*	114	80	19	3	‡	—	19	4	5	—	5	—	209	—	—	—	4	6500	903	123
75	Mueller, O. H.	Herington, Redeemer*	189	141	28	16	‡	—	65	6	3	—	4	—	237	—	—	—	4	10000	1584	425
76	Mueller, O. L.	Nashville, John's*	360	260	63	25	30	1	91	12	12	—	8	—	508	5	6	—	4	16000	2690	1150
		Kingman, Zion*	18	12	3	6	—	—	4	1	—	—	—	—	28	—	—	—	1	1500	97	15
77	Mueller, T. H.	Dodge City, Holy Cross*	187	131	23	10	16	S	52	8	8	2	—	3	335	4	2	—	4	1400	2342	320
		Bucklin, Redeemer	47	38	16	6	—	—	7	1	2	—	2	—	147	—	—	—	2	—	384	169
78	Mundinger, E. J.	Kansas City, Savior*	225	171	32	12	37	1, L	98	10	15	—	2	3	615	5	2	—	8	11250	5533	370
79	Nothnagel, H. A.	Kansas City, Luke's*	765	575	103	51	72	1, L	177	13	11	6	12	9	1310	15	11	—	10	40000	9000	1850
80	Pooker, O. H.	Kansas City, Immanuel*	286	198	55	14	‡	—	182	15	8	5	—	9	610	6	3	—	6	17000	4900	650
81	Popp, A. O.	Garden City, Trinity*	130	83	20	6	‡	—	85	6	4	—	3	—	438	3	3	—	4	7000	1085	574
82	Praeuner, O. H.	Wheaton, 7 SE., Luke's*	199	145	42	8	29	P	—	—	5	1	6	2	376	3	—	—	4	6000	1537	550
83	Pralle, R. F. H.	Vassar, Zion*	161	123	48	7	‡	—	25	3	4	—	5	—	281	1	—	—	4	3450	1523	295
84	Pullmann, M. A.	Durham, Trinity*	159	124	30	6	‡	—	24	4	2	—	—	—	157	1	—	2	2	6100	1462	200

Index Number	Pastor	Location	Members				Parochial School		Sunday School		Baptisms		Confirmations		Communed	Marriages	Burials	Services		Value of Property	Contributions	
			Baptized	Communicant	Voting	In Armed Forces	Pupils	Teachers	Pupils	Teachers	Children	Adults	Children	Adults				German	English		At Home	At Large
85	Rast, A. O.	Leavenworth, Paul's*	899	621	125	49	106	2, L	231	21	17	3	12	6	2016	7	12	—	9	80000	13602	3175
86	Resner, J.	Great Bend, Trinity*	268	176	38	12	‡	—	87	7	7	—	8	1	313	5	1	1	4	12000	6364	840
87	Roschke, E. M.	Kansas City, Inst. Miss.	—	—	—	—	—	—	10	2	3	—	—	—	3	1	1	—	1	—	—	—
88	Schlegel, A. P.	Junction City, Im*	225	153	27	15	‡	—	65	7	6	—	11	1	456	43	3	—	8	23000	2418	180
89	Schmidt, E. C.	Oberlin, 9 NW., John's*	236	150	41	10	18	L, P	71	8	4	—	7	—	497	4	2	—	4	25000	3870	1373
90	Schmidt, J. T.	Ludell, 4 N., Trinity*	263	199	65	12	30	1	—	—	6	1	12	1	421	1	1	2	4	28000	5059	1195
91	Schmidt, W. G.	Salina, Trinity	161	87	21	4	‡	—	70	6	3	—	3	—	348	9	4	—	4	8000	1853	291
92	Schroeder, A. H., '40	Ellsworth, 7 NW., Pl*	506	370	120	—	38	1	37	5	14	—	8	—	1160	7	2	4	4	40000	3944	1044
93	Seehase, A. C. D.	Waterville, 9 NW., Tr*	108	74	23	7	‡	—	16	1	6	—	—	—	182	—	—	1	3	5000	1141	174
94	Senne, A. B.	Coffeyville, Paul's*	301	233	55	21	32	1	81	11	14	1	6	1	634	6	2	—	4	15000	4248	703
95	Seyfert, H.	Colby, Trinity*	122	62	20	5	‡	—	43	5	6	1	1	1	130	4	2	—	4	3000	1928	336
		McAllaster, 11 SE.*	46	30	12	2	‡	—	19	1	2	—	—	—	72	—	—	1	3	1500	230	69
96	Spiering, H.	Junction City, 7 SE., Pl*	187	142	40	15	‡	—	30	4	9	—	4	—	274	3	2	—	4	8000	1425	516
97	Stegemann, H. P.	Leoti, 17 SE., Zion*	53	42	19	3	‡	—	15	4	1	1	1	2	98	—	1	1	3	—	1259	391
98	Stelling, W. J.	Ellsworth, Immanuel*	430	318	84	34	‡	—	109	11	14	—	7	—	1114	—	1	1	4	39000	4317	1176
99	Stengel, P. H. C., '41	Lincoln, 10 SE., Paul's*	320	206	65	—	28	1	50	2	6	—	4	—	500	3	1	—	4	14000	1743	424
100	Stoeppelwerth, W.	Emporia, Messiah*	199	152	26	13	‡	—	52	8	5	4	3	5	270	1	1	—	8	7800	1830	181
101	Stolp, P.	Linn, 8 SW., Immanuel*	283	213	79	15	39	1, L	—	—	6	—	10	—	571	1	4	2	2	15000	3008	913
102	Stolte, A. A.	Hunter, Trinity*	154	99	32	8	‡	—	72	6	3	5	5	6	347	1	—	—	4	4000	1804	352
103	Strege, P. J.	Ludell, Immanuel*	176	140	37	12	18	1	14	4	3	—	3	—	266	1	—	2	2	10000	2218	712
104	Stuebe, C.	Pittsburg, Zion*	255	207	27	15	21	C	42	4	4	—	13	—	310	2	4	—	4	12000	2000	748
105	Thies, S.	Susank, 3 N., John's*	136	97	31	15	‡	—	—	—	4	—	6	—	238	4	1	4	—	3600	1473	1736
106	Tiemann, K. H.	Brazilton, Zion*	264	183	44	11	20	P	53	6	5	1	8	1	501	1	2	—	4	15000	2488	340
107	Traugott, A. C.	Bremen, 3 NE., Im*	480	346	90	34	70	2	—	—	6	—	8	—	1222	2	6	2	2	33000	4167	1890
108	Wegener, F. A.	Lincolnville, John's*	389	293	87	20	19	1	118	7	14	—	9	2	704	5	4	1	4	40000	4761	1194
109	Wehmeier, W.	Alta Vista, Paul's*	264	190	41	5	‡	—	72	6	8	—	9	5	457	3	2	—	4	30000	2850	928
110	Wilms, E. H.	Newton, Zion*	375	260	77	19	23	1	104	9	8	2	7	5	528	6	6	—	4	30000	5250	600
111	Winckler, A.	Sylvan Grove*	777	573	155	42	101	2, L	—	—	14	—	24	—	1909	5	10	—	4	25000	7910	2796
112	Wittrock, A.	Kensington, 5 NW., Jo*	67	60	12	12	‡	—	36	4	2	—	4	—	124	—	2	—	4	1500	464	213
		Athol, 5 N., Zion*	47	34	13	2	—	—	18	2	2	—	—	—	69	2	—	—	4	1200	351	97
113	Cand. C. Soderstrom	Ottawa, Faith	69	33	—	—	—	—	32	3	2	—	—	—	54	—	—	—	4	3000	—	150
114	Stud. Wm. Jones	Republic, Paul's	38	26	6	1	‡	—	19	3	2	1	1	—	54	—	—	—	4	1000	180	—
115	(Vacant)	Norton, 10 NW., Im*	121	65	19	7	8	S	—	—	—	—	2	—	—	2	2	—	4	5000	—	—
116	(Vacant)	Hope, 10 SW., John's*	123	99	28	11	—	—	—	—	3	—	—	—	276	1	1	—	4	5000	711	356

117	(Vacant)	Moundridge, John's*	109	79	20	7	—	—	14	1	2	—	—	2	173	1	—	2	3	5000	886	173
		Halstead, Trinity	48	33	11	1	—	—	27	6	4	—	4	—	106	1	—	—	4	4500	850	86
118	(Vacant)	Tampa, Zion*	120	85	26	8	—	—	—	—	1	—	3	—	187	2	3	—	4	2000	581	129
119	(Vacant)	Barnes, 9 SW., Peter's*	217	156	34	19	—	—	54	6	5	—	—	—	406	1	2	—	4	5100	1460	385
		Winkler, John's	61	36	14	2	—	—	30	4	—	—	—	—	63	—	—	—	4	800	356	21
120	(Vacant)	Tyro, Immanuel*	67	43	20	5	—	—	19	6	1	—	—	—	156	—	1	—	4	2000	438	167
121	(Vacant)	Deerfield, Immanuel*	170	120	31	15	—	—	74	7	—	—	—	—	300	—	—	—	4	3000	1900	370
		Kendall, 15 N.	23	15	—	—	—	—	—	—	—	—	—	—	—	—	—	—	1	—	—	—
		Ulysses, 21 NW.	15	11	—	—	—	—	—	—	—	—	—	—	—	—	—	—	1	—	—	—
122	(Vacant)	Hutchinson, Redeemer*	195	138	32	15	—	—	60	6	11	5	—	9	210	7	1	—	4	17500	2071	239

MANITOBA AND SASKATCHEWAN DISTRICT

	a. Manitoba																							
1	Erthal, A.	Winkler, Trinity*	145	100	36	6	‡	—	—	—	9	6	6	6	139	3	2	3	1	2500	591	250
		Meadowvale, 7 SE., Im*	40	19	9	1	—	—	5	1	1	—	—	—	39	1	—	—	2	—	164	57
		Woodridge, 10 N.	45	22	—	1	—	—	9	1	1	—	—	—	34	2	—	1	1	—	79	14
		Stonewall, 3 W.	5	5	—	—	—	—	—	—	—	—	—	—	8	—	—	—	1	—	34	51
		Stockton, 3 SW.	7	7	—	1	—	—	—	—	—	—	—	—	12	—	—	—	1	—	20	10
		Sprague, 3 S.	17	4	—	—	—	—	3	1	2	—	—	—	3	—	—	1	1	—	18	8
2	Koehler, L. W.	Winnipeg, Immanuel*	303	190	45	28	‡	—	69	7	20	3	7	5	411	9	1	4	4	15000	3118	401
		Poplar Point	20	10	—	—	—	—	10	1	2	—	—	1	10	—	—	—	1	—	33	10
3	Koslowsky, A. E.	Winnipeg, Holy Cross*	513	352	71	44	52	1, L	166	15	22	1	7	1	644	8	5	6	6	15000	3694	796
4	Meichsner, J. H.	Roblin, 10 SE., John's*	330	180	50	2	‡	—	70	6	8	—	11	2	442	1	2	3	1	9000	1293	951
		Grandview, 7 NE., Jo*	27	22	6	—	—	—	1	1	3	—	—	—	51	—	—	—	2	1200	160	101
		Grandview, 14 SW.	20	18	—	2	—	—	1	1	3	—	—	—	30	—	—	1	—	—	45	16
5	Meinzen, R. E.	Winnipeg, Redeemer*	155	110	22	9	—	—	55	6	11	—	4	2	276	2	2	—	4	7500	2541	476
6	Olszar, J.	Inglis, 8 SE., Trinity*	206	145	40	—	‡	—	—	—	6	—	15	—	230	1	1	—	—	2500	680	150
7	Sylwester, H.	Tupper, Zion	159	101	27	2	—	—	—	—	7	—	—	—	116	2	2	4	—	3500	888	147
		McCreary, 6 SE., Pl*	33	23	11	1	—	—	6	1	2	—	—	—	32	—	—	—	1	600	194	67
		Glenella	26	14	—	—	—	—	—	—	1	—	—	—	16	—	—	—	1	—	36	2
8	(Vacant) 1941	Swan River, SE.	29	20	13	—	—	—	2	1	1	—	—	—	25	—	1	2	1	—	58	24
		Birch River, 7 SE.	44	28	15	—	—	—	7	1	3	—	—	—	34	—	1	1	2	—	51	21
		Big Woody	13	6	4	—	—	—	—	—	3	—	—	—	12	1	1	—	2	—	32	9
		Durban, 4 S.	23	15	4	—	—	—	—	—	—	—	—	—	6	—	—	—	1	—	9	5
		Bellsite	8	4	2	—	—	—	—	—	1	—	—	—	4	—	—	—	1	—	8	2
	b. Saskatchewan																							
9	Baumung, C.	Windthorst, 5 NE., Zi*	100	70	26	9	‡	—	18	3	2	—	—	—	194	2	1	2	2	5000	1385	161
		Broadview, Paul's*	93	76	15	11	‡	—	21	2	3	—	13	—	211	2	1	2	1	1000	512	96
		Oakshela, John's	108	75	21	10	‡	—	21	2	4	—	6	—	156	—	—	2	1	3500	1000	92
10	Becker, P. G.	Leader, 10 S., John's*	120	76	26	11	21	P	23	2	4	—	10	—	164	2	—	4	1	5000	895	256
		Estuary, Christ*	118	62	17	6	—	—	26	3	5	—	11	5	122	—	1	2	1	500	340	82
		Hilda, 10 W., Zion*	62	47	12	—	—	—	9	1	—	—	—	—	—	—	—	2	—	—	—	—
		Sceptre, 7 S.	34	24	—	5	—	—	10	1	—	—	4	—	56	—	1	1	1	—	62	52

Index Number	Pastor	Location	Members				Parochial School		Sunday School		Baptisms		Confirmations		Communed	Marriages	Burials	Services		Value of Property	Contributions	
			Baptized	Communicant	Voting	In Armed Forces	Pupils	Teachers	Pupils	Teachers	Children	Adults	Children	Adults				German	English		At Home	At Large
11	Bollefer, F. W.	Middle Lake, 6 NE., Tr*	156	90	—	—	‡	—	35	2	4	—	—	—	125	1	—	2	2	15100	958	325
		Lake Lenore, 10 NW., Ca	70	21	—	4	—	—	12	1	6	—	2	—	63	1	—	—	2	2500	314	69
		St. Benedict, Grace	35	16	—	—	—	—	2	1	3	—	2	1	30	—	—	—	2	5000	178	39
12	Borchardt, A. O.	Langenburg, Christ*	186	130	44	10	‡	—	—	—	4	—	3	—	263	1	1	4	4	5000	1685	502
		Marchwell, Paul's*	55	40	8	6	‡	—	—	—	1	—	3	—	100	1	—	2	2	450	153	77
13	Brase, H.	Lloydminster, First*	81	45	13	3	—	—	17	4	8	—	—	—	99	7	—	—	3	75	378	156
		Hazeldine, Alta.	35	17	—	2	—	—	5	1	2	—	—	—	45	1	—	—	1	—	71	43
		Battleford, 12 W.	22	14	—	—	—	—	4	1	—	—	—	—	30	—	—	—	1	—	73	28
		Artland, 7 NW., Christ	30	18	—	1	—	—	13	2	—	—	2	—	20	—	—	—	1	—	56	11
		Maidstone, 12 N.	21	13	—	—	—	—	—	—	2	—	—	—	—	—	—	—	1	—	5	—
14	Brockopp, W. A., '41	Hatton, Grace*	105	51	9	—	—	—	42	4	8	11	5	9	70	—	1	2	1	2000	215	73
		Arbana, Zion	57	27	6	—	—	—	5	1	2	—	8	—	51	1	—	—	1	—	75	8
		Neuheim, Paul's	16	10	2	—	—	—	5	1	—	—	—	—	—	—	—	1	—	100	17	2
		Maple Creek	—	—	—	—	—	—	9	1	—	—	—	—	—	—	—	1	—	—	5	—
15	Burkart, H.	Margo, 8 N., Peter's	170	92	36	7	—	—	40	1	10	—	—	—	115	2	2	1	1	4000	468	93
		Paswegen	16	10	2	1	—	—	8	1	—	—	—	—	23	—	—	1	—	—	17	5
		Hendon	14	9	5	1	—	—	2	1	—	—	—	—	15	—	1	1	—	—	59	10
		Wadena	18	12	6	—	—	—	2	1	1	—	—	—	15	—	1	—	1	—	44	7
		Lintlaw	28	17	6	—	—	—	11	1	—	—	—	—	35	—	—	—	1	—	61	17
16	Busse, W. A.	Grenfell, Peace*	164	124	28	18	—	—	36	3	5	—	18	1	235	3	1	3	2	3000	753	174
		Grenfell, 13 NW., Pl*	24	15	5	—	—	—	7	1	—	—	—	—	34	—	—	1	1	2000	212	79
		Wolseley, Zion*	82	65	15	9	—	—	17	1	1	—	—	—	98	1	1	2	—	400	410	149
		Indian Head, Peter's	43	26	3	4	—	—	12	1	1	—	7	—	31	—	—	—	1	—	86	16
17	Durdel, K. J.	Swift Current, Calvary*	58	32	6	3	—	—	12	1	5	—	—	3	61	2	—	—	4	4200	279	60
		Rush Lake, 10 NW., Ch*	50	36	14	4	—	—	4	1	1	—	—	—	70	1	1	4	—	1000	262	76
		McMahon, 8 NW.	26	12	—	—	—	—	7	1	1	—	—	—	23	—	—	2	—	—	46	19
		Lac Pelletier	60	7	—	1	—	—	20	1	1	—	2	—	12	—	—	—	2	—	80	41
18	Eissfeldt, A.	Saskatoon, Paul's*	150	92	21	6	‡	—	32	3	4	—	6	1	206	5	—	2	6	15000	2060	315
		Warman, John's*	54	32	9	2	‡	—	13	3	1	—	4	—	101	—	1	2	2	200	401	150
19	Eissfeldt, W. A.	Moose Jaw, Immanuel*	105	50	8	3	‡	—	28	4	2	3	12	8	134	11	1	—	6	1500	572	93
		Parkbeg, John's*	41	17	7	—	—	—	—	—	2	—	—	—	64	3	1	—	2	—	317	105
20	Fry, P.	Yorkton, Zion*	100	65	20	15	‡	—	24	4	10	1	4	2	105	8	1	4	4	1500	429	170
		Springside, 6 N., Pl*	64	40	16	—	‡	—	12	1	1	—	—	—	76	—	—	1	1	800	322	102
21	Fuhr, A. H.	Langenburg, 9 NE., Zi*	267	185	54	10	‡	—	—	—	7	—	12	—	383	2	3	4	—	4500	1500	680

21	Fuhr (cont'd)	Marchwell, 4 N., Tr	52	23	11	4	—	—	9	1	3	—	2	—	33	—	—	—	2	—	120	80
22	Hergesheimer, V.	Duff, Peter's*	127	74	24	2	‡	—	20	1	3	—	—	—	164	1	2	3	—	3500	967	240
		Fenwood, Zion*	70	41	10	1	‡	—	10	1	6	—	—	—	53	1	1	3	—	800	420	143
23	Hippe, A.	Lipton, 8 NE., Tr*	135	67	19	4	‡	—	46	1	3	—	8	—	161	2	—	2	—	3000	624	228
		Lipton	32	22	9	1	‡	—	4	1	—	—	—	—	46	1	—	1	1	—	—	—
		Cupar, 8 NW., Paul's*	120	69	16	2	‡	—	48	1	5	—	—	—	144	1	—	2	—	1000	372	106
24	Honig, W. A.	Stornoway, Trinity*	172	101	35	6	‡	—	60	4	2	—	5	—	235	2	—	4	—	4500	850	206
		Kamsack, 15 S.	58	29	—	—	—	—	11	2	1	—	3	—	53	—	—	—	2	—	110	28
		Saltcoates, 12 N.	31	14	—	1	—	—	6	2	1	—	—	1	12	—	—	—	1	—	24	2
25	Hyatt, F. W.	Southey, Immanuel*	375	217	96	15	‡	—	—	—	8	—	8	—	610	1	1	3	3	7000	2000	330
26	Janz, P.	Melville, Zion*	327	190	59	—	‡	—	51	6	12	—	15	1	325	2	3	4	4	6000	2300	200
		Brewer, 2 NE., As	32	17	6	—	—	—	—	—	2	—	—	2	—	2	—	—	2	1500	100	10
27	Kaufmann, L. A.	Regina, Redeemer*	93	50	7	8	‡	—	25	4	9	1	6	1	118	7	5	—	4	2000	484	123
		Bethune	56	34	—	—	—	—	12	1	—	—	—	—	76	—	—	1	—	—	138	38
28	Laabs, E.	Isham, First*	54	32	10	7	—	—	21	2	3	—	—	—	57	1	—	—	3	500	463	138
		Saltburn	26	18	—	—	—	—	5	1	—	—	—	1	47	1	—	—	1	—	194	103
		Sibbald, 5 N.	57	28	—	1	—	—	23	2	1	—	—	—	48	—	1	1	1	—	147	75
		Demaine, 4 NW.	17	12	—	—	—	—	4	1	2	—	1	—	37	—	—	—	1	—	47	19
		White Bear	—	—	—	—	—	—	5	1	—	—	—	—	—	—	—	—	1	—	—	—
		Elrose	9	9	—	—	—	—	—	—	—	—	—	—	34	—	—	—	1	—	64	25
		Macrorie, 5 SW.	6	6	—	—	—	—	—	—	—	—	—	—	12	1	—	1	—	—	2	3
29	Leedahl, M. H.	Huntoon, Emanuel*	75	48	16	7	—	—	10	1	3	—	—	—	84	1	1	—	2	—	453	135
		Hitchcock*	60	27	9	—	—	—	14	1	1	—	—	—	50	1	—	—	2	—	387	102
		Tribune	30	14	—	3	—	—	—	—	1	—	—	—	38	1	—	—	2	—	113	53
		Torquay, 9 NW.	24	14	—	2	—	—	—	—	—	—	—	—	23	—	—	—	2	—	72	32
		Midale	32	11	—	—	—	—	—	—	7	1	—	—	20	6	3	—	2	—	66	—
30	Lucht, J.	MacNutt, Christ*	310	200	52	12	‡	—	37	4	7	—	13	—	506	4	2	4	1	10000	1051	830
		MacNutt, 9 N., Gr*	185	112	30	2	‡	—	22	2	6	—	14	—	214	—	1	4	2	2000	737	329
31	Mann, J.	Southey, 11 N., Zion*	248	151	46	6	‡	—	51	4	7	—	—	—	276	3	1	3	1	9000	1147	316
		Southey, 20 N., John's	43	24	8	1	—	—	10	1	3	—	—	—	54	1	—	1	1	—	82	29
32	Mayan, E.	Stryj, Peace	—	—	—	—	—	—	—	—	—	—	—	—	—	—	—	—	2	—	—	—
		Beresina	—	—	—	—	—	—	—	—	—	—	—	—	—	—	—	—	2	—	—	—
33	Miller, F. A.	Neudorf, Trinity*	266	186	55	9	—	—	—	—	4	—	9	—	512	—	5	3	—	6000	962	616
		Neudorf, 7 NW., Rd	124	74	22	2	‡	—	—	—	—	—	3	—	253	—	2	2	1	1600	529	302
34	Miller, H. R.	Nipawin, Zion*	72	44	18	5	—	—	12	1	10	—	3	—	65	3	2	1	2	1600	293	36
		Spooner, Cross	18	9	5	—	—	—	7	1	1	—	1	—	17	—	—	—	2	550	52	7
		Pontrilas	22	12	—	3	—	—	4	1	1	—	—	—	15	—	—	—	2	—	32	16
		Snowden	65	39	15	8	—	—	18	1	4	—	7	—	44	—	3	2	1	700	215	34
		Choiceland, 5 SW.	40	20	—	2	—	—	7	1	1	—	3	—	23	—	—	2	1	500	43	17
		Garrick	41	22	—	5	—	—	8	1	1	—	—	—	—	—	—	—	2	—	30	11
35	Ohlinger, R.	Fox Valley, 8 SE., Ch*	156	73	17	9	‡	—	21	2	3	—	5	—	143	1	—	3	1	4000	1066	219
36	Oldehoeft, A. E.	Corinne, John's*	31	23	8	—	—	—	4	1	1	—	—	—	48	—	—	—	2	2000	416	185
		Riceton, Pilgrim*	48	32	6	6	—	—	8	2	1	—	—	1	57	1	2	—	2	—	339	131
		Edgeworth, 3 NE., Lu*	131	77	21	7	—	—	21	3	1	—	5	—	85	1	1	—	2	1500	562	204

Index Number	Pastor	Location	Members: Baptized	Members: Communicant	Members: Voting	Members: In Armed Forces	Parochial School: Pupils	Parochial School: Teachers	Sunday School: Pupils	Sunday School: Teachers	Baptisms: Children	Baptisms: Adults	Confirmations: Children	Confirmations: Adults	Communed	Marriages	Burials	Services: German	Services: English	Value of Property	Contributions: At Home	Contributions: At Large
36	Oldehoeft (cont'd)	Bures, 1 S.	44	10	—	2	—	—	14	3	2	—	5	—	—	—	—	—	2	—	25	17
37	Otke, A. F.	Duval, Zion*	163	101	40	4	‡	—	25	2	7	—	9	1	139	1	2	2	1	4000	812	147
		Frankslake, Immanuel*	114	74	30	6	‡	—	17	2	2	—	3	—	135	1	—	2	1	5000	2543	135
		Silton, 10 W., Zion	33	22	10	2	—	—	6	1	1	—	—	—	25	—	—	1	—	—	34	14
38	Plunz, A., 1940	Churchbridge, 10 N.*	104	72	22	—	‡	—	—	—	4	—	—	—	211	1	1	2	—	—	663	101
		Churchbridge, 12 NE.*	171	84	26	—	‡	—	—	—	8	—	5	1	272	1	2	2	2	—	504	118
39	Schaefer, F.	Driscol Lake	45	35	—	6	—	—	7	1	2	—	—	—	97	—	1	—	2	—	128	83
		Fairy Lake	20	16	—	4	—	—	1	1	2	—	3	—	35	—	—	—	2	—	53	38
		McEachern	51	26	—	3	‡	—	—	—	3	—	—	—	25	—	1	1	1	500	71	22
		Milly	10	10	—	1	—	—	—	—	1	—	—	—	11	—	—	—	1	—	21	14
		Stone	25	15	—	1	—	—	—	—	1	—	2	—	15	—	—	1	1	—	18	9
		Orkney	15	15	—	—	—	—	—	—	—	—	—	—	36	—	—	—	2	—	77	31
		Coronach, 4 W., John's*	109	57	13	—	‡	—	—	—	—	—	—	—	—	—	—	1	—	1000	—	—
		Buffalo Gap	29	18	—	—	—	—	—	—	—	—	—	—	—	—	—	1	—	—	23	1
40	Schroeder, E., 1941	MacNutt, 6 SW., Im*	320	175	55	—	‡	—	—	—	8	—	10	—	566	3	1	4	2	10000	1415	550
41	Schwab, A. G.	Luseland, Trinity*	140	91	18	3	‡	—	15	2	1	1	14	1	143	1	—	2	2	5000	625	247
		Elk, Immanuel	17	11	5	—	‡	—	8	1	—	—	1	—	29	—	—	—	1	—	86	10
		Ear Hill	—	—	—	—	—	—	12	1	—	—	—	—	—	—	—	1	1	—	—	—
		Compeer	30	13	5	—	—	—	6	1	1	—	1	—	41	—	—	—	1	—	82	25
		Hayter, 11 S.	9	7	—	—	—	—	—	—	—	—	—	—	18	—	—	—	1	—	27	5
42	Threinen, R.	Haultain, 2 E., Tr*	178	119	30	8	‡	—	—	—	3	—	8	—	185	—	1	2	1	3800	1087	331
		Clavat, 3 S., Unity	17	11	3	—	—	—	6	1	—	—	—	—	19	—	—	—	2	—	78	28
		Zealandia	18	7	2	1	—	—	14	1	—	—	—	—	9	—	—	—	1	—	107	42
		Swanson	28	14	6	1	—	—	—	—	1	—	—	—	17	—	—	—	1	—	106	50
43	Treit, H.	Wilkie, Trinity	90	52	19	7	—	—	29	4	4	—	—	—	107	4	1	2	2	2000	892	124
		Leipzig, John's*	85	60	28	5	—	—	19	2	2	—	—	—	168	—	—	—	2	3000	824	116
		Rockhaven, Immanuel*	40	22	10	—	—	—	9	2	—	—	4	2	72	—	1	2	2	600	715	83
44	Ulmer, John, 1941	Kayville, Hope*	44	44	13	—	—	—	—	—	4	—	—	2	48	—	1	2	1	3000	201	45
		Ormiston, Christ*	44	37	13	—	—	—	22	1	1	—	9	—	27	—	1	—	4	300	112	46
45	Ulmer, P.	Bateman, 6 S., Peace*	195	111	34	23	‡	—	31	1	10	—	13	—	298	—	2	3	—	3500	570	250
		Kelstern, 1 S., Im*	105	52	16	11	‡	—	19	1	1	—	—	—	100	—	1	3	—	2500	380	170
		Vanguard	27	19	—	2	—	—	4	1	—	—	9	—	45	—	—	—	1	—	66	17
46	Vogel, L. E.	Whittome, 2 W., Paul's*	90	48	15	1	‡	—	18	4	4	—	2	—	112	3	1	—	3	2500	870	159
		Mistatim, 6 S., Zion*	36	25	12	3	—	—	—	—	3	—	—	—	31	—	—	1	1	400	132	40

46	Vogel (cont'd)	Mistatim, Zion*	31	22	8	1	—	—	—	—	—	—	1	—	23	—	—	1	1	—	—	—
47	Werschler, J. C.	Wordsworth, 6 S., Tr*	109	78	24	4	‡	—	—	—	3	—	9	—	151	4	2	2	2	6000	927	364
		Willmar, 6 W., Grace	40	25	8	4	—	—	14	1	1	—	2	—	25	—	1	1	1	—	119	27
		Carlyle	11	5	—	—	—	—	—	—	—	—	—	—	5	—	—	—	1	—	31	6
48	Wetzstein, C. T., '41	Regina, Grace*	572	334	68	—	‡	—	62	8	17	—	12	—	531	14	3	4	—	15000	1741	290
49	Wiegner, P. E.	Bruno, Zion*	66	51	15	1	—	—	2	1	1	—	—	—	111	—	1	2	1	17000	428	178
		Carmel, 12 SW.	22	19	—	1	—	—	—	—	2	—	—	—	24	—	—	—	1	—	—	—
		Humboldt, John's	35	20	5	—	—	—	5	1	—	—	—	—	38	—	—	—	2	2000	123	27
50	Winter, L. S.	Estevan, Peter's*	119	66	11	5	‡	—	42	5	8	—	2	—	94	6	2	—	4	4600	662	226
		Outram, 8 S., John's*	51	34	10	4	—	—	12	1	1	—	—	—	94	1	—	1	1	—	155	133
		Roche Percee, 7 SW.*	66	44	11	6	—	—	6	1	3	—	3	4	79	1	1	—	2	—	143	114
51	Wirth, C.	Frobisher, 7 S., Pl*	75	40	13	2	‡	—	—	—	2	—	—	—	71	—	—	2	1	2000	422	127
		Oxbow, 13 S., Peter's*	52	32	12	3	—	—	—	—	2	—	—	—	28	—	—	1	1	1000	153	96
		Steelman, 3 E., John's*	36	21	6	2	—	—	8	2	2	—	—	—	23	—	—	2	1	—	144	60
52	(Vacant)	Ceylon, 9 SE., Paul's*	38	24	9	—	—	—	4	1	1	—	—	—	36	—	—	—	2	300	95	27
		Pangman	58	38	—	2	—	—	5	1	3	—	12	4	48	1	1	—	2	—	20	46
53	(Vacant)	St. Walburg, Trinity	40	25	6	1	—	—	13	2	4	—	—	—	32	—	1	—	1	1200	101	45
		Bright Sand	35	18	—	—	—	—	—	—	5	—	—	—	25	—	1	—	1	—	25	9
		Flat Valley, Zion*	50	23	10	1	—	—	—	—	1	—	—	—	22	—	—	1	—	—	11	2
		White Eagle, Grace	35	16	—	1	—	—	—	—	1	—	—	—	12	—	—	1	—	—	20	4
54	(Vacant) 1941	Spring Valley, Peace*	183	118	30	—	‡	—	11	1	5	—	19	—	252	1	—	4	2	4000	1020	147
		Galilee, 8 W.	25	—	—	—	—	—	—	—	—	—	—	—	—	—	—	—	2	—	25	—
		Cardross, 17 SW.	30	—	—	—	—	—	8	1	1	—	—	2	—	—	—	—	2	—	20	—
55	(Vacant) 1941	Winnipeg & Manit. Deaf	41	8	—	—	—	—	—	—	1	—	—	—	19	—	1	—	—	—	—	23
		Regina & Saskatoon Deaf	56	14	—	—	—	—	—	—	—	—	—	7	19	—	—	—	—	—	—	21

MICHIGAN DISTRICT

	a. Michigan																						
1	Bernthal, A. F.	Saginaw, Trinity*	1300	975	185	55	92	3	78	12	39	2	19	10	2010	19	6	4	4	65000	20138	7154
2	Bernthal, E. T.	Detroit, Epiphany*	2000	1176	150	80	‡	—	416	43	84	11	43	42	3214	47	10	—	9	315000	33163	5010
3	Bernthal, H. C.	New Boston, Paul's*	308	235	69	11	—	—	103	14	14	1	4	2	715	6	1	1	4	9000	5700	1998
		Whittaker, Paul's*	65	35	15	1	—	—	20	3	3	—	—	—	175	—	1	—	2	2500	350	140
4	Bickel, F.	Bay City, 5 S., John's*	543	386	156	18	76	2	—	—	12	—	8	—	1053	4	6	4	4	75000	10060	3964
5	Bickel, O. E.	White Cloud, Christ*	148	98	27	5	—	—	31	4	4	—	1	2	178	—	4	—	4	5600	1539	303
6	Bierlein, R. W. L.	Ann Arbor, 10 SW., Th	91	78	33	—	—	—	8	3	—	—	2	—	133	3	—	2	2	12000	1512	281
7	Boecler, Paul	Dearborn, Atonement*	824	611	54	22	76	1, L	243	15	38	4	29	16	1097	22	8	—	9	30000	13430	2366
8	Bohn, P. H.	Detroit, Concordia*	856	594	105	65	59	2	166	13	25	3	16	7	1488	27	13	4	4	85000	17546	3426
9	Borchardt, N. E.	Detroit, Sv. Deaf, 7 sta.	183	183	42	1	—	—	—	—	2	1	15	9	576	3	3	—	4	—	1585	418
10	Borman, C. A.	Centerville, Paul's*	173	131	35	4	—	—	15	3	4	—	1	3	248	3	1	—	4	5000	1088	535
		Three Rivers, Peter's*	117	86	17	6	—	—	20	2	7	—	5	—	114	1	2	—	4	2500	836	381
		Centerville, 6 SE., Sa*	95	81	24	2	—	—	3	1	3	1	—	1	98	—	2	—	4	4000	710	140
11	Born, A. W.	Detroit, Holy Cross*	728	507	55	26	102	1, L	192	11	33	3	16	8	890	17	4	—	4	100000	14400	1500
12	Brackebusch, I. M.	Detroit, Jehovah*	265	200	40	14	—	—	159	12	24	—	6	7	852	14	4	—	4	60000	6338	541
13	Brauer, C. A.	Ann Arbor, Paul's*	820	600	102	28	‡	—	207	21	41	4	12	11	1482	16	11	4	4	91000	10177	4212

Index Number	Pastor	Location	Members: Baptized	Members: Communicant	Members: Voting	Members: In Armed Forces	Parochial School: Pupils	Parochial School: Teachers	Sunday School: Pupils	Sunday School: Teachers	Baptisms: Children	Baptisms: Adults	Confirmations: Children	Confirmations: Adults	Communed	Marriages	Burials	Services: German	Services: English	Value of Property	Contributions: At Home	Contributions: At Large
14	Brietzke, H. F.	Oberlin, Zion*	250	176	54	16	—	—	47	5	4	1	6	1	260	3	3	2	2	10000	1400	750
		Gladwin, Paul's	125	86	27	3	—	—	38	4	1	2	4	2	137	—	1	1	3	6000	1200	140
15	Bublitz, F. W.	New Haven, John's*	542	432	103	24	‡	—	127	15	15	3	6	3	1179	11	8	1	6	15500	3320	1610
16	Buchheimer, E. & L.	Detroit, Savior*	2375	1520	185	118	—	—	1086	96	116	3	66	39	4501	51	6	—	8	255000	70135	3382
17	Claus, E. G.	Detroit, Peace*	1198	839	92	77	84	2	413	47	38	5	46	15	2614	43	4	—	8	175000	24256	2005
18	Claus, G.-Parsch, H.	Detroit, John's*	1069	775	101	47	165	2, L	155	13	59	1	22	15	1530	16	23	4	4	31000	16350	5324
19	Coellner, F.	St. Johns, 12 SW., Pe*	344	278	106	9	31	C	—	—	8	—	4	—	535	3	4	2	4	30000	7000	1920
20	Diefenbach, O.	Bad Axe, 6 SE., Tr	200	162	35	10	‡	—	—	—	—	—	—	—	—	—	—	—	5	—	—	—
		Bad Axe, 9 E., Pe	60	45	10	—	‡	—	—	—	—	—	—	—	—	—	—	—	5	—	—	—
21	Dohrman, D. A.	Essexville, Pilgrim*	120	87	23	2	—	—	53	5	3	—	—	—	160	—	—	—	4	10000	301	—
22	Dorn, H. P.	Grand Rapids, Rd*	290	191	28	18	—	—	83	7	17	2	5	5	490	9	1	—	4	40000	3383	809
23	Ebendick, A.	River Rouge, Christ*	897	401	45	51	—	—	113	15	34	1	24	—	718	16	9	1	4	65000	7058	981
24	Engelder, C. J.	Detroit, Nazareth*	750	610	71	51	80	1, L	40	7	32	—	22	8	1203	20	6	2	4	100000	24600	1965
25	Essig, E. H.	Detroit, Martin's*	250	190	25	9	—	—	32	4	15	—	4	2	320	6	5	2	4	20000	4025	628
26	Fehner, H. B.	Monroe, Trinity*	1584	1257	212	83	156	2, L	236	18	34	7	28	24	3113	9	24	2	6	160000	22429	8019
		Luth. Old Folks' Home	65	65	—	—	—	—	—	—	—	—	—	—	185	—	10	4	4	—	—	—
27	Felten, V. C.	Grand Haven, John's*	513	368	69	35	‡	—	127	12	16	5	7	14	816	5	7	—	8	22000	6000	1300
28	Ferber, H. O. C.	Millington, Paul's*	319	200	70	10	41	1	25	3	12	—	—	—	513	2	—	2	4	17000	4748	1180
29	Firchau, A.	West Branch, John's*	122	71	23	3	—	—	34	4	8	4	9	5	195	7	8	—	4	7000	1905	215
		Houghton Lake, John's	26	13	2	1	—	—	13	3	2	—	—	—	70	—	—	—	4	8000	—	—
30	Fischer, F. O.	Pinconning, John's*	279	190	47	20	‡	—	40	4	2	—	5	—	321	4	2	2	2	15000	2344	462
31	Frederking, A. R.	Port Hope, John's*	680	475	70	29	56	1, 2L	50	6	19	2	11	9	1475	8	10	4	4	20000	10475	2453
32	Friedrich, E.	Garden City, Mt*	258	174	15	—	—	—	157	12	20	—	6	4	356	6	1	—	—	30000	3806	547
33	Frincke, O. H.	Royal Oak, Paul's*	943	662	101	49	82	1, S	239	21	34	4	23	6	1386	14	10	4	4	47000	19291	1779
34	Gehner, A. H.	Monroe, 9 SW., Im*	355	280	63	12	‡	—	48	6	6	—	6	—	400	2	3	1	4	26000	2968	1331
35	Gienapp, W. L.	Petoskey, Zion*	155	101	27	8	—	—	25	5	11	—	1	4	386	2	4	—	4	3800	2020	510
		Brutus, 3 W., Peter's	32	15	6	2	—	—	6	1	1	—	—	—	42	—	—	—	2	300	116	10
36	Gold, P. J.	Detroit, Bethlehem*	1500	1240	154	59	113	3	108	14	35	—	22	8	2435	17	13	4	4	150000	18686	10755
37	Graesser, O., Jr.	Lapeer, Paul's*	225	150	40	14	—	—	47	7	7	—	8	1	275	6	2	—	4	15000	2797	675
38	Graupner, P.	Farmington, 2 E., Pl*	244	170	34	6	48	1	58	5	11	4	3	6	374	2	3	2	4	20000	3112	741
39	Griep, A. H.	Cadillac, Eml*	140	101	20	15	—	—	45	6	11	—	2	—	261	2	2	—	4	7000	1750	196
40	Grueber, L. C. C.	Traverse City, Tr*	251	140	38	23	‡	—	51	8	17	3	9	7	673	10	2	—	4	13600	2246	1304
		Mancelona, Matthew's	17	11	11	—	—	—	—	—	—	—	—	—	25	—	—	—	1	1000	156	52
41	Gugel, H. P.	Forestville, Trinity*	231	175	53	2	—	—	47	5	5	1	2	2	443	1	—	2	2	12000	1980	991

42	Hagen, W.-Rehmus	Detroit, Stephanus*	1987	1570	195	125	191	5	180	16	65	7	38	14	3170	28	15	5	5	80000	23430	7662
43	Hahn, A. A.	Bach, Peter's*	333	225	63	14	37	1	—	—	14	2	6	5	437	4	1	2	2	20000	4126	1266
44	Heidenreich, C.	Marshall, Zion*	322	207	46	22	—	—	57	7	4	3	6	3	657	3	7	—	4	35000	3000	629
45	Heidenreich, H.	Hillsdale, Paul's*	174	116	25	5	—	—	52	6	6	2	2	7	394	3	5	—	4	8500	2292	353
46	Heinecke, H.	Moltke, Immanuel*	292	210	64	15	‡	—	75	7	11	—	11	—	494	2	5	2	4	15000	1792	1032
47	Heinecke, L. G.	Utica, Trinity*	1109	820	154	49	136	2, L	70	8	38	5	11	9	2461	12	6	4	8	50000	15129	4533
48	Held, H.	Lewiston, Bethlehem*	44	33	9	2	—	—	6	1	2	1	—	—	56	1	1	—	4	800	1031	59
		Rust, Bethel*	68	44	12	1	—	—	14	1	7	—	—	2	54	—	—	—	4	—	353	54
49	Hensick, H. F.	Dearborn, Eml*	392	253	41	12	—	—	131	14	27	—	9	1	561	5	5	2	4	50000	7143	1712
50	Hertwig, F. A.	Detroit, Gethsemane*	2025	1410	160	96	167	4	43	8	58	2	30	14	2835	25	22	4	4	250000	30085	7500
51	Heumann, F. W.	Alpena, Immanuel*	475	358	86	15	52	1	82	9	9	1	11	2	811	5	4	4	4	60000	7962	1820
52	Heyne, W.	Pontiac, Trinity*	705	495	92	27	52	1, L	138	16	40	5	9	13	1090	19	4	2	8	70000	13463	1915
53	Hieber, John M.	Monroe, 7 NW., HG*	425	300	26	13	38	1	36	5	18	4	3	13	716	5	2	—	4	25000	6319	1508
54	Hildebrand, C. B.	Burr Oak, John's*	179	140	44	8	—	—	50	8	1	—	—	1	202	6	—	—	4	9000	1233	688
		Colon, Paul's*	74	55	17	5	—	—	15	3	2	—	—	—	93	—	—	—	2	2000	396	79
55	Hildner, G. P.	Detroit, Tabor*	932	635	68	51	78	2	117	14	34	3	21	6	1492	13	6	4	4	90000	15828	1450
56	Iben, H. A.	Trenton, Paul's*	196	116	25	3	—	—	70	7	11	2	—	10	237	2	—	—	4	5000	5309	595
57	Jehn, A.	Detroit, Timothy*	239	99	16	2	‡	—	132	12	25	1	5	7	192	3	1	—	4	14000	2382	135
58	Jeschke, E. K.	Glendora, Trinity*	339	231	56	25	34	P, S	—	—	19	—	13	3	328	8	2	4	4	15000	3540	604
59	Jones, L. E.	Berrien Springs, Tr*	339	214	66	8	49	1	6	2	20	—	8	1	396	4	2	4	4	15000	5332	1216
60	Junke, W. F.	Lenox, Peter's*	600	470	150	19	21	1	76	8	14	1	11	1	1024	4	11	4	4	25000	4419	1457
61	Junke, W. J.	Mt. Clemens, Trinity*	1690	1282	186	58	118	2, L	141	16	46	1	31	8	2744	25	20	4	8	63000	23465	4146
62	Kaas, H. C.	Fenton, Trinity*	160	97	21	6	—	—	40	5	16	1	—	8	248	4	1	—	4	8000	2255	528
63	Keinath, L.	Sandusky, 3 NE., Pl*	170	108	29	8	‡	—	—	—	3	7	8	3	229	4	—	1	2	4000	980	805
		Elmer, 2 S., James'	80	66	20	—	‡	—	—	—	2	—	2	—	152	—	—	1	2	2500	604	301
		Argyle, 2 S., Trinity	24	18	7	1	—	—	—	—	—	—	—	—	34	—	—	—	1	1000	75	36
64	Kemp, C. L.	Detroit, Faith*	767	596	59	14	‡	—	329	38	48	5	12	18	1414	18	3	—	8	80000	14041	1940
65	Klammer, A.-Mayer	Frankenmuth, Lorenz*	2396	1836	627	49	359	9	—	—	46	—	50	5	4330	29	27	4	4	300000	32000	20000
66	Klammer, T. P.	St. Claire Shores, Rd*	140	84	13	3	—	—	42	7	8	1	5	5	216	2	3	—	4	1000	1573	183
67	Klein, Adolph A.	Howard City, Im*	162	116	39	6	‡	—	—	—	11	—	1	—	208	8	6	—	4	4000	919	431
		Amble, Peter's*	106	80	19	7	‡	—	—	—	3	1	—	—	145	—	5	—	4	2600	663	316
		Turk Lake, Paul's*	66	31	18	3	‡	—	33	5	3	3	—	3	129	1	3	—	2	1250	676	114
68	Kleinhans, W. O.	Lincoln Park, Ca*	796	536	50	36	74	1, L	203	11	45	6	24	7	1326	20	2	—	4	56000	8348	2060
69	Kluge, A. F.	Petersburg, Peter's*	298	240	62	14	‡	—	57	7	5	—	8	3	738	2	2	—	4	25000	3465	1254
70	Knoll, A. P.	Nunica, Luke's*	147	125	33	9	—	—	44	6	9	4	2	6	353	4	2	—	4	8000	2320	400
71	Knoll, O. H.	Macomb, Peter's*	455	329	99	9	40	1	—	—	11	—	8	—	—	4	5	4	4	30000	11123	1921
72	Knorr, E. C.	Rochester, John's*	215	130	20	13	28	C	57	5	19	5	10	5	328	6	2	—	8	5500	3005	328
		Brooklands Park	80	28	—	—	—	—	48	3	5	1	—	—	52	—	—	—	4	3500	604	26
73	Koehler, L. H.	Detroit, Calvary*	1250	825	103	48	86	1, L	237	23	45	2	36	6	1486	15	9	4	4	95000	21002	2218
74	Koenig, O.	Hawks, Michael's*	145	106	39	10	‡	—	28	4	3	—	7	—	385	—	—	1	3	12500	901	425
		Posen, 4 SE., Paul's*	81	64	23	2	‡	—	10	1	2	—	—	1	197	2	2	2	2	6500	489	271
75	Koessel, R. A.	Ruth, 1 S., Im*	58	35	17	3	‡	—	—	—	—	—	3	—	81	—	2	1	2	5000	420	165
		Minden City, 5 SE., Jo*	135	88	28	3	‡	—	—	—	4	2	—	2	300	4	3	—	3	1500	1060	596
		Port Hope, 9 NW., Tr*	155	98	32	8	‡	—	—	—	2	—	6	—	300	2	3	1	2	2500	1515	380

Index Number	Pastor	Location	Members: Baptized	Members: Communicant	Members: Voting	Members: In Armed Forces	Parochial School: Pupils	Parochial School: Teachers	Sunday School: Pupils	Sunday School: Teachers	Baptisms: Children	Baptisms: Adults	Confirmations: Children	Confirmations: Adults	Communed	Marriages	Burials	Services: German	Services: English	Value of Property	Contributions: At Home	Contributions: At Large
76	Kolch, F. A.	Highland Park, Grace*	640	503	69	31	34	1	83	7	16	3	12	8	1138	19	4	—	4	150000	12339	2210
77	Krach, G. M.	Detroit, Bethel*	682	528	80	45	67	2	43	6	17	—	13	4	1423	9	7	4	4	30000	16609	2385
78	Krahnke-Hessler	Wyandotte, Trinity*	1271	1102	150	70	138	3, P	126	15	70	2	14	25	2186	18	9	4	8	80000	18939	5000
79	Kretzschmar, C.	Monroe, Grace*	174	119	17	1	‡	—	65	7	4	—	7	3	347	4	1	—	4	15300	3896	699
		Milan, Paul's*	80	38	11	1	—	—	40	5	10	—	3	—	131	2	—	—	4	100	644	125
80	Krueger, A. E.	Cheboygan, John's*	42	26	6	4	—	—	12	2	1	—	—	—	77	—	1	—	4	5000	1315	74
		Onaway, Holy Cross	68	33	9	3	—	—	33	3	2	1	—	—	95	1	—	—	4	—	163	50
81	Krug, A. G.	Montague, James'*	331	237	55	8	‡	—	101	10	3	4	10	8	454	2	3	—	4	32000	2595	1130
		Montague, 10 NW., Pea*	118	88	26	6	‡	—	8	4	2	—	2	—	102	3	—	—	4	1100	618	113
82	Kuck, N. H.	Boyne City, Christ*	170	138	25	13	—	—	10	2	4	3	7	5	318	2	3	—	4	5000	1499	321
		East Jordan, 5 NE., Ch*	149	111	20	9	—	—	21	2	9	2	2	3	309	2	1	—	4	1200	951	358
83	Laesch, Theo.	Niles, Paul's*	415	279	43	14	—	—	87	7	23	3	10	8	495	6	2	—	8	10000	5250	1326
		Buchanan, Paul's	54	22	4	4	—	—	20	1	2	—	—	—	35	—	—	—	4	—	115	50
84	Lang, E. M.	Grand Rapids, James'*	195	127	18	6	—	—	54	6	4	1	—	3	323	9	—	—	4	34450	5801	372
85	Lederer, C. F.	Conklin, 3 E., Tr*	606	453	147	15	53	1, L	—	—	15	4	7	8	1461	5	5	—	4	48000	9804	4512
86	Leitz, Wm. O.	East Detroit, Peter's*	1156	844	121	30	204	2, 3L	285	22	73	1	24	6	1682	14	12	4	4	50000	18575	3513
87	Linn, L. A.	Rogers City, John's*	996	701	174	43	114	1, L	194	15	22	—	27	3	2322	8	13	4	4	90000	15223	3804
88	Linsenmann, K.	Midland, John's*	889	480	96	42	‡	—	80	7	31	—	24	—	1451	14	8	1	4	40000	5640	3530
89	List, G. F. L.	Sebewaing, Immanuel*	990	790	188	43	107	3	—	—	19	—	18	—	2130	5	18	3	3	50000	10127	6072
90	Lohrmann, K. T.	Standish, 3 W., Bm*	173	135	32	15	13	P	—	—	10	—	5	3	263	2	4	2	4	6500	2375	387
		Au Gres, John's	68	46	13	2	—	—	17	1	3	1	6	1	113	2	2	1	1	500	300	100
91	Luebke, G. W.	Holland, Zion	142	104	22	5	—	—	24	3	8	2	2	3	216	1	2	2	4	15000	1581	782
92	Luebke, W. F.	Muskegon, Trinity*	850	680	125	40	46	1	136	8	35	7	16	12	1680	24	3	—	12	50000	12255	3000
93	Lutz, M. G.	Port Sanilac, John's*	103	87	29	—	—	—	11	2	1	—	—	—	191	1	1	—	4	6000	1671	403
		Croswell, John's	9	9	—	—	—	—	—	—	—	—	—	—	11	—	—	2	—	—	35	90
		Brown City	15	13	—	—	—	—	—	—	—	—	—	—	28	2	—	—	2	—	62	52
94	Maleske, H. J.	Paw Paw, Trinity*	144	107	23	9	—	—	47	7	3	1	2	6	161	1	5	—	4	15000	2400	400
95	Manske, E. F.	Adrian, John's*	640	510	96	30	60	1, C	81	8	30	9	9	18	810	18	9	1	6	40000	8330	2208
96	Marutz, A. P.	Caledonia, 2 NW., Pl*	256	160	55	12	—	—	129	10	6	2	9	7	510	5	1	—	4	10000	2526	2015
97	Mayer, Em.	Kalamazoo, Zion*	550	425	75	30	—	—	113	11	14	3	5	1	969	16	9	—	4	75000	6026	2093
98	Mayer, H. A.	Bay City, Zion*	1100	846	199	49	111	3	61	5	31	3	12	19	2502	11	12	4	4	120000	14686	10679
99	Merce, W. H.	Free Soil, 3 W., Jo*	102	76	21	3	—	—	16	4	1	—	3	—	201	2	1	1	4	5000	1255	232
		Free Soil, Bethel	8	4	—	—	—	—	—	—	—	—	—	—	8	—	1	—	4	250	—	—
		Wellston	6	6	—	—	—	—	—	—	—	—	—	—	14	1	1	—	4	—	190	—

100	Metzger, H.	Detroit, Matthew's*	815	618	50	50	60	1, P	90	12	38	1	18	8	1108	24	4	4	4	110000	17615	2347
101	Miller, H. C.	Saginaw, 7 E., Im*	630	500	150	32	80	3	21	4	15	—	4	4	1295	3	7	4	4	70000	13078	4776
102	Mossner, E.	Detroit, Redford*	675	506	50	36	54	1	243	20	43	5	16	15	1329	24	17	—	4	45000	15599	1512
103	Mroch, P. G.	Mount Pleasant, Zion*	177	102	17	12	‡	—	38	5	4	6	1	2	234	4	3	—	4	15500	2100	200
104	Mueller, Geo. H.	Detroit, Golgotha*	255	140	20	12	‡	—	91	8	4	4	8	14	660	19	2	—	4	16000	—	—
105	Nietzke, C. E.	Detroit, Immanuel*	491	365	50	26	37	1	156	15	18	1	9	7	740	11	11	4	4	40000	16379	1328
106	Noffze, R.	Herron, 4 S., Paul's*	300	186	70	8	13	P	74	6	11	1	13	3	600	3	2	2	2	10000	2000	1500
107	Nuechterlein, A. C.	Harbor Beach, Zion*	327	217	81	14	52	1, L	—	—	16	1	4	3	666	2	8	2	4	45000	7084	1731
108	Nuechterlein, A. R.	Fowler, Paul's*	238	182	37	12	—	—	36	6	8	—	—	—	518	5	5	—	4	25000	2237	1239
109	Nuechterlein, J. G.	Frankenlust, Paul's*	590	422	154	19	84	2	—	—	20	—	10	—	1232	5	5	4	3	105000	16493	4071
110	Nuechterlein, L.	St. Joseph, Trinity*	2345	1735	485	166	273	5,3L,C	141	13	63	7	42	23	3958	32	20	4	4	150000	36102	11204
111	Nuechterlein, O.	Caro, Paul's*	357	222	50	7	‡	—	97	7	17	3	3	8	471	7	2	—	4	10000	3129	1290
112	Nuelken, E. W.	Detroit, Redemption*	442	295	30	5	‡	—	185	25	25	2	13	19	1007	7	2	—	8	28000	7335	1123
113	Opitz, W.	Ludington, John's*	472	348	62	30	18	1	86	8	15	1	7	9	623	7	3	2	4	21000	4500	1600
		Riverton, Bethlehem*	143	116	39	5	—	—	47	5	3	—	10	—	153	—	—	1	2	2000	750	700
114	Ott, H. A.	Bridgman, Immanuel*	770	547	122	49	70	1, L	30	6	16	—	19	2	900	13	7	4	4	15000	8175	2348
115	Otte, G. T.	Detroit, Trinity*	845	689	110	35	—	—	93	9	21	2	7	5	1702	14	15	4	4	610000	13005	6254
116	Pfotenhauer, O. H.	Port Huron, Trinity*	1106	728	124	52	75	2	283	19	35	5	20	6	2197	18	11	2	6	100000	19341	3639
117	Potzger, H.	Bay City, 8 W., Tr*	941	660	245	32	120	3	32	2	32	1	16	1	1685	6	9	4	4	75000	10117	6843
118	Quitmeyer, H. A.	Detroit, City Mission	—	—	—	—	—	—	—	—	—	—	—	—	—	—	—	—	—	—	—	—
119	Rauf, J. M.	Detroit, Tr, Polish	269	235	65	14	—	—	34	4	3	—	5	2	401	5	3	—	4	17000	5934	301
120	Reeb, O. J.	Flint, Calvary*	415	315	47	20	47	1	93	11	18	6	8	12	846	13	3	—	4	30000	5700	2034
121	Rein, R. C.	Flint, Redeemer*	380	265	40	7	40	C	190	10	7	1	11	13	863	14	2	—	5	38000	4777	981
122	Reischauer, H. A.	Flint, Our Savior*	360	213	44	18	37	1	120	10	15	6	6	3	795	11	5	—	4	15000	4012	1294
123	Richert, O.	Iva, Zion*	460	365	100	22	38	C	—	—	33	3	10	7	1044	8	6	2	3	25000	6025	3039
		Wheeler, 2 E., Immanuel	55	45	15	4	‡	—	—	—	3	2	—	2	165	—	—	—	3	2500	1700	273
124	Riedel, C. G.	Detroit, Emmaus*	400	333	60	20	‡	—	101	16	14	3	13	7	673	9	4	2	4	75000	7830	2946
125	Riedel, O. M.	Jackson, Trinity*	992	698	117	44	‡	—	218	12	35	1	17	2	1108	16	11	1	4	95000	7566	5197
126	Riemer, O. C.	Flint, Mount Olive*	260	150	25	5	‡	—	120	9	2	4	7	4	329	3	—	—	4	12000	2594	742
127	Riess, O. G. L.	Detroit, Bethany*	1260	870	170	55	119	3	194	18	31	—	19	8	2510	21	9	—	4	250000	37623	3146
128	Riess, R. A.	Shelby, 6 SW., Step*	344	242	74	21	‡	—	26	9	8	1	6	1	440	5	4	—	4	5500	2666	705
129	Riethmeyer, H. J.	Detroit, Peter's*	650	495	82	28	87	2	90	8	8	2	11	5	932	7	18	4	4	78000	10896	3125
130	Rook, C. A.	Battle Creek, Paul's*	340	224	36	12	‡	—	76	9	13	3	6	3	480	4	4	—	4	15000	3400	1100
131	Rook, R. A.	Ionia, John's*	258	204	44	19	18	1	67	9	10	1	5	4	525	6	3	1	4	12000	4000	1400
132	Rook, W. A.	Kinde, Peter's*	154	112	33	8	‡	—	39	10	4	3	—	5	407	1	3	—	4	9000	1722	828
		Kinde, 5 E., Zion*	143	108	36	4	‡	—	—	—	12	—	—	2	398	2	3	—	4	3000	1116	512
133	Ross, E.	Tawas City, Zion*	248	186	56	19	—	—	8	1	3	—	5	—	359	3	6	2	4	30000	1668	732
134	Rossow, E. E.	Northville, Paul's*	275	180	31	7	‡	—	65	6	18	1	4	2	366	5	7	—	4	15000	4509	505
135	Roth, W.	Saginaw, Redeemer*	480	300	62	15	53	1	130	12	32	7	9	12	664	5	2	4	4	43500	6946	1385
136	Ruhlig, E. M.	Onekama, Trinity*	310	240	43	17	‡	—	59	7	13	1	12	1	548	5	6	—	8	7000	3600	783
137	Runge, K. E.	Detroit, Zion*	2058	1617	203	105	148	5	97	14	4	48	30	14	4308	26	19	4	10	185000	39166	8926
138	Rupprecht, O. J. M.	Reese, Trinity*	450	350	109	21	29	1	—	—	11	—	10	2	811	9	1	4	4	80000	7064	1117
139	Rutkowsky, W.	Linkville, Paul's*	285	200	42	8	28	C	15	3	11	1	12	3	400	3	1	1	4	7000	2513	1091
140	Rutledge, K. J.	Bay City, 8 SE., James'*	268	190	50	11	—	—	44	4	7	1	5	2	622	3	2	1	3	28000	5269	842

Index Number	Pastor	Location	Members: Baptized	Members: Communicant	Members: Voting	Members: In Armed Forces	Parochial School: Pupils	Parochial School: Teachers	Sunday School: Pupils	Sunday School: Teachers	Baptisms: Children	Baptisms: Adults	Confirmations: Children	Confirmations: Adults	Communed	Marriages	Burials	Services: German	Services: English	Value of Property	Contributions: At Home	Contributions: At Large
141	Sander, E. J.	Hadley, 3 S., Christ*	220	170	55	3	—	—	48	8	5	—	—	4	403	—	3	1	4	8000	2018	1062
		Davison, Trinity*	96	40	8	1	—	—	30	3	4	—	—	1	81	—	—	—	4	2500	1038	313
		Imlay City	25	15	—	—	—	—	—	—	—	—	—	—	35	—	—	—	2	—	—	—
142	Sasman, M.	Arcadia, Trinity*	140	115	36	8	—	—	27	4	6	—	4	—	236	1	4	—	4	16000	1925	534
143	Schack, E. A.	Allen Park, Mt. Hope*	370	230	14	13	42	1	120	11	15	—	8	6	384	6	—	—	4	20000	4419	933
144	Schade, E. W.	Fair Haven, 2 N., Pe*	144	113	33	4	—	—	27	5	4	—	5	—	195	—	1	—	4	10000	1219	311
145	Schalm, W. T.	Sturgis, Trinity*	519	342	109	22	‡	—	215	12	22	10	12	22	810	4	8	—	4	27000	2821	1732
146	Schildt, E. F.	Detroit, Bethlehem*	530	430	65	23	—	—	130	15	30	—	12	6	1500	10	5	—	4	55000	9050	1034
147	Schmidt, E. F.	Leland, Immanuel*	242	172	48	13	—	—	53	5	7	—	7	4	381	4	5	—	4	40000	3600	800
		Good Harbor, Paul's*	153	117	40	11	—	—	23	3	1	—	3	1	189	1	2	—	4	4000	756	576
		Glen Arbor, Bethlehem	24	17	—	3	—	—	—	—	1	—	—	—	34	2	—	—	4	1000	153	41
148	Schnute, A. F.	Detroit, Unity*	316	194	35	10	—	—	148	13	36	1	8	5	481	14	6	—	4	38000	9184	179
149	Schoenow, W.	Richville, Michael's*	1072	790	326	31	119	4	—	—	27	—	23	3	2623	11	9	4	4	65000	14111	9061
150	Schroeder, P.	Lansing, Trinity*	1100	775	137	42	88	2	138	14	36	1	14	16	1738	7	7	2	8	75000	14063	6269
151	Schury, E. G.	Sawyer, Trinity*	402	277	62	20	26	1	51	7	12	1	8	1	446	5	5	4	4	15000	3600	620
152	Schwede, F.	Britton, 4 N., Im*	151	121	26	6	‡	—	32	3	2	—	6	—	234	2	—	—	4	10000	1600	920
153	Sebald, G. A.	Mount Clemens, 5 NW.*	613	471	160	14	39	1	74	12	24	1	16	—	1066	3	2	4	4	36000	7407	2686
154	Siess, C. H.	St. Clair, Immanuel*	310	225	44	15	‡	—	75	9	6	1	3	4	584	3	3	—	4	17600	2837	1526
155	Sohn, O. E.	Flint, Paul's*	1283	976	146	53	110	1, L, S	218	27	45	6	24	21	2060	16	5	—	10	142000	18100	7018
156	Spiegel, A. G.	Albion, Paul's*	657	562	196	32	‡	—	145	9	24	3	7	5	794	11	16	2	4	28000	6089	1664
157	Stahlke, O. F.	Waltz, John's*	775	528	68	36	—	—	145	12	20	1	19	4	900	9	8	2	4	30000	10500	2600
158	Staudacher, R. C.	Birch Run, Christ*	260	178	46	15	‡	—	24	2	6	—	4	1	273	2	3	1	3	8500	3155	628
159	Steffen-Knight	Detroit, Thomas'*	1404	903	156	61	130	3	214	16	39	1	29	3	1790	12	14	4	4	100000	21330	3655
160	Stieg, E. C.	Bad Axe, Paul's*	81	54	18	5	—	—	14	1	3	—	—	—	113	1	3	—	4	5000	1350	40
161	Stiegemeyer, T.	Bay City, Immanuel*	1783	1190	243	91	147	3, L	156	22	43	4	33	15	2836	14	18	4	4	125000	24109	9782
162	Storm, E. A.	Auburn, 7 NW., Zion*	868	560	156	43	83	2	—	—	31	1	14	4	1268	5	5	4	4	28000	7700	2800
163	Stoskopf, A. D.	Kilmanagh, John's*	416	336	71	16	31	1	—	—	18	—	7	—	762	3	4	2	2	38000	4619	1882
164	Strandes, W. B.	Reed City, Trinity*	344	273	48	34	22	1	—	—	13	4	6	9	1000	6	4	4	4	53656	6365	2210
165	Trautmann, K. H.	Blendon, John's*	152	107	24	6	—	—	63	7	8	—	—	—	186	1	4	—	4	5500	1151	403
		Robinson, John's*	36	22	8	1	—	—	7	1	2	—	—	—	52	—	—	1	3	2000	498	251
		Agnew, Immanuel*	70	60	17	2	—	—	—	—	2	—	—	—	104	—	2	—	2	2000	383	41
166	Ulbrich, A. H.	Detroit, Nativity*	487	246	39	8	43	C	197	15	43	4	18	13	921	17	3	—	4	51011	8895	453
167	Voss, E. H.	Saginaw, Holy Cross*	2021	1412	257	65	223	4, L, C	173	19	50	—	30	6	2907	25	20	4	4	100000	19874	13902
168	Walther, E.	Hemlock, 3 NE., Pe*	410	340	88	24	29	1	—	—	5	—	13	—	510	6	7	2	4	19200	3757	1585

169	Wangerin, W. C.	Grand Rapids, Im*	1332	1091	180	65	133	3, L	82	6	39	6	26	12	2357	19	11	4	4	164000	20182	6257
170	Waschilewsky, P. G.	Inkster, 8 SE., John's*	636	387	43	22	92	1, 2L	124	14	24	3	14	5	1131	3	5	2	4	60000	10657	1812
171	Weber, E. C.	Rogers City, 7 S., Mi	360	230	106	—	28	P	53	7	14	3	8	4	1008	7	6	3	5	30000	5342	1467
172	Weber, L. F.	Saginaw, Peace*	335	229	64	11	46	P, C	81	9	14	—	5	16	534	6	2	—	4	32000	12877	1712
173	Wieneke, P. F.	Roseville, Bethlehem*	300	175	25	15	—	—	80	8	18	2	9	5	652	7	2	—	8	10000	2970	630
174	Wiese, F. W.	Big Rapids, Peter's*	630	436	90	32	32	1	84	7	28	4	12	12	1100	6	8	1	3	30000	6000	2000
		Stanwood, 2 NW., Zion	17	15	7	—	—	—	—	—	—	—	—	—	35	—	—	—	1	1000	70	28
175	Wilkening, A. W.	Unionville, Paul's*	400	260	62	22	45	1	—	—	14	4	7	6	567	7	5	2	4	45000	4000	2243
176	Wilkins, F. G.	Bay City, 6 SE., Tr*	274	195	57	13	—	—	38	5	10	1	12	6	312	8	1	2	2	15000	1929	809
177	Winterstein, G.	Mt. Clemens, 5 W., Pl*	220	173	51	9	—	—	27	6	4	—	1	—	336	2	—	4	4	12000	3313	848
178	Woelzlein, O.	Hillman, 6 N., John's*	350	225	60	20	17	P	63	4	12	3	2	3	452	2	1	2	2	26000	2386	610
179	Wuggazer, M. A.	Center Line, Trinity*	278	158	20	5	49	1	90	10	15	—	10	—	391	5	3	—	4	15000	3305	705
180	Wuggazer, T.	Frazer, John's*	607	468	105	8	74	2	89	13	10	1	15	1	1333	10	3	4	4	80000	14367	1914
181	Wuggazer, T., Jr.	Birmingham, Rd*	266	174	26	7	—	—	96	13	9	3	3	6	415	4	3	—	4	76000	15200	350
182	Zeile, A.	Saginaw, Bethlehem*	1450	1100	228	57	180	3, L	67	5	37	6	33	14	2458	13	13	2	8	150000	16600	9444
183	Zeile, T. A.	Manistee, Trinity*	790	628	60	34	57	2, P	77	8	23	2	14	10	1100	9	9	4	4	40000	7500	2200
184	Zeisser, C. G.	Berkley, Trinity*	203	124	21	9	‡	—	65	8	14	3	1	6	326	7	1	—	4	13000	2374	410
185	(Vacant)	Coldwater, Paul's*	155	140	32	10	—	—	40	5	6	4	4	2	395	7	4	—	4	—	1677	366
	b. Ontario																					
186	Storm, H. J.	Windsor, First*	910	590	68	58	—	—	333	15	24	3	25	29	1620	27	3	4	4	80000	7500	876

MINNESOTA DISTRICT

1	Affeldt, A. A.	Madison, John's*	128	100	31	9	‡	—	39	5	3	—	1	—	234	2	1	—	4	18000	5125	377
2	Affeldt, C. A.	Elgin, Trinity*	595	402	90	18	24	1	32	6	12	1	10	5	603	4	5	2	4	40000	4811	1410
		Elgin, 6 SW., John's	69	49	13	2	—	—	—	—	1	—	—	—	117	—	—	—	2	2500	271	300
		Eyota, 4 NE., John's	93	67	17	5	—	—	13	3	5	—	—	—	128	2	—	—	2	2000	424	231
3	Affeldt, P. J.	Ormsby, 5 SE., Im*	356	259	69	14	‡	—	51	8	16	2	5	3	532	4	2	—	4	16000	2857	1289
		Ormsby, Grace	—	—	—	2	‡	—	71	9	—	—	—	—	—	—	1	—	2	500	300	50
4	Agather, Aug. E.	Perham, Paul's*	525	400	100	23	31	1	—	—	10	—	13	3	819	2	8	4	4	15000	3989	1515
5	Ahrens, F. C.	Dodge Center, Grace	295	214	55	19	‡	—	47	5	12	—	7	—	400	4	2	4	4	10000	2031	342
6	Albrecht, R. P.	Benson, Mark's*	92	55	10	3	‡	—	10	2	6	—	5	1	61	1	2	—	4	2600	640	43
7	Am End, Herm.	Cologne, 5 SW., Zion*	496	402	80	7	65	1, L	—	—	5	—	10	1	1268	3	4	4	4	32000	6236	2285
8	Ansorge, K. S.	Iona, Zion*	157	122	26	12	—	—	19	3	7	1	4	3	347	—	—	2	4	6000	1403	544
		Slayton, Trinity	51	34	10	—	—	—	13	2	5	1	2	1	97	—	—	—	4	20	640	111
9	Barlau, W. C.	Osseo, 6 W., John's*	645	395	106	17	40	1	37	5	13	2	8	5	764	2	4	4	4	50000	4968	1207
10	Bartsch, H. E.	Tenstrike, Paul's	131	61	18	4	‡	—	31	4	5	—	—	—	194	2	1	—	4	3500	750	119
		Blackduck, 4 NE., Tr*	127	90	29	19	‡	—	21	3	4	1	—	1	309	1	2	—	4	3000	875	136
		Moose Park, Emanuel	31	18	5	4	‡	—	—	—	—	—	—	—	26	—	—	—	2	—	84	17
		Hagali, Faith	30	17	3	2	‡	—	—	—	—	—	—	—	24	—	2	—	2	—	63	19
		Northome	24	14	—	2	—	—	—	—	—	—	—	—	30	—	—	—	2	—	38	15
11	Baumann, E. W.	Garfield, John's*	330	220	70	21	33	L	32	5	4	2	9	—	780	2	3	2	2	11000	4080	925
12	Beck, A. E.	Wolverton, Christ*	261	178	48	8	‡	—	60	10	9	—	5	4	847	1	1	—	4	9500	2000	600

Index Number	Pastor	Location	Members: Baptized	Members: Communicant	Members: Voting	Members: In Armed Forces	Parochial School: Pupils	Parochial School: Teachers	Sunday School: Pupils	Sunday School: Teachers	Baptisms: Children	Baptisms: Adults	Confirmations: Children	Confirmations: Adults	Communed	Marriages	Burials	Services: German	Services: English	Value of Property	Contributions: At Home	Contributions: At Large
13	Beck, A. M.	Fairmont, 5 NW., Im*	250	180	52	20	32	1	—	—	13	—	3	1	535	4	—	1	4	12000	2800	936
		Fairmont, 10 NW., Zi*	220	160	50	15	33	1	—	—	6	1	1	1	500	4	—	1	4	14000	2900	950
14	Beck, M.	Frazee, 10 E., Paul's*	300	230	60	6	—	—	—	—	12	—	11	—	437	2	1	2	2	10000	1602	636
		Frazee, 16 NE., Zion	205	120	31	2	—	—	—	—	8	—	2	—	179	2	1	2	2	5000	540	252
		Frazee, 18 E., Christ	41	31	6	1	—	—	—	—	2	—	—	—	76	—	1	—	2	—	112	146
15	Beck, J. H.	Fairhaven, Concordia*	384	287	67	11	‡	—	128	7	8	1	18	5	880	4	—	4	4	30000	2536	1387
16	Beisel, R. C.	Blue Earth, Paul's*	898	639	115	34	‡	—	119	15	37	2	19	6	1384	8	8	4	4	42000	13008	3250
17	Beltz, H. F.	Knollwood Park, Me	100	35	9	2	—	—	53	7	7	2	—	7	101	2	—	—	4	4000	500	50
		Lake Johanna	68	12	7	—	—	—	47	6	3	1	—	3	12	—	—	—	4	—	160	10
18	Beltz, W. W.	Northfield, Trinity*	149	80	15	5	‡	—	44	6	6	—	6	—	173	2	3	—	4	16000	1648	267
		Millersburg, 3 SW., Jo*	42	23	11	1	—	—	11	3	—	—	—	—	84	—	—	—	4	750	293	80
19	Bertram, E. H.	St. Paul, Peter's*	784	517	67	58	‡	—	132	18	26	2	17	12	1688	16	9	—	8	35000	7962	1298
20	Bode, R. L.	Henning, Paul's*	304	185	53	12	‡	—	—	—	9	—	9	3	560	6	5	2	4	9500	7000	600
21	Bohlmann, H. F.	St. Louis Park, Luke's*	160	78	12	7	‡	—	67	8	7	1	2	2	195	2	1	—	4	10000	1083	105
22	Bohnhoff, H.	Owatonna, First John's*	322	229	64	19	‡	—	59	7	13	1	6	3	482	4	2	—	4	10000	2080	836
23	Bollefer, L. F.	International Falls*	138	92	36	15	—	—	27	4	9	1	4	1	180	3	1	—	4	25000	957	235
		Loman, John's	33	21	8	4	—	—	11	3	—	—	4	—	68	—	—	—	3	1000	161	22
		Ray	45	18	—	7	—	—	15	4	2	—	1	—	38	—	1	—	2	—	15	—
		Rainy River, Ont.	53	22	—	10	—	—	28	4	4	—	—	—	32	—	2	—	1	—	51	—
24	Borchert, E.	Roseau, Immanuel*	93	42	14	3	‡	—	20	4	13	—	2	—	102	2	—	—	2	5800	651	110
		Baudette, 12 NW., Bm*	80	37	16	7	‡	—	20	3	2	—	2	1	97	1	—	—	2	1500	236	100
		Warroad, 6 NW.	24	13	—	—	‡	—	5	1	2	—	2	—	29	—	—	—	2	—	62	20
		Warroad, 16 SW.	33	17	—	2	—	—	5	1	7	—	1	—	28	—	—	—	2	—	41	20
25	Bouman, H. J.	Hamburg, 1 W., Eml*	951	721	196	40	112	2, L	—	—	21	—	13	—	2864	3	8	4	2	90000	9180	4241
26	Bouman, W. H.	Wood Lake, 5 S., Luke's*	400	300	98	19	45	1, L	—	—	10	—	4	1	899	7	4	2	4	22000	5299	1213
27	Boyer, G. M.	Aitken, John's	212	138	31	13	‡	—	43	6	3	1	3	—	322	2	1	—	4	6500	1683	232
28	Brammeier, H.	Bellingham, Peter's*	250	165	36	4	‡	—	60	10	10	—	7	1	407	1	2	4	4	10000	2832	606
29	Brammer, M. G.	St. Cloud, Holy Cross*	731	550	104	50	‡	—	158	15	26	3	17	4	1449	12	1	4	4	50000	4779	1401
30	Brammer, R. A.	Barnum, Emmanuel*	93	64	12	3	—	—	12	2	4	2	4	—	156	2	2	—	4	2000	374	66
		Barnum, 5 E., Zion*	68	54	18	5	—	—	30	4	1	—	—	1	100	3	—	—	4	4000	319	49
		Bruno, Paul's*	71	50	17	2	—	—	19	3	2	—	6	—	154	—	—	—	4	—	357	85
		Holyoke, Christ*	86	55	16	6	—	—	29	3	4	—	—	2	168	1	1	—	4	2000	397	83
31	Bramscher, C. A.	Alpha, Trinity*	148	92	20	17	‡	—	20	2	3	4	8	5	276	2	2	—	4	8000	1500	320
32	Brauer, O. H. J.	Good Thunder, John's*	900	730	212	42	42	1, L	68	9	16	3	13	7	2128	8	8	4	4	100000	7425	3657

33	Brauer, Paul	Prior Lake, Paul's	210	155	31	11	‡	—	40	6	5	—	5	—	—	—	1	2	4	14000	1627	150
		Orchard Lake, Redeemer	128	58	7	6	—	—	33	5	9	—	5	—	—	—	—	—	4	5000	720	36
34	Brill, H. W.	Windom, Savior*	440	296	59	25	‡	—	103	8	24	2	7	9	751	7	4	2	4	28500	4290	615
35	Brill, P. H.	Verndale, 8 S., Im	427	285	87	9	—	—	99	10	16	—	10	1	609	4	3	2	2	10000	1992	613
		Verndale, Redeemer*	64	36	14	1	—	—	28	4	5	3	3	6	86	—	—	—	4	—	336	98
36	Brockopp, R. H.	Carlos, Immanuel	190	130	42	4	‡	—	42	9	5	—	9	—	290	2	2	1	4	8000	1400	378
		Carlos, 11 E., John's	90	40	15	6	‡	—	20	3	4	—	—	—	110	—	—	—	3	1000	325	140
37	Buelow, J. E.	Rushford, 6 N., John's*	348	246	40	7	35	1	—	—	10	—	7	—	449	2	7	2	3	9000	3696	1049
38	Buenger, M. F.	Gaylord, 5 NW., John's*	285	237	79	5	23	1	26	5	6	—	5	—	564	—	—	3	3	60000	5892	756
39	Burdorf, E.	Vergas, John's*	226	179	43	9	10	P	21	2	7	2	—	6	435	2	3	2	2	12600	1807	565
40	Busch, J.	Arlington, 6 SE., Jo*	325	242	60	9	15	L, S	—	—	11	—	8	—	508	—	—	2	2	35000	2452	1337
		Henderson, Centennial*	110	73	20	5	‡	—	35	9	1	6	6	—	132	2	3	2	3	200	349	77
41	Bussman, H. L.	Chatfield, Paul's*	331	225	40	13	‡	—	90	7	8	—	9	—	624	6	—	—	4	—	2600	855
42	Clausen, W. P.	Hopkins, Zion*	675	465	40	41	—	—	140	14	26	—	18	10	1150	18	2	—	8	18000	4800	1059
43	Cloeter, A.	Fergus Falls, 7 NE., Im*	269	196	48	4	‡	—	47	3	11	—	5	—	448	4	3	1	4	10000	2086	729
44	Cloeter, R.	Waterville, 8 W., Pe*	414	309	101	10	47	1, L	—	—	11	—	7	1	705	3	3	4	4	30000	3779	1295
45	Cordes, R. F.	St. Paul, Calvary, Deaf	64	38	17	—	‡	—	—	—	—	—	—	—	77	1	—	—	—	20000	377	17
		12 other stations	160	89	—	—	—	—	—	—	—	—	—	—	149	—	—	—	—	—	141	10
46	Deckman, J. H.	Minneapolis, Christ*	861	603	74	63	—	—	369	66	18	6	25	10	2446	17	3	—	8	48000	9935	2223
47	Deye, A.	Spring Valley, First*	140	93	23	4	‡	—	57	5	10	2	6	3	212	2	2	—	4	6000	1229	457
48	Dicke, E. A.	Long Prairie, Trinity*	812	612	102	42	45	1, L	127	10	17	1	17	6	1402	5	6	4	4	27000	5852	1831
49	Dierks, A. A.	Dorset, First*	185	120	37	9	‡	—	49	9	6	1	10	2	446	7	4	—	5	10000	2166	307
50	Dorn, O. H.	Rosemount, 3 E., Jo*	250	180	60	3	24	1	—	—	8	—	8	1	450	2	2	—	4	20000	3096	603
51	Dressel, O. A.	Webster, 2 W., John's*	176	128	47	8	23	L	—	—	3	—	1	3	346	1	2	—	4	7200	3048	471
52	Drevlow, Arthur	Randall, Peter's*	200	150	28	23	‡	—	41	3	12	5	5	7	300	5	—	2	4	7000	1700	68
53	Drevlow, A. A.	Frazee, 11 NE., John's*	220	182	33	10	‡	—	—	—	5	—	2	1	312	3	3	1	3	10000	1200	427
		Ponsford, Calvary	148	72	17	4	‡	—	26	3	3	—	8	1	126	1	—	—	4	2800	600	71
54	Dreyer, E. J.	Parkers Prairie, Paul's*	285	210	57	13	‡	—	46	8	11	1	6	2	601	2	6	2	2	15000	1865	583
		Miltona, Calvary*	145	90	28	3	‡	—	40	6	3	—	—	2	—	—	2	—	4	7000	—	—
55	Eggers, H. F.	Waterville, Trinity*	350	240	69	14	‡	—	80	7	7	—	2	4	620	—	4	4	4	20000	3341	700
56	Ehlen, R. L.	Plato, 1 N., John's*	322	224	63	18	29	1	—	—	8	—	9	—	774	2	1	3	2	15000	3227	1122
57	Ehlers, G. C.	Goodhue, 10 NE., Pe*	310	233	50	5	16	S	—	—	3	—	4	—	630	—	3	1	3	20000	2455	1100
		Goodhue, 10 SE., James'	62	45	10	3	‡	—	—	—	—	—	—	—	102	—	2	1	2	2500	350	308
58	Eifert, E. D.	Willmar, Redeemer*	332	160	42	18	‡	—	69	7	13	—	1	—	395	4	1	—	4	25000	2400	300
59	Eifert, E. H.	Swanville, Peter's*	410	302	45	17	—	—	95	10	9	—	12	2	665	8	3	1	4	18000	1745	804
60	Eifert, W.-Weinhold	Rochester, Trinity*	1500	1200	240	89	90	1, L, C	133	21	38	4	28	9	2445	15	18	4	10	75000	18218	4111
61	Engelhard, A.	Browns Valley, Zion*	170	114	28	5	‡	—	51	5	6	—	9	—	214	3	2	—	4	16000	1479	125
		Beardsley, Bethlehem*	107	74	16	6	—	—	26	5	13	—	8	—	165	1	1	1	4	3800	702	169
		Rosholt, S. Dak., 4 S. Pe	56	46	14	2	—	—	3	1	1	—	—	—	114	—	2	1	2	3500	450	156
62	Ernst, W. L.	New Germany, 2 N.*	318	221	70	2	34	1	16	2	9	—	7	—	732	—	3	2	2	20000	3000	1041
		Winsted, John's	50	27	9	6	—	—	14	2	—	—	—	—	70	—	1	2	2	1000	325	40
63	Eschenbacher, G. B.	Bertha, Paul's*	250	198	45	15	‡	—	71	11	13	3	10	5	399	3	4	1	4	9000	2900	600
		Hewitt, 1 S., Trinity*	153	98	28	8	‡	—	48	7	7	2	6	5	187	1	2	—	4	4000	1129	295
64	Faedtke, H. A.	Appleton, Trinity*	325	200	51	28	‡	—	62	7	8	—	9	2	500	3	3	4	4	10000	2036	583

Index Number	Pastor	Location	Members: Baptized	Members: Communicant	Members: Voting	Members: In Armed Forces	Parochial School: Pupils	Parochial School: Teachers	Sunday School: Pupils	Sunday School: Teachers	Baptisms: Children	Baptisms: Adults	Confirmations: Children	Confirmations: Adults	Communed	Marriages	Burials	Services: German	Services: English	Value of Property	Contributions: At Home	Contributions: At Large
64	Faedtke (cont'd)	Danvers, Redeemer	100	50	21	2	‡	—	38	2	2	—	5	—	175	—	1	—	4	2000	345	138
65	Fehner, A. G.	Duluth, Stephen's*	465	340	76	29	‡	—	130	11	17	—	10	1	1322	7	6	—	8	25000	5797	1270
66	Fellwock, A. H.	McIntosh, Immanuel*	180	120	25	18	—	—	20	3	10	—	10	—	401	2	—	—	4	6600	2501	399
		Fosston, First	82	55	15	6	—	—	21	3	1	—	—	—	202	1	1	—	4	1200	651	183
		Mentor, First	50	32	12	6	—	—	—	—	3	1	—	2	93	1	—	—	2	1200	433	84
67	Friedrich, C. H.	Zerkel, Zion	108	71	17	4	‡	—	24	4	2	—	—	4	174	1	1	—	4	2475	415	226
		Solway, Grace	32	23	4	1	—	—	9	1	—	—	—	—	53	—	—	—	2	—	51	23
		Bagley	2	2	—	—	—	—	3	1	—	1	—	—	11	—	1	—	2	—	30	8
68	Friedrich, W. A.	Fergus Falls, Trinity*	830	575	107	30	15	1	148	12	21	2	25	2	1011	7	11	2	5	47000	7150	1250
		Fergus Falls, 13 NE., Pl	137	78	24	5	‡	—	27	2	9	1	3	2	109	1	1	—	3	—	450	90
69	Friedrich, W. E.	Deer Creek, Trinity*	266	189	51	18	‡	—	52	7	8	—	5	—	357	5	2	2	4	5000	1953	459
		Deer Creek, 6 SE., Im	11	7	4	—	—	—	—	—	—	—	—	—	13	—	1	—	1	500	39	2
70	Gallman, L.	Duluth, Mount Olive*	325	237	40	11	‡	—	81	9	9	6	5	3	912	2	3	—	8	32500	5059	821
71	Gamber, H. A.	St. Paul, Bethlehem*	770	570	82	51	76	2, L	135	15	29	1	11	3	1554	12	9	4	4	40000	7302	1855
72	Geistfeld, E. E.	Racine, 7 NW., Im*	259	186	57	4	—	—	46	9	4	—	13	—	350	—	—	—	4	10000	1944	868
73	Geske, F. E.	Minneapolis, Mt. Zion*	178	114	30	4	‡	—	95	12	14	—	4	—	560	4	1	—	4	20000	4177	411
74	Gierke, A.	Dumont, John's*	251	195	46	11	‡	—	50	11	12	—	5	1	527	1	1	—	4	25000	3652	570
		Parnell, Zion*	125	89	26	2	‡	—	—	—	3	3	5	4	175	2	1	—	4	2000	752	254
75	Gierke, P. H.	Appleton, 7 N., Im*	318	204	52	14	20	1	—	—	12	—	6	—	524	4	3	2	2	18000	2395	561
76	Goehle, Theo.	Sandstone, Trinity*	101	76	16	17	—	—	41	5	8	1	3	1	136	4	2	—	4	4500	1139	91
		Willow River, Paul's*	54	40	7	5	—	—	—	—	2	—	4	—	64	1	3	—	4	1500	275	38
77	Grabarkewitz, G. C.	Elizabeth, John's*	335	252	49	11	‡	—	19	3	13	—	7	2	372	2	3	2	4	14000	1878	518
78	Graupner, O. R.	Mahnomen, Bethlehem*	269	183	45	15	‡	—	45	4	8	—	—	4	348	2	—	—	4	18000	3132	267
		Gary, 4 SE., Immanuel*	119	82	23	3	—	—	28	4	3	—	—	—	215	4	—	1	1	2000	528	253
		Duane, Trinity	60	34	8	5	—	—	12	2	2	—	—	—	87	—	—	—	2	1000	254	29
79	Haak, W. P.	Holland, James'*	325	235	40	12	‡	—	66	9	17	—	10	1	733	2	4	1	4	8000	2500	800
80	Hafner, J. H.	Lewiston, 3 N., Im*	235	164	55	9	32	1	—	—	3	—	8	—	433	1	1	2	2	15000	2723	838
		Stockton, Grace*	81	70	16	4	—	—	36	2	—	—	—	—	115	2	2	—	2	5000	383	129
81	Hafner, H. J.	Mendota, 7 SW., Ch*	133	83	28	8	20	P	—	—	5	—	4	—	268	2	1	2	2	6500	1273	307
82	Hallstein, E. C.	Wheaton, John's*	565	390	85	24	‡	—	136	13	29	2	14	10	734	4	5	4	4	30000	4127	1410
83	Hansen, E. E.	Moorhead, Redeemer*	129	89	12	5	‡	—	35	5	6	—	5	—	288	5	—	—	4	4000	861	183
84	Hardt, H.	Hay Creek, Immanuel*	514	400	76	25	20	1	—	—	15	—	11	1	1013	7	5	2	4	25000	3709	2609
85	Hartmann, W. H.	Ortonville, Trinity	252	180	36	11	‡	—	56	8	8	—	9	—	335	9	5	—	4	4500	1371	600
		Ortonville, 8 SW., Jo	129	100	20	6	‡	—	21	5	2	2	—	2	267	1	3	1	3	6000	1084	480

86	Hauser, M.	Luverne, John's	600	472	61	27	—	—	64	5	18	12	12	15	823	6	9	4	4	24600	3516	2462
		Hardwick, Zion	170	146	14	17	—	—	24	2	7	—	4	—	192	—	—	2	2	2500	668	271
87	Hauser, M. A.	Hill City, Trinity*	94	80	18	10	—	—	14	3	8	—	4	—	221	6	2	—	4	5000	760	79
		Remer, Grace*	49	33	6	6	—	—	—	—	2	1	—	5	83	—	—	—	4	600	—	—
88	Heidorn, W. E.	Blue Earth, 6 NE., Im*	255	181	50	10	‡	—	44	7	8	—	11	—	484	1	1	1	4	27000	7180	1300
		Easton, Peter's*	131	90	20	3	‡	—	37	4	4	—	6	1	310	1	3	1	4	5000	1010	468
89	Hein, B.	Popple Creek, John's*	339	241	51	26	‡	—	—	—	4	—	13	—	365	2	2	1	3	10000	1575	506
90	Heine, M. F.	Hibbing, Grace*	350	160	25	36	‡	—	44	8	22	1	11	2	325	3	3	—	4	22000	1500	160
		Keewatin	26	22	—	—	—	—	8	1	1	—	—	—	70	—	1	—	2	—	100	30
		Goodland	16	10	—	—	—	—	10	2	1	—	4	—	10	1	1	—	2	—	45	7
91	Helmstetter, F.	Madison, 7 NW., Zion*	152	117	31	5	‡	—	34	4	4	—	12	—	149	1	1	1	3	6450	1422	273
92	Heuchert, K.	Royalton, 10 E., John's*	98	78	23	7	‡	—	—	—	4	—	—	2	162	2	1	1	3	4000	450	145
		Ramey, Bethany*	138	90	20	10	—	—	—	—	9	—	6	10	145	2	1	—	4	3000	325	110
93	Heyne, E. T.	Trunan, Paul's*	676	505	115	42	19	1	90	9	18	—	8	—	1750	5	4	4	4	24000	9500	2670
94	Heyne, R. G.	Detroit Lakes, Zion*	486	379	51	20	‡	—	73	10	15	2	9	3	1266	4	3	—	8	12000	4110	1780
95	Hilpert, E. T.	Brainerd, Zion*	422	276	65	18	—	—	64	7	19	3	8	8	643	7	5	—	4	26900	3020	785
96	Hilpert, W. C.	Wright, John's*	144	94	21	4	‡	—	35	6	6	—	—	3	558	2	1	—	4	4700	1509	192
		McGregor, Savior	20	17	—	—	—	—	—	—	1	—	—	—	44	—	—	—	4	—	66	—
97	Hinck, E.	Foley, Paul's*	127	97	24	6	‡	—	38	4	2	1	—	3	382	—	1	—	4	3000	980	68
		Clear Lake, Trinity*	119	73	23	4	‡	—	45	3	—	—	2	4	364	—	2	—	4	1000	848	60
98	Hinrichs, O. F.	Rapidan, John's*	200	143	42	10	‡	—	21	3	4	2	1	2	608	—	—	2	4	7000	2353	942
99	Hoffmann, C. J.	Minneapolis, HCr*	376	286	79	30	‡	—	78	15	13	—	6	2	793	12	6	4	6	62000	12729	373
100	Hoffmann, H. F.	Giese, Immanuel*	220	159	37	8	—	—	46	4	10	—	3	—	262	2	3	2	4	3000	1400	125
		McGrath, Grace*	80	72	12	15	—	—	14	3	4	—	6	—	92	—	1	—	4	5000	800	100
101	Israel, W. J.	Steen, Trinity*	92	68	18	2	‡	—	8	2	5	—	1	—	91	1	1	2	2	—	1125	275
102	Janssen, I. A.	Odessa, Trinity*	316	225	48	18	‡	—	74	15	8	1	8	6	396	2	8	1	4	10000	2500	262
		Odessa, 4 SW., Im*	47	40	11	—	‡	—	2	2	2	—	—	—	87	—	—	2	2	6000	450	105
103	Joesting, C. A.	Bemidji, Trinity*	249	164	23	24	‡	—	42	4	16	1	—	1	269	7	3	—	4	10000	1750	150
		Bemidji, 6 E., Trinity*	71	42	9	5	‡	—	—	—	1	—	—	—	74	—	—	—	4	3000	377	81
		Puposky, 5 W.	34	17	—	—	—	—	7	2	—	—	—	—	46	—	—	—	2	—	92	23
104	Kath, G. L.	Pequot Lakes, Christ*	120	80	27	—	—	—	24	2	2	2	—	6	150	—	—	—	4	3000	—	—
		Stony Brook, Grace	80	48	9	—	—	—	17	3	1	4	—	6	44	2	1	—	3	1000	—	—
		Pine River, Immanuel	43	21	6	—	—	—	18	3	—	—	—	—	34	—	—	—	2	—	—	—
105	Keller, M.	Hollandale, Paul's*	85	57	14	10	‡	—	29	4	3	—	—	—	180	—	2	—	4	3900	813	172
106	Kirsch, M. G.	Mountain Lake, Tr*	350	270	47	24	—	—	110	12	14	2	26	—	585	3	4	4	4	7000	1630	435
107	Kitzmann, O. J.	Elmore, Trinity*	250	179	44	9	‡	—	43	5	8	—	7	—	234	2	1	1	3	9000	1450	345
		Stevens, Iowa, Mt*	87	55	15	3	‡	—	20	2	7	—	2	—	46	1	1	1	3	4500	670	232
108	Klausmeier, J., '40	Annandale, 12 SE., Bm*	360	275	96	—	22	c	71	6	9	—	8	2	800	3	3	2	2	14000	2253	451
109	Klemp, A. C.	Wyoming, Paul's*	180	135	30	12	—	—	48	6	6	—	7	—	355	4	3	—	4	6500	1800	160
110	Klug, L. F.	Little Falls, Zion*	217	130	22	17	—	—	53	11	16	2	8	7	240	4	5	2	4	10000	1350	300
		Fort Ripley, Redeemer	19	19	4	4	—	—	—	—	1	—	—	—	15	—	—	—	2	400	45	17
111	Kmetz, A.	Fort Williams, Ont.	103	74	30	8	‡	—	20	4	8	2	9	2	93	7	6	—	4	700	900	10
		Moose Hill, Trinity	28	13	7	6	—	—	11	2	—	—	—	—	10	—	—	—	3	100	15	—
		Pardee	—	—	—	—	—	—	15	2	—	—	—	—	—	—	—	—	1	—	—	—

Index Number	Pastor	Location	Members: Baptized	Members: Communicant	Members: Voting	Members: In Armed Forces	Parochial School: Pupils	Parochial School: Teachers	Sunday School: Pupils	Sunday School: Teachers	Baptisms: Children	Baptisms: Adults	Confirmations: Children	Confirmations: Adults	Communed	Marriages	Burials	Services: German	Services: English	Value of Property	Contributions: At Home	Contributions: At Large
112	Knauft, C. F.	Waltham, 3 SW., Tr*	287	212	65	16	26	C	47	7	5	—	3	—	704	1	3	2	4	21150	4394	1803
		Brownsdale, Savior*	133	77	22	1	‡	—	59	7	4	1	3	5	238	—	—	—	4	7500	1472	293
		Sargeant, 3 SE., John's*	65	47	16	—	—	—	12	1	3	—	—	—	183	—	—	—	4	6000	—	—
113	Koberg, E. E.	Northrop, 3 E., James'*	392	290	80	15	30	1	42	7	11	—	9	—	1087	2	3	3	4	28000	10000	1800
114	Koch, P. G., 1938	Worthington, Matthew's*	582	390	87	—	‡	—	150	11	14	—	15	13	782	2	6	2	4	15500	3368	627
115	Koehler, R.	Swanville, 4 NE., John's	33	33	6	2	—	—	—	—	—	—	—	—	48	—	1	1	2	700	125	20
116	Kohn, O.	Chaska, John's*	923	587	117	64	62	1, L	107	11	16	—	21	1	1618	14	11	4	4	93000	9063	2254
117	Kolander, F. A.	Lakefield, 6 N., Peter's*	460	330	92	22	36	1, L	24	3	15	1	4	3	977	3	1	2	4	32000	4664	1922
118	Kothe, H.	Springfield, Zion*	296	214	50	15	‡	—	55	5	10	3	6	5	544	1	5	2	4	23000	1875	1042
119	Kramer, W. P.	Young America, John's*	1138	830	224	38	127	1, 2L	—	—	23	—	21	3	2550	6	8	4	3	90000	6010	3212
120	Kratzke, A. C.	Villard, John's*	198	155	30	13	‡	—	31	6	12	2	3	2	290	2	2	—	4	5500	3000	477
		Grove Lake, Trinity	100	55	15	2	‡	—	27	5	2	5	4	14	110	—	2	—	4	2000	850	125
		Unity, Paul's	90	70	22	7	‡	—	14	3	—	1	3	1	125	—	2	1	3	5000	860	199
121	Krause, O. F.	Janesville, Trinity	1025	745	181	41	117	1, 2L	—	—	23	—	20	2	2275	5	11	4	4	50000	7330	2350
122	Krenzke, T.	Ada, Zion*	218	170	31	10	‡	—	30	6	8	—	7	—	273	2	1	—	4	10000	1700	330
		Georgetown, Christ*	97	61	16	3	‡	—	25	3	2	—	5	—	110	—	1	—	2	4000	535	75
123	Kretzschmar, A. J.	St. Paul, 5 NW., First	196	104	14	—	‡	—	89	9	—	14	9	—	264	2	3	—	4	4500	1187	186
124	Kretzschmar, M.	Cloquet, Redeemer	61	39	9	1	—	—	9	3	3	—	5	2	205	1	1	—	4	—	480	43
		Grand Lake, John's*	103	66	16	2	—	—	20	3	2	1	—	4	281	1	—	—	4	1500	632	49
		Munger	38	14	—	2	‡	—	—	—	2	—	—	—	47	1	1	—	3	—	61	9
125	Krieg, H. J.	Eden Valley, Paul's	143	103	31	8	—	—	45	7	4	—	9	—	281	—	2	—	4	7000	1456	242
		Kimball, John's	86	57	19	6	—	—	17	6	2	—	4	—	147	1	1	—	4	3000	1155	51
126	Krockenberger, W.	Medford, Trinity*	249	160	45	4	—	—	73	5	5	—	15	—	444	1	1	—	4	7500	2871	488
127	Kruger, F. H.	Akeley, John's	95	46	11	2	‡	—	17	2	6	—	—	—	103	1	1	—	4	1250	670	83
		Badoura, John's*	93	49	18	2	‡	—	25	3	3	—	—	—	71	—	—	—	4	1250	392	39
128	Langhans, R. W.	Holloway, Immanuel*	280	198	58	14	‡	—	70	9	7	—	4	—	440	2	3	—	4	1250	2300	439
1940		Correll, Grace	187	129	25	—	—	—	30	6	6	—	9	4	250	5	—	—	4	800	966	48
129	Lazarz, E. A.	Morristown, 5 N., Tr*	372	284	75	14	29	1	—	—	8	—	5	4	926	1	3	2	2	24500	4025	1020
130	Lehman, R. E.	Bertha, 3 S., John's	135	78	28	2	—	—	42	5	3	—	8	—	182	1	1	1	3	7500	666	236
		Eagle Bend, Immanuel*	162	92	27	3	—	—	63	5	—	—	7	—	143	1	1	1	3	5500	—	—
		Clarissa, 5 N., Mt*	80	52	17	4	—	—	16	4	1	—	4	—	84	—	1	1	3	2500	429	206
131	Lemke, L. J.	Madelia, 10 SE., Tr	175	132	38	—	7	L	—	—	4	—	3	—	278	2	2	4	4	20000	1868	436
132	Lemke, W. A.	Annandale, Zion*	141	97	22	4	‡	—	33	6	5	2	3	—	263	3	1	1	3	3500	951	221
		Silver Creek, Im*	116	85	18	6	‡	—	30	6	1	—	2	—	212	3	2	1	4	3000	779	206

133	Lichthardt, K. F.	Amboy, Paul's	290	195	43	20	—	—	37	7	13	2	5	4	521	1	3	4	4	16000	4509	609
134	Lieske, M. W.	Sioux Valley, Trinity	286	172	32	11	‡	—	64	4	17	1	—	4	406	—	2	—	4	2000	2054	217
		Round Lake	90	59	5	6	‡	—	29	4	3	1	—	2	124	1	2	—	4	—	125	97
135	Lohmann, Wm.	Hoffman, Zion	182	118	35	5	—	—	31	4	19	—	5	—	195	4	—	—	4	7000	900	310
		Herman, 5 SE., Bm	170	112	33	8	—	—	34	4	6	1	7	6	190	4	3	—	4	3500	860	150
136	Lorenz, E. F.	Vernon Center, Peter's*	331	212	46	19	‡	—	70	9	11	4	—	12	601	3	2	4	4	10000	3163	528
137	Lorenz, W. A.	Elbow Lake, 5 NE., Ch*	140	108	88	7	‡	—	19	4	2	—	—	—	291	1	1	2	4	3500	1500	400
		Barrett, 5 SW., Zion*	48	31	14	—	—	—	9	2	3	—	2	—	70	—	—	—	4	1500	500	130
138	Lottes, O. H.	Minneapolis, James'*	382	243	44	20	‡	—	99	9	17	3	8	10	603	12	2	—	5	25000	4249	333
139	Lueker, C. H.	Gibbon, 6 NW., Peter's*	454	330	81	15	46	1, L	21	5	10	—	9	—	839	3	7	2	2	20000	4800	2412
140	Luttmann, W. F.	Frazee, Bethlehem*	600	350	54	43	—	—	70	12	28	1	21	1	816	3	9	2	4	12000	2213	856
		Frazee, 7 SE., Immanuel	100	68	14	5	—	—	5	1	1	—	—	—	88	—	—	—	2	1600	350	93
141	Mack, A. C.	Minneapolis, Calvary*	290	144	21	4	‡	—	134	14	13	—	12	4	477	5	1	—	4	20000	2114	363
142	Mack, Chr.	Sanborn, 10 N., Trinity*	218	152	48	8	‡	—	—	—	9	—	5	—	520	2	2	4	4	9000	1960	1326
		Clements, Bethlehem*	149	115	32	12	‡	—	—	—	4	—	3	—	221	1	—	2	2	5000	881	457
143	Mack, F. J.	Weber, John's*	253	188	70	7	‡	—	19	2	8	—	—	—	394	6	7	1	4	7000	2151	1186
		Isanti, 2 W., John's	39	34	12	2	—	—	3	1	1	—	—	—	55	1	2	—	4	650	224	80
144	Mack, G. C.	Princeton, 5 NE., Zion*	319	250	68	4	‡	—	—	—	3	—	—	4	500	2	2	2	2	22500	2000	500
145	Malkow, J. F.	Fairmont, 11 SW., Pl*	471	318	93	21	73	2	—	—	10	—	8	—	1059	5	4	4	4	30000	6500	2859
146	Malotky, H. J.	Mora, Zion*	264	182	46	16	‡	—	74	6	16	2	4	2	261	4	4	4	4	7000	2705	504
		Brook Park, Emanuel	33	20	8	1	‡	—	8	2	—	—	—	—	—	—	—	—	2	800	160	40
		Isle, Trinity*	115	65	23	6	‡	—	21	4	12	—	—	—	—	1	—	—	4	3500	1000	200
147	Markgraf, O. H.	Granite Falls, Paul's*	241	179	56	16	‡	—	66	6	15	—	10	1	339	1	3	2	4	13000	2935	397
148	Marth, Wm. A.	Dunnell, John's*	215	160	50	11	‡	—	48	4	5	1	18	—	358	1	2	—	4	6000	2030	639
		Ceylon, Savior*	230	161	40	19	—	—	52	4	4	1	13	2	505	—	1	—	4	9000	2289	564
149	Marxhausen, E. J. A.	Courtland, 3 E., Im*	470	330	120	11	84	2	—	—	13	—	9	—	1220	2	3	2	3	35000	5500	3300
150	Meichsner, E. T.	Holloway, 8 NW., Tr*	343	233	74	8	‡	—	58	7	12	—	8	—	474	2	7	2	4	20000	2500	634
151	Melahn, W.	Minneapolis, City Miss.	—	—	—	—	—	—	—	—	59	1	3	—	172	25	8	—	—	—	—	—
152	Melinat, Theo.	Morristown, Bethlehem*	475	345	72	16	—	—	114	13	12	2	16	8	895	2	1	4	4	16000	4700	1175
153	Meyer, H.	Lakefield, 8 SW., Pl*	527	345	112	26	50	1, L	—	—	18	—	10	—	872	6	2	—	4	25000	6200	2400
154	Meyer, J. W.	New Germany, Mark's*	620	460	120	8	42	1	—	—	15	—	9	1	1028	3	8	3	3	35400	4060	1250
155	Milbrath, W. F.	Austin, John's*	1057	732	97	68	36	1	280	17	33	4	15	12	1275	9	9	4	4	35000	4695	1600
156	Mock, A. F.	Wykoff, John's*	650	470	130	24	39	1	88	6	14	—	12	1	1276	2	5	2	4	60000	6250	2100
157	Morgal, L. F.	Minneapolis, Faith*	280	144	25	12	‡	—	134	13	12	2	3	6	362	9	3	—	4	10000	2241	335
158	Mueller, A. G.	Finlayson, Peace*	211	125	40	6	—	—	66	7	2	—	11	—	162	2	—	—	4	6000	1195	111
159	Mueller, E. H. C.	Janesville, 9 S., Im*	223	178	58	3	13	1	—	—	8	—	4	—	299	2	4	1	3	30000	1971	704
		Waldorf, First	231	204	67	8	—	—	43	5	4	1	8	2	347	4	3	—	3	20000	2505	624
		Waldorf, 2 SE., John's	34	23	6	1	—	—	—	—	—	—	—	—	40	—	—	1	1	1000	310	29
160	Mueller, F. H.	Wadena, John's*	340	225	50	22	‡	—	86	7	15	2	10	6	558	15	1	—	4	11000	3200	219
161	Mueller, M. C. A.	Elmore, 5 NE., John's*	252	172	60	3	24	1, P	—	—	5	—	—	—	363	3	3	2	4	20000	4125	1133
162	Mueller, W. R.	Minnesota Lake, 5 NE.*	264	199	57	11	‡	—	32	8	5	2	5	5	407	5	1	1	3	6000	2756	691
163	Nachtsheim, E. G.	Minneapolis, Immanuel*	1640	1175	265	89	102	1, L	221	29	38	2	36	—	3079	29	19	4	8	175000	14530	1185
164	Nauss, L. H.	Upsala, Olive	93	50	15	2	‡	—	35	10	5	—	—	—	57	—	1	—	4	5000	292	323
		Albany, 7 N., John's	71	50	16	4	‡	—	—	—	3	—	—	—	102	—	1	2	2	4000	500	123

Index Number	Pastor	Location	Members				Parochial School		Sunday School		Baptisms		Confirmations		Communed	Marriages	Burials	Services		Value of Property	Contributions	
			Baptized	Communicant	Voting	In Armed Forces	Pupils	Teachers	Pupils	Teachers	Children	Adults	Children	Adults				German	English		At Home	At Large
165	Nickel, J.	Perham, 11 NE., John's*	546	351	94	17	‡	—	—	—	17	1	17	10	681	12	9	2	4	25000	1700	1218
166	Niemann, C. C.	St. Paul, Bethel*	280	140	20	20	‡	—	134	11	16	—	10	3	637	2	1	—	4	16000	2400	350
167	Nissen, C. J. A.	Park Rapids, John's*	410	272	57	14	‡	—	89	10	13	—	11	—	492	12	4	—	4	11000	2501	509
		Osage, Grace	39	29	10	3	—	—	5	1	—	1	—	1	42	—	—	—	4	300	126	30
		Arago	48	12	—	4	—	—	9	1	3	1	—	1	29	1	—	—	4	—	64	18
168	Nolte, Wm.	Claremont, 5 SW., Jo*	430	311	78	8	22	1, P	—	—	6	—	10	2	591	5	2	2	4	40000	3921	1083
169	Oesleby, Chr. (Nor.)	Wrenshall, John's*	101	78	16	8	—	—	18	4	6	2	13	6	294	1	2	—	4	—	—	—
		Gary, Redeemer	34	24	2	5	—	—	58	9	6	4	4	—	36	2	—	—	4	—	—	—
		Duluth, Jackson	26	18	—	2	—	—	13	3	—	—	—	2	22	—	—	—	4	—	—	—
170	Ostermann, V. A.	Carver, Trinity*	360	265	62	10	—	—	76	8	9	—	5	1	830	9	4	2	2	15000	2260	1136
171	Ott, J. W.	Fisher, 3 E., Trinity*	243	170	55	9	‡	—	68	11	5	—	10	4	622	3	2	—	4	32000	2628	995
		Euclid, 5 NW., Paul's*	160	117	28	10	‡	—	18	2	3	—	10	—	288	—	4	—	4	3500	756	35
172	Pape, M. E.	Wayzata, Redeemer*	171	112	20	9	—	—	48	6	5	—	9	—	259	3	3	—	4	10000	2041	126
		Excelsior, Our Savior*	182	114	21	10	—	—	58	8	4	—	7	—	255	3	2	—	4	13500	2012	223
		Mound, Olive	83	50	11	7	—	—	18	2	7	—	—	—	106	—	1	—	4	—	338	56
173	Parduhn, Fr.	Raymond, 3 NW., Tr*	168	114	33	9	—	—	32	5	4	—	—	—	206	1	1	1	3	5000	1100	376
		Kerkhoven	25	13	—	1	—	—	7	2	—	—	—	—	13	—	—	—	2	—	60	11
174	Paul, H. L.	Robbinsdale, Redeemer*	340	168	20	12	‡	—	140	14	24	2	13	1	378	1	1	—	4	13000	1950	110
175	Petzke, Wm.	Sauk Rapids, Trinity*	1325	735	245	98	141	1,2L,C	71	11	37	4	28	13	2515	9	10	3	4	60000	11627	1775
176	Pfeiffer, D. L.	Boyd, Redeemer	138	102	29	6	‡	—	20	4	4	—	6	—	235	—	—	—	4	570	1120	260
177	Poehler, W. A.	Minneapolis, Trinity*	1250	700	87	62	29	1	188	19	28	2	11	15	1724	21	8	4	4	45000	11611	2308
178	Poellot, O. C.	Callaway, Immanuel*	95	54	14	1	‡	—	36	4	4	4	—	4	60	—	—	—	4	5000	550	90
		Richwood	25	15	—	—	—	—	—	—	1	—	—	—	—	—	1	—	3	—	—	—
		Strawberry Lake	—	—	—	—	—	—	—	—	—	—	—	—	—	—	1	—	4	—	—	—
179	Porisch, Paul G.	Alpha, 9 N., Immanuel*	270	175	40	14	—	—	53	6	12	—	15	—	221	—	1	1	3	5600	1654	652
180	Preuss, W. F.	Jasper, Trinity*	359	236	48	9	—	—	90	8	9	—	13	1	617	2	3	2	4	30000	7127	969
181	Raedeke, H. J.	Parkers Prairie, 9 SW.*	215	158	45	7	‡	—	36	5	4	1	4	1	563	1	4	2	2	15000	1553	962
		Evansville, 8 NW., Tr	60	48	14	1	‡	—	12	2	2	—	2	—	148	1	1	—	4	5000	450	141
182	Raedeke, T. A.	Cohasset, Redeemer	87	48	17	10	‡	—	30	4	5	—	—	1	150	1	—	—	4	2500	425	45
		Deer River, Redeemer	66	43	12	7	‡	—	19	4	3	—	—	2	139	—	1	—	4	800	500	70
		Squaw Lake, Centennial	40	20	7	3	—	—	5	2	2	—	—	—	53	—	1	—	2	200	200	24
183	Ritz, R. A.	Cass Lake, Immanuel*	247	132	28	11	—	—	54	6	8	—	6	—	204	2	1	—	4	15000	1446	136
		Federal Dam, Savior	50	19	—	3	—	—	27	2	—	—	—	—	17	—	—	—	2	300	66	57
184	Roegge, A. W.	Hinckley, 10 NW., Jo*	316	234	70	17	‡	—	66	6	8	—	4	5	560	4	3	1	4	9000	2379	464

184	Roegge (cont'd)	Hinckley, Paul's*	76	49	12	4	‡	—	24	4	5	—	—	1	121	2	—	—	4	—	393	120
185	Rohde, O. W.	Nashua, Paul's*	225	142	39	4	‡	—	—	—	6	2	5	4	223	3	2	2	4	5000	1218	386
		Nashua, 14 NE., Im*	66	36	12	1	—	—	12	1	1	—	—	—	39	—	—	1	2	2000	250	122
186	Rohe, W. E.	Albany, 4 S., Im*	366	246	95	13	28	S	—	—	6	—	8	1	596	3	10	2	2	14000	2441	893
187	Rolf, W. F.	St. James, 10 SE., Jo*	406	284	77	16	78	1, S	—	—	2	—	11	—	794	3	3	4	4	23000	7752	1838
188	Rosenwinkel, K. L.	Truman, John's*	223	155	44	4	15	L	—	—	4	—	2	—	364	—	—	4	4	15100	2275	514
189	Rosin, L.	Boyd, 7 SW., Zion*	193	140	54	4	—	—	29	5	5	—	7	—	234	4	2	2	2	14000	2001	637
		Canby, 8 NE., Nicolai	68	48	12	2	—	—	17	3	—	—	—	—	61	—	—	2	2	6000	567	90
190	Roth, E.	Dinorwic, Trinity	48	18	13	—	—	—	8	1	1	—	4	—	24	—	—	2	2	—	281	6
		Dyment	21	8	3	—	—	—	7	2	—	—	—	—	2	—	—	—	2	—	8	—
		Waldhof	36	23	6	—	—	—	14	2	1	—	—	—	14	1	—	—	2	—	17	—
		Vermillion Bay	40	10	1	—	—	—	27	3	2	—	—	—	11	—	—	—	2	—	23	—
191	Rottmann, R. W.	Green Isle, Paul's*	280	163	36	10	31	S	—	—	5	—	11	—	476	2	3	2	2	12000	2913	465
192	Rudolph, K.	Watertown, 3 E., Pe*	470	360	109	22	52	1, L	—	—	6	—	11	—	760	4	5	2	4	28000	8571	1240
		Watertown, Paul's*	27	25	6	1	—	—	—	—	—	—	—	—	154	—	1	—	3	—	256	115
193	Rumsch, W. C.	Lewisville, Zion*	342	282	71	27	‡	—	87	14	19	3	8	4	768	7	7	4	4	30000	4019	1046
194	Ruthenbeck, L. H.	Sherburn, John's*	313	225	55	11	‡	—	87	8	6	—	10	—	679	5	4	—	4	10000	3400	671
195	Salvner, J. L.	Minneapolis, Deaf	98	77	18	—	‡	—	—	—	5	1	—	1	226	7	2	—	4	7000	597	113
		Deaf stations	124	52	—	—	‡	—	—	—	1	—	—	—	146	—	1	—	4	—	—	102
196	Schamber, J. A.	Parkers Prairie, 6 NW.*	194	122	57	3	‡	—	—	—	7	—	8	—	212	1	3	2	2	12000	1906	272
197	Scharlemann, E.	Lake City, Trinity	310	221	48	—	—	—	16	2	7	—	11	2	714	1	1	2	4	10000	1600	400
		Jacksonville, John's	26	23	9	—	—	—	—	—	—	—	—	—	41	—	3	—	2	600	250	—
198	Schauland, Theo.	Vergas, 2 SW., Paul's*	385	287	76	18	‡	—	59	5	9	—	7	—	530	2	2	2	4	12000	1336	790
199	Schmidt, E. A., 1941	Stillwater, 10 SW., Pe*	287	200	65	—	‡	—	45	7	3	—	6	—	575	3	6	4	4	25000	2360	376
200	Schmidt, Gerh.	Brownton, Immanuel*	801	589	158	28	50	1, L	108	13	21	—	27	1	958	8	5	4	4	57000	8529	1291
201	Schmidt, H. W.	Monterey, Trinity*	363	207	48	28	‡	—	93	11	21	3	13	5	508	5	2	—	4	12000	4732	608
202	Schneider, W. F. G.	Waconia, Trinity*	1025	814	160	38	107	1, L, C	—	—	28	—	23	1	2192	5	10	4	4	70000	7172	3538
203	Schoewe, T.	Plainview, Immanuel*	532	423	116	34	50	2L	130	7	14	2	20	5	1176	6	14	2	4	55000	4382	1690
		Elba, Bethlehem	65	58	12	6	—	—	5	1	—	—	—	—	84	—	2	—	2	1500	200	65
204	Schramm, W. H.	Vernon Center, 7 SW.*	690	440	128	21	77	2	—	—	13	—	14	—	1331	7	6	4	4	35000	6100	2130
205	Schroeder, E. E.	Montevideo, Paul's*	288	189	34	18	‡	—	57	8	14	—	—	—	520	6	1	2	4	11000	2999	340
		Benson, 14 SE., John's*	172	122	31	6	—	—	45	5	7	—	—	—	270	2	1	—	4	7000	1289	168
		Havelock, Trinity*	115	82	30	3	—	—	29	5	1	—	—	—	220	2	—	1	3	17500	2343	155
206	Schroeder, V. E.	Thief River Falls, Jo*	315	212	45	20	‡	—	38	4	8	—	2	—	353	3	—	2	4	10000	2035	466
207	Schubkegel, Theo.	Ada, 7 NE., John's*	183	128	27	2	‡	—	46	5	5	—	4	—	216	3	1	—	4	17000	1259	291
208	Schuett, E. A., 1941	Crookston, Savior*	640	420	105	—	‡	—	213	26	37	5	22	9	1796	23	13	—	4	42000	5961	612
		Eldred, First	96	74	28	—	‡	—	29	4	3	—	9	—	338	1	2	—	4	7500	1247	167
209	Schultz, W. G.	Trosky, John's*	213	137	25	5	—	—	46	7	2	—	5	—	377	4	2	1	4	10000	4968	360
		Edgerton, Paul's*	85	55	9	4	—	—	19	5	3	—	4	4	173	—	—	1	4	5000	548	362
210	Schulz, Albert J.	Virginia, Trinity*	230	120	14	15	—	—	109	11	7	—	12	4	388	10	1	—	4	15000	1868	205
		Orr	30	4	—	2	—	—	25	3	1	—	1	1	8	—	—	—	2	—	—	—
		Sax	15	12	—	—	—	—	3	1	—	—	1	—	24	—	—	—	2	—	—	—
211	Schulz, Arnold A.	Osseo, Paul's*	235	163	46	14	‡	—	56	6	3	—	4	—	423	6	3	—	5	16900	2275	645
		Anoka, Olive*	52	36	12	3	‡	—	13	2	2	4	—	4	92	1	—	—	4	—	360	109

Index Number	Pastor	Location	Members				Parochial School		Sunday School		Baptisms		Confirmations		Communed	Marriages	Burials	Services		Value of Property	Contributions	
			Baptized	Communicant	Voting	In Armed Forces	Pupils	Teachers	Pupils	Teachers	Children	Adults	Children	Adults				German	English		At Home	At Large
212	Schumacher, J.	St. Paul, Jehovah*	743	568	96	51	44	1	260	23	25	—	13	5	2113	20	4	—	12	40000	9480	1133
213	Schumacher, J. F.	Sauk Center, Zion*	430	300	60	40	‡	—	64	6	16	8	8	7	635	2	4	—	4	10000	2768	806
214	Schumm, P. T.	Sabin, 1 E., Trinity*	568	384	74	21	‡	—	57	4	25	4	7	5	782	5	4	1	3	19000	3928	805
215	Schwandt, E.	Mayer, Zion*	550	432	152	23	56	1, L	—	—	17	1	6	1	1022	2	7	3	3	40000	7207	2279
216	Schweigert, H. F.	Minneapolis, Peter's*	350	185	30	18	‡	—	137	14	4	—	11	—	271	1	3	—	4	20000	2706	207
217	Schweikert, G.	Okabena, John's*	462	327	64	26	‡	—	90	10	14	1	13	5	1079	4	3	2	4	17000	3682	1419
218	Schwerman, E. O.	Rochester, Redeemer*	438	263	51	19	‡	—	192	21	28	2	9	7	565	10	1	—	8	15000	4092	1051
219	Seebach, N. F.	Mavie, Zion*	93	63	18	6	‡	—	18	6	3	—	5	1	157	—	1	—	3	1500	733	155
		Grygla, Bethel*	82	65	16	5	‡	—	11	4	1	—	—	—	58	1	—	—	3	900	414	58
		Goodridge, Emanuel*	39	22	9	—	—	—	8	4	3	—	—	—	54	—	1	—	2	700	140	48
		Thorhult	35	20	—	1	—	—	3	1	1	—	—	—	5	1	—	—	1	—	73	4
220	Seltz, A. C.	Alexandria, Zion*	700	525	121	33	60	1, L	90	7	19	—	10	6	1192	7	7	4	4	23000	8500	1990
221	Seltz, E. N.	Howard Lake, James'	1118	836	207	43	84	1, L	54	7	27	—	33	2	1899	3	9	2	4	60000	7499	3653
222	Seltz, F. J.	St. Paul, Stephen's*	1320	830	219	73	149	3, L	103	13	28	1	22	12	2574	12	15	4	8	75000	13138	1852
223	Seltz, M. L.	Waseca, Paul's*	680	510	130	36	‡	—	129	15	9	—	20	5	1363	8	6	2	4	25000	7033	1759
224	Seltz, P. J.	St. Paul, 4 SW., Trinity	560	412	134	7	21	1	—	—	14	—	13	—	970	4	7	4	4	40000	5433	1422
225	Sheppard, J. R.	Crown, 1 N., Zion*	475	305	88	15	28	1	81	9	14	—	7	—	729	4	4	—	4	12000	3733	779
226	Sieving, A. H.	Parkers Prairie, Im*	406	272	74	8	‡	—	158	13	18	1	10	—	662	4	3	2	2	18000	4000	1350
227	Sieving, H. E.	Ogilvie, Paul's*	119	80	20	—	—	—	36	6	9	—	10	—	307	5	—	—	4	7000	1003	143
		Braham, Stephen's	80	67	18	—	—	—	22	3	5	—	—	—	189	1	1	—	4	3000	607	175
		Milaca, Paul's	79	49	16	—	—	—	30	5	2	—	8	—	176	1	1	—	4	3000	372	92
228	Soeldner, O. A.	Fulda, Paul's*	627	410	102	29	59	1	85	10	22	—	14	1	1145	5	4	2	4	36500	4703	2306
229	Spaude, E. H.	Atwater, 3 N., John's*	346	241	75	6	25	C	52	8	15	—	2	—	861	2	5	1	3	50000	3452	908
230	Spomer, John	Ottertail, 1 E., John's*	425	287	70	8	67	1, L	—	—	8	—	7	2	710	3	6	2	4	26000	3922	1262
		Richville, Paul's	74	51	14	2	—	—	17	2	1	—	4	—	118	2	—	—	2	500	238	39
231	Sporleder, H.	Bellingham, 5 S., Tr*	315	230	50	13	—	—	99	8	10	2	7	2	345	4	1	2	2	18000	4507	637
232	Sprengeler, H. L.	Alexandria, 12 NW., Eb*	354	250	51	9	‡	—	83	9	13	—	12	—	732	1	2	2	2	22500	2850	1678
233	Stahlke, E. H.	Lester Prairie, Paul's*	461	345	103	22	43	1	36	3	17	—	13	—	974	3	6	4	4	35000	5488	1058
234	Steging, C. M.	Pine City, Zion*	350	250	35	33	—	—	51	5	15	2	9	4	424	45	8	—	4	10000	2200	700
		Rush City, 5 W., John's*	95	65	10	6	—	—	14	3	6	1	6	3	78	—	—	—	2	7000	480	100
		Rush City, John's	45	35	6	—	—	—	10	2	3	—	—	1	21	—	1	—	2	2500	312	23
235	Stehr, J. W.	Red Lake Falls, John's*	220	150	27	17	‡	—	46	5	3	—	12	2	261	2	—	1	4	9000	1672	172
		Wylie, Immanuel*	137	95	25	6	‡	—	35	5	2	—	—	3	223	—	1	1	3	5000	1050	150
		Plummer, Redeemer*	55	45	9	3	—	—	5	1	—	—	4	—	100	—	—	—	2	20	200	40

236	Steinhorst, E. W.	Dent, 4 W., John's*	177	125	38	16	—	—	29	5	3	—	5	—	220	1	—	2	2	8000	954	428
		Dent, Immanuel*	260	170	43	5	—	—	34	6	3	—	6	—	241	1	3	—	4	2000	1004	765
237	Steinmeyer, J. G.	Pipestone, Paul's*	700	500	96	45	—	—	132	11	14	3	17	3	1114	13	7	1	4	50000	6739	369
238	Stellwagen, W. L.	Janesville, 5 E., John's*	184	137	58	2	‡	—	44	6	3	—	3	—	422	1	—	—	4	10000	1557	956
		Elysian, Bethlehem*	134	94	30	7	‡	—	29	3	5	—	3	—	131	—	1	—	4	1500	1288	133
239	Stolper, W.	So. St. Paul, 5 SW., Eml*	332	234	78	21	26	1	—	—	11	1	5	1	554	3	3	4	4	25000	2610	831
240	Stoskopf, A. J.	Sebeka, 5 SE., Zion*	198	98	25	14	—	—	30	5	7	2	2	2	137	4	—	—	4	2000	925	125
		Sebeka, John's	95	28	10	3	—	—	12	4	14	2	1	2	75	4	3	—	4	3000	200	39
		Sebeka, 11 SW., Im	128	42	20	9	—	—	16	4	3	—	—	—	158	—	2	—	2	—	395	124
241	Streufert, A. R. & H.	Glencoe, First*	2042	1380	344	92	98	1, L	—	—	48	—	49	3	3759	25	16	4	4	100000	—	3232
242	Streufert, B. O.	Green Isle, 3 SW., Zi*	274	218	70	15	17	P	—	—	6	—	4	—	491	—	3	2	2	20000	1500	770
243	Sutterer, W. H.	Brewster, Trinity*	424	310	66	17	‡	—	141	7	7	2	18	8	840	4	2	—	4	25000	2909	1300
244	Sylwester, O. A.	Warren, Zion*	104	82	18	8	—	—	9	4	5	—	6	—	135	2	—	—	4	6000	988	402
		Radium, Immanuel*	95	60	20	4	‡	—	29	3	4	4	—	4	85	1	2	2	4	4000	722	96
		Orleans, Trinity	25	18	9	—	—	—	6	3	1	—	—	1	42	—	—	—	2	—	185	—
245	Thaemert, L. C.	Staples, Trinity*	150	86	14	6	—	—	48	5	12	1	8	2	283	3	2	—	4	1200	778	188
		Motley, John's*	105	75	18	4	—	—	8	3	5	—	—	—	226	1	1	—	4	3000	603	111
		Oak Grove	45	25	—	4	—	—	10	3	4	—	7	—	73	—	1	—	4	—	161	20
246	Troeger, R. G.	Grey Eagle, John's	321	210	39	6	‡	—	69	10	6	1	10	1	560	1	2	—	4	11000	2245	593
		Melrose, Paul's*	28	18	5	3	—	—	9	1	—	—	—	—	64	—	—	—	2	6000	170	65
247	Uhlig, M. A.	Ogema, Trinity*	168	120	24	9	—	—	40	3	1	—	—	—	235	1	1	—	4	7000	755	95
		Ogema, 16 SE.*	46	33	16	3	—	—	10	2	—	—	—	—	42	1	—	—	2	—	276	46
		Tulaby Lake, Calvary*	55	28	11	1	—	—	20	2	2	—	—	—	20	—	—	—	2	2000	222	24
248	Vehling, A. E.	Farmington, Trinity	39	21	7	1	‡	—	21	3	1	—	—	—	34	1	—	—	4	2200	503	71
249	Volz, O.	Faribault, Trinity*	1758	1270	250	92	262	3,2L,C	137	6	39	3	26	4	3764	8	14	4	5	47000	21425	7490
250	Vomhof, A. F.	Lester Prairie, Peter's*	545	445	146	25	28	1	—	—	6	—	16	—	1742	5	5	4	4	40000	4488	1730
251	Von Husen, F. L.	Grand Rapids, First*	505	294	42	25	‡	—	91	9	27	5	13	9	961	17	8	—	12	11000	2830	550
252	Wachholz, E. F.	Waseca, 5 S., Trinity	301	216	68	9	—	—	65	6	10	—	7	—	510	3	1	1	3	8000	2070	516
253	Walther, P.	Walker, Immanuel*	66	47	8	7	‡	—	22	3	3	—	—	—	110	—	1	—	4	3000	760	197
		Hackensack, Paul's	71	51	9	4	‡	—	20	2	2	1	7	1	107	1	—	—	4	2000	493	77
		Guthrie, Paul's	39	22	8	2	‡	—	—	—	4	—	—	—	47	—	—	—	4	500	185	30
254	Walther, W. F.	Aitkin, 8 W., Im*	92	65	20	5	‡	—	13	3	3	1	—	2	194	4	3	1	3	6000	860	322
		Crosby, Zion	65	47	15	9	‡	—	23	3	18	—	5	—	139	—	2	—	4	4500	760	130
255	Weinhold, R. T.	Elk River, 4 NE., Jo*	420	317	96	—	44	1	—	—	9	—	5	—	615	6	4	1	3	18000	4500	1112
		Elk River, Immanuel*	140	102	35	—	—	—	40	4	3	—	3	1	201	1	—	—	4	5000	1600	334
256	Wenger, A. E.	Lakefield, Immanuel*	950	675	136	47	54	1, L	146	14	28	7	16	13	2283	3	10	4	4	50000	11837	3361
257	Werling, H. F.	Prior Lake, 5 SW., Im*	350	246	65	14	39	1	—	—	13	—	6	—	630	4	2	2	4	45000	3438	853
258	Wiersig, M.	Winnebago, Savior*	254	122	25	2	‡	—	77	9	13	2	10	3	225	5	2	—	4	8600	1403	111
259	Willer, L. F.	Columbia Heights	527	285	39	47	‡	—	162	15	35	1	10	1	773	19	2	—	8	29000	3111	173
260	Winter, H.	Gaylord, Immanuel*	1000	770	188	49	67	1, L	—	—	22	1	17	3	3400	5	5	4	4	39500	9000	3200
261	Wohlfeil, L. T.	St. Paul, Zion*	450	330	58	32	57	1, L	66	10	14	—	10	—	535	9	9	4	4	50000	6494	620
262	Wolff, O. C.	Montevideo, 4 NE., Jo*	215	165	36	9	‡	—	28	5	7	—	—	—	351	5	3	2	4	12000	1400	572
263	Wolfram, M. T.	Marble, Grace	126	87	11	3	‡	—	29	5	7	1	6	1	396	—	1	—	4	2800	1200	141
		Bovey, Mt. Olive	167	122	24	8	‡	—	26	4	4	—	13	—	412	1	—	—	4	7000	1750	158

Index Number	Pastor	Location	Members: Baptized	Members: Communicant	Members: Voting	Members: In Armed Forces	Parochial School: Pupils	Parochial School: Teachers	Sunday School: Pupils	Sunday School: Teachers	Baptisms: Children	Baptisms: Adults	Confirmations: Children	Confirmations: Adults	Communed	Marriages	Burials	Services: German	Services: English	Value of Property	Contributions: At Home	Contributions: At Large
264	Wood, H. A.	Campbell, Paul's*	235	160	35	8	‡	—	44	4	6	2	29	13	343	1	2	—	4	6000	2750	371
265	Zemke, O. H.	Fairmont, Paul's*	985	680	150	83	50	2c	130	13	33	2	22	4	2405	21	11	4	6	40000	7037	1805
266	Zemke, W. A.	Stewartville, John's*	435	220	60	21	‡	—	48	5	14	2	—	6	519	3	3	2	4	24500	4087	725
267	Zimmermann, J.	Wheaton, 11 NE., Im	142	103	38	5	‡	—	31	5	3	—	—	1	222	2	2	—	4	5200	1639	301
		White Rock, 9 NE., Pl	111	73	19	1	‡	—	16	4	4	1	—	4	188	3	—	—	4	4500	1325	177
268	Zitzmann, P.	Lake Elmo, 6 S., Jo*	172	137	46	7	‡	—	—	—	—	—	4	2	357	4	—	1	3	15000	2250	484
269	Kelm, H. E. (Wis.)	Chisholm, Grace*	130	70	9	6	‡	—	36	4	3	—	6	—	185	—	—	—	4	5500	800	24
		Linden Grove	36	18	—	4	—	—	—	—	2	—	—	—	12	—	1	—	2	—	35	—
270	Cand. M. Koebernick	Rochester, Grace	60	—	—	—	—	—	31	4	5	—	—	—	—	1	—	—	4	—	138	—
271	(Vacant)	Long Prairie, 4 SE., Im*	332	214	55	10	—	—	65	7	3	—	12	—	544	2	8	2	4	8000	1710	672
272	(Vacant) 1941	Rushmore, John's	206	130	18	—	—	—	42	8	3	—	—	2	255	—	3	4	4	12000	2339	103
273	(Vacant)	Hancock, 8 SW., Zion*	246	168	50	10	‡	—	34	4	10	—	10	1	384	1	—	1	3	8000	1178	833
		Alberta, 8 S., Trinity*	108	83	20	—	‡	—	20	3	1	—	—	—	183	—	1	—	4	3600	—	—
274	(Vacant)	Woodstock, John's*	170	101	26	—	—	—	24	3	—	3	4	1	260	1	2	1	4	5000	744	22

NORTH DAKOTA AND MONTANA DISTRICT

	a. Montana																					
1	Bachanz, Aug.	Park City, Paul's*	153	110	25	12	‡	—	63	7	7	—	7	—	260	4	5	4	4	8000	1712	410
		Columbus, Paul's*	50	32	9	6	—	—	18	3	2	—	1	—	50	—	—	—	2	—	200	110
2	Beawer, A. F.	Miles City, Trinity*	253	148	31	19	‡	—	65	8	16	—	7	3	301	16	4	—	4	11500	3201	546
		Rock Springs, Trinity	40	22	8	4	—	—	7	2	2	—	—	—	48	—	—	—	2	—	119	28
3	Biel, W. F.	Wolf Point, Trinity*	50	30	10	4	‡	—	17	3	1	—	—	1	81	3	—	—	4	7000	515	73
		Vida, 9 NE., Savior*	67	55	16	13	—	—	4	1	7	—	—	2	110	1	—	—	4	1500	413	74
		Poplar	—	—	—	—	—	—	8	1	2	—	—	—	—	—	1	—	2	800	16	—
4	Bundschuh, J.	Pablo, Paul's*	155	96	23	10	—	—	34	5	5	4	9	—	184	2	1	—	4	2000	1000	220
		St. Ignatius	55	29	—	10	—	—	—	—	—	—	—	—	—	—	—	—	—	—	50	—
		Hot Springs	16	8	—	—	—	—	—	—	—	—	—	—	—	—	—	—	—	—	25	—
		Thompson Falls	12	7	—	—	—	—	—	—	—	—	—	—	—	—	—	—	—	—	15	—
5	Cohrs, M. A. W.	Chinook, Zion*	109	66	14	9	‡	—	19	4	3	—	4	—	98	4	3	—	4	10000	960	60
		Harlem	44	17	—	2	—	—	18	3	8	—	—	—	29	—	1	—	4	1500	229	20
6	Ernst, P.	Power, Zion*	165	127	36	22	—	—	25	3	2	—	—	1	203	1	—	1	3	11500	2577	390
		Fairfield, 8 NE., John's*	77	44	11	4	—	—	23	3	1	—	—	—	56	—	1	2	2	—	227	69
		Farmington, Trinity	11	7	2	—	—	—	—	—	—	—	—	—	14	—	1	—	—	400	20	—
7	Freiburger, P. M.	Billings, Trinity*	420	260	40	26	‡	—	107	9	25	1	13	5	1082	7	3	4	4	20000	4325	1275

8	Gierke, A. E.	Hardin, Redeemer*	25	14	4	—	—	—	15	4	3	—	—	—	29	—	—	—	4	—	308	134
		St. Xavier, John's	53	22	5	2	—	—	29	3	3	1	—	1	39	1	—	—	4	—	410	58
9	Hasskamp, H.	Libby, John's*	104	74	25	8	—	—	23	6	5	—	—	—	183	2	1	—	4	8000	1970	589
10	Helmstetter, L.	Lewiston, Paul's*	201	96	15	11	—	—	60	5	9	—	—	—	124	6	2	—	6	19500	2934	128
		Coffee Creek	57	34	—	2	—	—	18	1	3	—	—	—	20	—	—	—	2	—	157	36
		Bear Spring	39	11	—	2	—	—	16	2	4	—	—	—	17	—	1	—	2	—	328	158
		Geraldine	47	14	—	2	—	—	13	1	1	—	—	—	—	—	—	—	2	—	101	27
11	Huber, E. A.	Great Falls, Trinity*	245	176	39	18	—	—	23	4	11	2	5	11	369	5	2	4	4	23000	2136	239
		Highwood	10	6	—	1	—	—	—	—	—	—	—	—	17	1	—	—	1	—	50	—
12	Jordan, A.	Kalispell, Trinity*	301	172	58	18	‡	—	95	6	20	2	11	3	452	4	8	2	4	—	2476	741
13	Klopp, Kurt	Havre, Paul's*	208	123	36	13	‡	—	61	5	6	—	—	1	554	3	2	—	4	12000	2980	382
		Rudyard, John's*	96	58	15	4	‡	—	22	2	4	—	—	—	100	—	—	—	4	4500	1205	260
		Gildford, 16 N., John's	24	14	5	2	—	—	6	1	2	—	2	1	23	1	1	—	1	—	105	40
14	Leckband, E. T.	Harlowtown, Trinity*	134	74	25	15	—	—	37	6	5	—	—	2	200	2	1	—	4	10000	1553	184
		Hobson, John's*	68	40	21	4	—	—	9	3	—	—	—	—	54	—	—	—	2	4000	1138	96
		Hopley	13	5	3	—	—	—	2	1	1	—	—	—	7	—	—	—	2	—	62	10
		Moore	17	6	4	—	—	—	4	1	—	—	—	—	—	—	—	—	2	—	63	—
15	Leege, W.	Roundup, Paul's*	145	67	17	14	‡	—	12	4	5	—	—	2	181	1	3	1	4	6500	769	215
		Melstone	55	16	—	2	—	—	—	—	1	—	—	—	18	—	—	—	2	—	90	43
		Lavina	40	26	—	7	—	—	—	—	—	—	—	—	40	—	—	—	2	—	157	36
		Custer Gulch	36	10	—	2	—	—	—	—	1	—	—	—	25	—	1	—	1	—	69	27
		Grass Range	24	9	—	1	—	—	—	—	—	—	—	—	16	—	1	—	1	—	52	21
		Winnett	56	12	—	2	—	—	—	—	—	—	—	—	10	—	—	—	1	—	82	29
16	Ludwig, M. J.	Bridger, Paul's*	166	86	10	12	‡	—	74	6	7	—	1	—	257	2	2	—	4	10000	1416	284
		Belfry, 1 N., John's*	84	49	12	2	‡	—	39	3	3	—	2	—	111	—	1	2	2	2000	575	190
17	Meyer, F. W.	Glucksthal, 8 SE.*	15	8	5	—	‡	—	2	1	—	1	—	—	22	—	—	2	—	—	117	111
		Friedensthal, 11 SW.*	22	12	4	—	‡	—	4	1	—	—	—	—	18	—	—	2	—	—	113	117
		Fallon, 7 E.*	57	40	12	6	‡	—	18	3	—	5	—	1	87	2	3	2	2	3800	804	189
		Fallon, 12 N.	12	9	—	2	—	—	5	1	—	2	—	—	6	—	—	—	2	—	48	7
18	Meyer, Henry	Glendive, Savior*	68	44	11	3	—	—	25	3	2	—	4	—	74	5	1	—	4	5000	610	44
		Bloomfield, 4 W., Rd*	47	30	11	—	—	—	—	—	—	—	—	—	47	—	—	—	2	3500	1300	54
		Lindsay, Grace*	39	21	7	3	—	—	—	—	—	—	—	—	30	—	—	—	2	3500	168	48
19	Misch, O. R.	Bozeman, First*	164	98	22	5	‡	—	26	5	8	2	—	6	140	4	4	—	4	15000	1322	220
		Three Forks, Grace*	46	31	11	3	—	—	15	2	1	—	5	—	64	—	—	—	2	300	240	190
		Twin Bridges	8	5	—	—	—	—	3	1	—	—	—	—	5	—	—	—	1	—	11	4
20	Mueller, B. G.	Sidney, Trinity*	235	161	41	17	‡	—	130	9	11	—	13	3	569	9	4	—	4	10000	3049	616
		Fairview, 12 N., John's*	124	60	20	3	‡	—	43	1	7	—	6	1	97	2	—	2	2	2000	499	110
21	Schmidt, F. C.	Malta, Olive*	71	44	9	8	‡	—	17	2	4	1	5	2	82	2	—	—	3	250	398	47
		Chapman, 4 N.	21	17	—	3	‡	—	3	1	1	—	—	—	34	—	1	—	1	—	92	29
22	Simon, J. E.	Hamilton, Grace*	225	108	17	12	‡	—	47	5	16	1	10	9	327	5	1	—	6	1600	1031	236
		Stevensville	22	10	—	—	—	—	9	1	—	—	—	—	14	—	—	—	2	—	40	22
23	Tormoehlen, L.	Forsyth, Concordia*	152	81	12	6	—	—	19	4	8	—	11	—	93	4	4	—	4	3000	1551	127
		Vananda, First*	52	32	10	2	‡	—	12	4	—	—	3	—	30	—	—	—	4	900	230	89

Index Number	Pastor	Location	Members: Baptized	Members: Communicant	Members: Voting	Members: In Armed Forces	Parochial School: Pupils	Parochial School: Teachers	Sunday School: Pupils	Sunday School: Teachers	Baptisms: Children	Baptisms: Adults	Confirmations: Children	Confirmations: Adults	Communed	Marriages	Burials	Services: German	Services: English	Value of Property	Contributions: At Home	Contributions: At Large
23	Tormoehlen (cont'd)	Ingomar	50	—	—	—	—	—	—	—	1	—	—	—	—	—	—	—	2	—	—	—
24	Vomhof, H. E.	Laurel, John's*	210	138	22	11	—	—	53	8	6	—	7	—	372	3	2	4	4	4500	1502	759
25	Ziegler, E.	Helena, First*	360	235	26	39	—	—	42	6	8	1	—	3	216	23	9	—	5	23000	2373	542
	b. North Dakota																					
26	Arndt, R.	Sykeston, Paul's*	101	65	19	7	‡	—	27	4	3	—	5	—	59	—	—	2	2	6000	1108	120
		Woodworth, Paul's	96	62	17	1	‡	—	23	3	2	—	—	—	55	—	1	2	2	1500	633	103
		Pettibone, Paul's*	68	41	14	—	‡	—	10	2	2	—	—	—	37	1	—	2	2	2000	675	87
27	Becker, R. J.	Wahpeton, Immanuel*	410	290	50	22	—	—	70	8	18	1	9	—	578	8	6	2	4	25000	5600	200
		Rothsay, Minn., 12 SW.*	70	42	14	—	—	—	10	3	4	—	2	—	50	—	1	—	2	1000	175	50
28	Behnke, G. E.	Williston, Concordia*	112	68	26	6	‡	—	34	4	5	2	—	4	116	—	2	—	4	10000	1886	147
		Culbertson, Mont., Pl*	22	15	4	1	—	—	8	1	—	—	—	—	22	—	1	1	1	—	52	—
		Wildrose, 7 NW., Mt*	34	21	11	1	—	—	6	1	2	—	—	—	41	—	—	—	2	7000	211	78
		Ray, 7 SE., Immanuel*	24	13	8	1	—	—	7	1	—	—	—	—	25	—	—	—	2	—	45	22
29	Brauer, F. E.	Monango, Paul's*	246	197	54	23	‡	—	47	3	8	—	12	—	367	—	2	3	1	12000	2076	308
		Merricourt, Peace*	59	50	12	5	‡	—	19	4	5	—	2	—	62	—	—	3	1	4000	475	75
30	Braun, H. C.	Rolla, 6 S., Immanuel*	175	112	23	7	‡	—	22	3	10	—	—	—	120	—	1	—	4	8400	2080	222
		Rolla	—	—	—	—	—	—	17	2	—	—	—	—	—	—	—	—	4	—	30	9
31	Bruss, H. F.	Dodge, 10 N., Paul's*	285	151	38	9	‡	—	54	5	9	—	5	—	254	1	4	2	—	12000	1021	219
		Golden Valley, 7 N., Ja*	77	49	14	2	‡	—	16	2	2	—	3	—	91	—	—	2	—	1500	353	206
		Golden Valley, 14 N.*	58	38	8	1	—	—	9	1	1	—	2	—	49	1	—	2	—	1500	275	102
32	Cloeter, J.	Lidgerwood, 6 SE., Im*	280	200	56	—	—	—	—	—	11	—	10	—	330	—	1	2	2	8000	1500	339
		Claire City, S. D., 6 NE.*	200	150	50	—	—	—	—	—	13	—	16	—	227	—	1	2	2	6000	1500	111
		Claire City, S. D., Tr	52	46	10	—	—	—	—	—	—	—	—	—	63	—	—	1	1	50	150	—
33	Cordts, W. H.	Hankinson, 5 NW., Jo*	211	156	38	7	‡	—	36	5	4	1	3	1	326	4	—	1	3	—	1986	236
34	Dierks, L. A.	Hope, Trinity*	117	73	21	10	‡	—	30	5	10	—	10	—	365	2	2	—	4	6000	1400	185
		Page, Paul's*	41	21	11	1	‡	—	15	3	2	—	—	—	126	—	1	—	4	—	400	65
35	Dissen, V. H.	Beach, Paul's*	191	128	38	10	‡	—	39	5	2	3	—	3	291	10	1	—	4	10000	1364	293
		Wibaux, Mont., John's*	10	9	3	2	—	—	—	—	—	—	—	—	16	—	—	—	1	1200	85	17
36	Dorpat, T. E.	Grand Forks, Immnauel																				
		Thompson, Matthew's																				
37	Dreyer, J. R.	Devils Lake, Peter's*	111	77	20	7	—	—	18	5	8	—	—	6	190	3	1	—	4	10000	943	255
		Penn, Paul's*	72	46	12	2	—	—	15	5	3	—	—	—	48	—	—	—	3	8000	718	131
		Southam, 3 E., Hope	107	71	14	7	—	—	10	2	4	—	—	—	88	2	—	—	3	3500	600	94

37	Dreyer (cont'd)	Derrick	52	30	—	1	—	—	9	2	2	—	8	—	40	—	—	—	2	—	137	39
38	Ferber, W.	Fargo, Deaf	27	25	—	—	—	—	—	—	—	—	—	—	60	—	—	—	—	—	—	29
		23 other stations	305	181	—	—	—	—	101	11	6	—	17	2	400	—	—	—	—	—	—	116
39	Fiechtner, G.	Hazen, Matthew's*	225	115	32	11	‡	—	94	5	5	—	11	—	264	3	—	4	4	10000	2743	292
40	Freiburger, E. A.	Kongsberg, John's*	79	65	13	7	—	—	20	3	6	1	2	1	96	—	2	2	2	2800	920	269
		Max, 5 SE., Matthew's	60	49	12	3	—	—	16	3	2	—	—	—	88	2	—	1	1	3500	983	317
		Ryder, Immanuel*	58	38	9	4	—	—	16	3	2	—	1	—	44	—	1	1	1	900	267	106
41	Gemmingen, H. v.	Kulm, Paul's*	155	82	21	4	‡	—	17	4	7	—	10	—	114	2	2	2	2	7000	510	85
		King, Trinity*	157	91	27	3	‡	—	—	—	2	—	12	—	80	—	1	3	—	1200	487	124
		Fredonia, 3 N., John's	104	59	21	3	‡	—	—	—	2	—	4	—	52	—	—	3	—	1000	276	66
		Lehr, Grace	64	30	12	1	—	—	—	—	6	—	—	—	17	—	—	4	—	—	109	4
42	Gesell, Geo. G.	Parshall, Immanuel	121	80	18	7	—	—	34	5	3	—	—	—	59	—	—	1	2	3500	436	146
		Epworth, Paul's	15	10	1	—	—	—	8	1	1	—	—	—	18	—	—	—	2	800	84	17
		Stanley, Paul's	51	25	5	—	—	—	17	1	—	—	—	—	9	1	—	—	1	—	110	15
		Berg, Redeemer*	24	21	5	2	—	—	2	1	1	—	1	—	32	—	2	—	1	1600	122	76
		Croff	36	23	—	1	—	—	6	1	—	—	2	—	21	—	—	—	1	—	48	40
43	Gierke, W. H.	Hannover, Peter's*	336	228	57	9	16	1	—	—	6	—	7	1	406	2	2	2	2	10000	4434	937
44	Grumm, A. H.	Fargo, Grace*	692	450	75	38	‡	—	159	12	47	2	14	8	1777	11	5	—	8	64000	7901	2116
45	Haerther, M.	Edgeley, Zion*	414	288	54	25	—	—	139	9	10	—	11	4	754	5	7	2	4	12000	5300	821
		Jud, Peace*	47	34	10	—	—	—	13	3	3	—	2	—	56	1	1	1	2	200	210	69
46	Hannemann, W.	New Salem, Zion*	240	119	33	12	‡	—	42	4	10	1	11	1	353	1	4	1	3	6200	979	173
		Glen Ullin, Zion*	68	38	9	4	‡	—	—	—	7	—	—	—	114	—	2	1	1	500	127	25
		Rosebud, 2 E., Im	133	92	17	4	‡	—	8	2	1	—	9	—	280	2	1	1	1	1400	347	95
47	Hartman, E. W.	Amenia, Trinity*	108	76	17	5	—	—	27	7	3	—	—	—	138	—	—	—	4	3000	1050	130
		Wheatland, Calvary	58	33	5	1	—	—	16	2	6	—	4	3	59	—	—	—	4	2000	449	31
48	Hasz, N. M.	Egeland, Trinity*	129	90	13	9	—	—	42	5	3	—	12	2	87	1	1	2	2	3600	1359	94
		Munich, 14 NE., Zion*	60	40	8	2	‡	—	12	3	9	3	3	5	56	1	—	—	4	2000	881	96
		Rock Lake, All Nations'	40	23	8	3	—	—	25	3	9	1	3	—	14	—	—	—	4	1000	857	39
49	Hintz, W. J.	Garrison, Bethlehem*	205	128	16	12	‡	—	45	7	15	2	3	2	136	1	3	—	4	7000	2048	313
		Douglas, 5 S., Paul's*	105	82	18	9	‡	—	2	1	4	—	3	—	99	2	—	2	2	2500	666	155
50	Hinz, G. H.	Flaxton, Paul's*	81	51	16	6	—	—	50	4	3	—	—	—	70	1	1	—	3	7000	697	79
		Larson, John's*	53	43	15	—	—	—	14	2	—	—	—	—	106	1	—	—	3	3300	734	93
		Portal, Mark's*	18	10	2	—	—	—	14	2	1	—	—	—	25	—	1	—	2	400	20	20
51	Jank, M. T.	Crystal, 3 NE., John's*	114	89	21	8	‡	—	—	—	3	—	4	—	200	—	1	—	4	—	1872	335
		Park River	8	8	—	—	—	—	—	—	—	—	—	—	24	—	—	—	1	—	—	—
52	Jording, E. M. F.	Ellendale, Zion*	213	142	26	8	‡	—	69	5	9	1	7	1	191	6	2	1	4	7500	1309	125
		Ellendale, 9 NW., Ch*	171	114	33	3	‡	—	45	5	3	1	2	1	192	2	—	1	3	6000	931	210
53	Kaelberer, E. E.	Fortuna, Zion*	78	50	13	5	‡	—	34	3	3	—	—	—	87	—	—	—	3	1200	332	178
		Hanks, First*	62	38	8	5	—	—	26	3	—	—	—	—	52	—	—	—	3	600	230	58
		Plentywood, Mont., 13 E.*	66	40	14	3	—	—	18	2	1	1	—	1	67	—	—	1	2	1000	485	257
		Outlook, Mont., John's*	67	47	8	6	—	—	4	1	2	2	—	2	54	—	—	—	3	1200	335	93
54	Kellermann, A. T.	Dresden, 2 N., Im*	209	155	34	13	—	—	40	8	5	—	11	—	250	1	—	1	3	10000	1759	166
		Langdon	—	—	—	—	—	—	10	4	—	—	—	—	—	—	—	—	4	—	—	—

Index Number	Pastor	Location	Members: Baptized	Members: Communicant	Members: Voting	Members: In Armed Forces	Parochial School: Pupils	Parochial School: Teachers	Sunday School: Pupils	Sunday School: Teachers	Baptisms: Children	Baptisms: Adults	Confirmations: Children	Confirmations: Adults	Communed	Marriages	Burials	Services: German	Services: English	Value of Property	Contributions: At Home	Contributions: At Large
55	Krengel, W. L.	Marion, 4 SE., John's*	114	69	18	3	‡	—	20	5	3	—	5	—	137	—	1	2	3	3500	1408	131
		Adrian, Trinity*	79	48	14	7	‡	—	16	4	2	—	2	1	74	2	2	—	4	1500	496	61
56	Landgraf, W. H.	Oakes, John's*	215	140	36	15	‡	—	34	2	10	1	—	9	212	5	4	—	4	6000	1750	175
		Stirum, 5 W., Im*	141	95	26	3	‡	—	35	1	8	—	12	3	135	—	1	—	4	6000	820	135
		Stirum, Luke's*	90	53	12	1	‡	—	17	1	3	1	5	2	113	—	2	—	4	—	275	70
		Verona, Grace*	7	7	—	—	—	—	—	—	—	—	—	—	14	—	—	—	1	—	—	1
57	Leininger, W. E.	Upham, 11 NW., Jo*	185	124	40	9	‡	—	35	5	5	—	—	1	199	1	2	1	4	—	1410	503
		Upham, 10 W., Bm*	162	104	33	2	‡	—	31	4	8	1	—	1	145	—	—	1	3	—	1037	411
58	Link, W. J.	New Rockford, Eml*	151	93	22	6	‡	—	37	4	7	1	14	3	226	7	2	2	4	6900	1397	143
		Fessenden, John's*	82	58	20	4	‡	—	17	3	1	—	—	—	111	1	2	3	1	1300	437	98
		Cathay	31	—	—	2	—	—	9	2	1	—	—	—	—	—	—	—	3	—	96	21
59	Mehl, C. H.	Wimbledon, Paul's*	176	122	24	6	‡	—	72	7	1	—	—	1	250	4	1	—	4	7000	1685	267
		Binford, 7 S., Zion*	106	66	21	3	‡	—	22	3	5	—	—	1	96	—	1	—	4	5000	1110	493
60	Meske, S.	Zap, 7 N., John's*	288	180	58	6	‡	—	—	—	7	—	8	2	301	2	1	8	—	10000	1779	642
61	Michael, G. C.	Hankinson, Immanuel*	730	503	115	25	‡	—	120	10	22	—	13	5	1377	1	6	4	4	45000	5655	1575
62	Michels, W. H.	McClusky, John's*	111	86	18	5	‡	—	28	4	3	3	3	12	98	2	3	2	4	5000	1033	186
		Arena, John's*	39	30	10	3	—	—	11	1	—	—	—	1	34	—	—	1	1	1000	167	55
		Skogmo, 4 W., HG*	33	23	9	—	—	—	9	1	—	1	1	2	16	—	—	1	1	—	149	22
63	Mix, C. E.	St. Thomas, 8 NW., Pl*	350	239	64	18	‡	—	67	6	14	—	7	—	470	—	1	1	4	10000	2367	656
64	Mueller, H. C.	Hazen, 20 NE., Trinity*	210	123	33	6	‡	—	—	—	7	—	9	—	134	2	—	3	1	1000	1241	533
		Hazen, 10 N., James'*	93	72	23	3	‡	—	—	—	3	—	—	—	55	1	—	2	—	3000	539	221
65	Nickel, E. F.	Willow City, Paul's*	221	136	33	12	‡	—	42	4	11	—	3	—	221	1	—	1	4	4000	1684	315
		Rugby, Paul's	48	18	8	—	—	—	16	2	2	—	—	—	48	—	—	—	4	—	117	13
		Riga, 6 N.	29	14	—	1	—	—	3	1	2	—	—	—	39	—	1	—	2	—	87	6
		Dunseith	5	4	—	1	—	—	—	—	—	—	—	—	7	—	—	—	2	—	—	2
66	Pera, A.	Woodworth, 13 NW.*	84	70	19	7	‡	—	26	5	6	—	—	—	144	—	—	4	2	5000	786	198
		Pettibone, 8 NW., Zion*	168	119	29	6	‡	—	20	3	4	1	13	1	90	—	—	4	2	4000	906	218
67	Rengstorf, J. H.	Great Bend, Trinity*	301	222	67	9	‡	—	62	6	3	—	—	—	681	2	2	2	4	45000	4360	1333
68	Rengstorf, W. H.	Courtenay, Zion*	127	76	18	4	‡	—	42	5	5	1	—	4	190	1	1	—	4	2500	793	175
		Clementsville	27	7	5	1	—	—	11	2	1	—	—	—	17	—	—	—	4	—	114	26
69	Reuter, K., Jr.	Lidgerwood, Cross*	361	249	77	15	‡	—	64	6	11	4	4	17	415	3	5	2	4	20000	1914	245
70	Richert, J. V.	Bismarck, Zion*	180	60	14	18	‡	—	57	5	3	2	—	2	258	4	1	2	4	8500	1460	306
		Baldwin, John's*	23	8	7	4	—	—	8	1	—	—	—	—	34	—	—	1	2	150	95	12

71	Riedel, F.	Otter Creek, Paul's*	156	104	29	4	16	P	52	11	2	—	—	—	296	2	5	3	1	6000	1413	769
		Rhein, John's*	51	31	11	1	‡	—	14	1	1	—	—	—	33	—	—	2	2	500	452	99
72	Rubbert, A.	Kramer, Zion*	263	176	59	36	‡	—	97	10	10	—	10	—	207	3	3	4	4	11000	1605	210
73	Rubbert, F. A.	Tolley, Trinity*	224	140	50	9	‡	—	45	5	10	—	9	—	309	5	2	—	4	13000	2329	371
		Sherwood, 6 SW., Jo*	23	18	5	2	—	—	4	2	—	—	—	—	68	1	—	—	2	500	144	12
74	Runge, E. G.	Grafton, 10 E., Zion*	206	135	33	5	‡	—	57	6	5	—	3	—	322	3	1	—	4	16000	1913	200
		Grafton	40	—	—	1	—	—	16	2	1	—	1	—	—	2	—	—	4	—	—	—
75	Schaefer, J. H.	Beulah, 14 N., Trinity*	204	110	28	4	‡	—	—	—	6	—	4	—	151	3	—	4	—	7000	2259	942
76	Schmidtke, A.	Lynch, Immanuel*	101	70	18	3	‡	—	50	4	5	3	4	7	308	1	2	—	4	5000	1681	607
		Burlington, 5 NE., Im*	41	31	14	2	‡	—	20	2	2	—	—	—	83	—	—	—	4	750	280	130
		Sawyer, Peter's	73	36	8	1	—	—	—	—	5	—	—	—	95	—	—	—	4	500	292	150
77	Schubarth, Geo.	Kensal, Paul's*	110	90	22	8	—	—	23	8	3	—	7	1	207	—	—	—	4	—	690	172
		Bordulac, John's*	88	59	14	1	—	—	20	7	4	—	—	1	203	1	—	1	4	—	650	172
78	Schumacher, H.	Tyler, 4 W., John's*	230	153	52	9	‡	—	40	6	8	—	2	—	391	1	2	1	3	12000	1833	696
		Fairmont, First*	252	155	38	12	‡	—	59	11	7	2	7	2	496	1	1	—	4	16000	3917	385
79	Schuricht, R. T.	Hillsboro, John's*	260	175	57	14	‡	—	112	11	6	—	8	—	477	2	2	1	4	20000	4572	1100
		Grandin, Grace*	105	70	23	5	‡	—	50	7	5	—	3	—	195	—	2	—	4	5000	1112	227
80	Teigen, T. N.	Hillsboro, 3 NE., Im*	99	71	22	—	—	—	35	6	4	—	—	—	144	—	1	—	4	2500	861	338
81	Uetzmann, C. D.	Inkster*	122	58	13	3	‡	—	44	4	14	—	4	5	122	—	2	—	4	—	670	41
		Johnstown	46	15	—	—	‡	—	12	1	1	—	—	—	—	—	—	—	2	—	60	—
		Orr	38	22	—	1	—	—	—	—	2	—	—	—	—	—	—	—	2	—	60	—
82	Weber, L. G.	Underwood, John's*	98	65	17	7	‡	—	30	5	2	—	—	1	149	—	3	2	3	1800	722	101
		Wilton, Bethlehem*	30	20	6	1	—	—	—	—	—	—	—	—	38	—	—	—	2	1000	80	8
83	Wentzel, K. F.	Gwinner, 4 SE., Zion*	161	120	29	8	‡	—	60	5	—	—	4	2	229	2	—	—	4	5000	1718	357
		Lisbon, Trinity*	102	77	23	2	—	—	24	3	—	—	11	1	144	1	—	—	4	5000	940	187
84	Weseloh, H. J.	Dickinson, Redeemer*	43	26	7	1	‡	—	18	4	—	—	4	—	72	—	1	—	4	2600	282	34
		Belfield, Peter's*	55	30	11	4	‡	—	—	—	3	—	—	—	72	—	2	—	4	3000	588	125
		Grassy Butte, Rd*	47	24	9	2	‡	—	12	3	2	—	—	—	57	—	—	—	3	600	171	67
85	Wians, H. E.	Barney, Peace*	270	189	54	14	—	—	38	5	8	—	5	—	372	3	4	2	4	5000	1665	359
86	Wiedenmann, H. F.	Napoleon, Matthew's*	130	73	21	3	‡	—	24	2	15	—	7	—	103	2	1	2	2	3500	551	137
		Driscoll, Paul's*	59	29	10	2	‡	—	10	1	2	—	—	1	32	1	—	—	2	—	188	54
		Burnstadt, Trinity*	25	19	6	4	—	—	5	1	1	—	2	1	40	—	—	—	2	—	90	21
87	Zapf, E. A.	Gardena, Zion*	261	168	28	13	—	—	62	6	10	—	—	—	278	1	1	2	4	4700	2400	236
		Bottineau, Savior*	108	62	11	4	—	—	29	3	6	—	3	—	145	—	1	—	4	—	530	35
88	Zimbrick, E. W.	Anamoose, Martin's*	276	198	40	32	‡	—	54	4	8	—	4	—	330	3	3	2	2	5000	1600	400
		Drake, 10 N., Im*	77	52	20	8	—	—	16	3	3	—	—	—	130	—	1	1	3	3000	600	200
		Anamoose, 12 SW., Pe	47	32	6	5	—	—	—	—	2	—	—	—	67	1	—	1	1	1200	150	38
89	(Vacant)	Willow City, 7 W., Im*	175	137	40	13	—	—	17	2	3	—	8	—	262	—	3	1	4	7000	1604	477
90	(Vacant)	La Moure, 6 SW., Zion*	116	73	22	—	—	—	—	—	—	—	—	—	—	—	—	—	—	—	—	—
91	(Vacant)	La Moure, Trinity	15	15	4	—	—	—	—	—	—	—	—	—	—	—	—	—	—	—	—	—
		Minot, Paul's*	350	225	35	20	—	—	74	5	12	—	5	—	528	2	3	1	4	60000	3312	783
92	(Vacant)	Forbes, Bethlehem*	189	112	30	—	—	—	—	—	—	—	—	—	—	—	—	—	—	—	—	—
		Forbes, 18 NW., Luke's	87	30	18	—	—	—	—	—	—	—	—	—	—	—	—	—	—	—	—	—

NORTHERN ILLINOIS DISTRICT

Index Number	Pastor	Location	Members: Baptized	Members: Communicant	Members: Voting	Members: In Armed Forces	Parochial School: Pupils	Parochial School: Teachers	Sunday School: Pupils	Sunday School: Teachers	Baptisms: Children	Baptisms: Adults	Confirmations: Children	Confirmations: Adults	Communed	Marriages	Burials	Services: German	Services: English	Value of Property	Contributions: At Home	Contributions: At Large
1	Abel, C.-Mau, J.	Elmhurst, Immanuel*	1234	700	289	78	179	3, L	179	16	26	4	20	4	1763	13	6	4	4	122300	38545	3493
2	Abel, C. L.	Chicago, Zion*	723	602	145	40	116	2	202	23	16	—	7	6	1459	15	20	4	4	100000	19259	3869
3	Arndt, O. F.	Skokie, Paul's	825	540	83	53	—	—	181	18	17	—	20	4	961	8	10	4	4	55000	5897	2833
4	Bartling, F. E.	Northlake Village, Ch*	110	54	14	1	48	P, S	69	6	10	—	6	6	121	—	—	—	4	7000	1429	288
5	Bartling-Gahl	Chicago, Paul's*	943	740	125	45	169	3, L	120	14	35	—	17	2	1906	11	12	4	4	70000	18363	5843
6	Bartling, W. L.	Willow Springs, 2 NW.*	260	192	34	10	53	1, P	66	8	9	—	4	4	399	2	4	4	4	50000	4541	733
		Willow Springs, Grace*	78	53	9	5	—	—	22	2	7	—	5	—	137	—	1	—	4	4500	1038	119
7	Baumgaertner, L.	Huntley, Trinity*	296	165	32	8	—	—	24	5	8	1	7	6	327	3	3	2	2	15000	1800	335
		Gilberts, Peter's*	50	22	5	7	—	—	34	3	1	—	2	—	65	1	1	—	2	5000	95	15
8	Behling, M. H.	Schaumburg, Peter's*	500	420	115	12	48	2	—	—	13	—	3	3	1120	4	6	4	4	65000	6546	2060
9	Bekemeier, R. H.	Yorkville, 3 S., Cross*	290	198	65	9	24	C	100	10	14	—	5	1	535	2	4	—	5	35000	5651	1120
10	Beto, L. H.	Lena, John's*	244	152	53	10	—	—	61	6	7	—	—	—	455	6	1	—	4	20000	2460	648
		McConnell, 3 E., Salem	34	24	10	1	—	—	16	4	—	—	—	—	56	—	—	1	2	1500	200	81
11	Bezold, W.	Lockport, Paul's*	252	216	45	26	—	—	48	4	5	—	6	1	405	3	5	—	4	30000	5049	183
12	Blanke, H.	Chicago, John's*	2100	1335	238	112	248	3, 2L	247	21	70	2	42	4	3221	39	25	4	4	280000	32000	7830
13	Blau, E. T.	Midlothian, Concordia*	200	100	20	5	‡	—	73	9	6	—	3	3	251	—	—	—	5	3000	1273	230
14	Bloedel, H.	Chicago, Gloria Dei*	415	200	28	10	‡	—	155	13	25	2	11	6	409	7	—	—	4	26500	6400	729
15	Boehm, W.	Chicago, Bethel*	944	715	159	58	167	4, L	188	18	38	1	22	10	2064	14	12	4	4	175000	19187	4450
16	Bornemann, T.	Algonquin, John's*	300	240	67	13	20	1	63	9	5	—	10	2	1021	2	3	4	4	50000	6438	1578
17	Bornemann†	Cary, Holy Cross*	148	106	26	10	—	—	17	3	10	—	6	—	241	2	1	1	4	4000	1624	433
18	Both, A. H. C.	Chicago, Trinity*	420	302	38	15	—	—	25	2	17	—	8	—	359	12	13	4	4	75000	4862	340
19	Bramscher, W.	Plainfield, 5 NE., Zion*	141	119	37	6	‡	—	16	5	—	1	3	3	223	1	1	1	3	15000	1915	510
20	Brauer, A. A.	Chicago Heights, Paul's*	1190	902	246	68	110	2, L	176	13	31	9	16	14	2415	11	10	2	4	100000	12529	4967
21	Brauer, H. E.-Carino	Chicago, Martini*	1800	1192	184	117	136	4, P	196	35	57	2	40	9	3163	33	41	4	4	150000	22000	5640
22	Bremer, C.	Deaf Mission, 3 stations	101	67	—	—	‡	—	54	2	1	—	—	—	102	—	—	—	—	—	—	145
23	Brunn, F. H.	Rockford, Paul's*	850	618	131	21	20	1	125	9	25	3	26	4	1512	29	10	—	8	30000	8941	4375
24	Burgdorf, E. L.	St. Charles, Mark's*	227	144	32	13	‡	—	36	4	9	—	3	2	370	7	3	—	4	10000	2646	663
25	Clausen, P.	Steger, Immanuel*	585	382	60	41	—	—	187	14	15	4	9	6	875	3	8	4	4	40000	3460	1190
26	Dahms, A. C.	Chicago, James'*	1650	1121	145	85	186	4	269	18	95	11	49	10	2216	37	50	4	4	125000	23088	5766
27	Danker, P. J.	Bonfield, Zion*	260	178	42	10	‡	—	54	5	11	2	7	7	575	1	—	2	4	12000	1800	1700
28	Danker, Wm. J.	West Chicago, Tr*	370	265	50	23	—	—	83	10	4	—	4	—	—	2	7	1	4	40000	4907	1185
29	Dierks, T.	Morrison, Peter's*	360	240	50	8	—	—	71	9	4	2	15	3	517	3	4	—	4	20000	2207	879

† 17 Bornemann-Kuehnert

30	Dippold, W. G.	Chicago, Christ*	1230	927	150	96	177	4, L	284	33	52	3	27	5	1901	31	22	4	4	175000	20000	3962
31	Eickstaedt, P. J.	Beecher, 2 NW., Pl*	292	228	72	2	‡	—	—	—	6	—	—	—	711	3	1	2	2	10000	2000	1015
32	Eissfeldt, R. T.	Round Lake, 2 E., Pl*	191	91	19	4	71	P, S	110	10	17	1	10	9	280	3	—	—	4	6000	2318	311
		West McHenry, Zion*	92	72	11	4	—	—	35	4	3	—	—	—	211	—	2	—	4	2500	897	317
33	Elbert, G.	Chicago, Grace*	1700	1275	190	98	159	3, L	119	15	46	—	29	12	3205	29	19	4	4	90000	17587	5892
34	Engel, Theo.	Chicago, Polish	180	130	39	—	—	—	19	1	3	—	7	—	198	2	3	—	4	10000	1554	103
35	Fechner, R. W.	Oak Lawn, Faith*	225	107	22	5	27	P	80	6	24	—	5	3	191	—	1	—	4	5800	1637	278
36	Fechner, W. G.	Northbrook, 6 SW., Jo*	367	297	46	18	25	1	35	8	11	—	7	—	566	3	1	4	4	30000	4134	1034
37	Fedder, A. H.	Des Plaines, Immnauel*	1490	1150	183	84	185	4, C	300	25	32	—	27	5	2508	16	15	4	4	105000	29445	5010
38	Fedder, O.	Chicago, Stephen's*	2050	1237	289	60	200	4	200	20	66	—	35	10	2700	31	15	4	4	250000	23597	7121
39	Feddersen, W. F.	Grant Park, 4 NW., Zi*	216	150	57	2	‡	—	26	3	6	—	4	—	393	4	3	2	2	10000	2212	863
40	Frenk, E.-Oetjen	Joliet, Peter's*	2100	1500	230	90	96	2, L	249	17	41	8	40	24	5467	32	44	—	8	96000	20066	8875
41	Frese, Frank	Wheaton, John's*	162	109	25	—	—	—	40	5	6	—	1	2	229	2	2	2	4	10000	2400	394
42	Frese, F. J. T.	Chicago, Peace*	1348	1084	220	73	115	4	187	21	29	1	15	6	1765	12	9	4	4	200000	20314	1766
43	Frick, M.	Chicago, Andrew's*	2300	1410	223	140	189	4, L	250	34	51	—	26	15	3250	26	27	4	4	300000	34000	8061
44	Fricke, H. C.	Arlington Heights, Pe*	1909	1300	274	111	248	5,2L,C	172	37	23	—	40	13	3511	19	14	4	4	52500	25885	9042
		Branch Sunday School	—	—	—	—	—	—	43	8	—	—	—	—	—	—	—	—	—	—	—	—
45	Gade, E. H. H., Sr.	Dundee, Immanuel*	1465	1070	282	87	181	5	242	14	24	1	15	7	2439	20	8	4	4	55000	22573	5023
46	Gade, E. H. H., Jr.	Calumet City, John's*	560	395	23	41	34	1, C	86	7	15	4	16	7	852	4	9	4	5	25000	5600	1200
		Branch Sunday School	—	—	—	—	—	—	19	2	—	—	—	—	—	—	—	—	—	—	—	—
47	Gahl, W.	Chicago, Ebenezer*	480	350	57	21	26	1	125	10	24	2	19	8	605	6	13	4	4	60000	6509	2121
48	Gassner, M. A.	Roselle, 1 W., John's*	197	141	36	—	30	1	—	—	—	—	—	—	400	—	3	2	2	28000	2872	719
49	Geffert, R. L.	Harvey, Trinity*	430	290	45	21	—	—	87	8	11	1	4	4	781	12	1	2	4	26000	4556	1230
		Hazel Crest, Trinity	45	24	—	2	—	—	19	2	1	—	3	—	70	2	—	—	4	1200	168	31
50	Geffert, W. J.	Mokena, Immanuel*	170	118	26	6	—	—	51	6	1	—	2	—	266	—	1	—	4	12000	3355	538
51	Gehrs, F. L.	Elk Grove, John's*	470	335	83	17	79	2	—	—	8	—	6	1	979	5	5	4	4	30000	9817	2356
52	Gehrs, G. A.	Crystal Lake, Immanuel*	888	638	170	39	51	2	101	12	26	—	28	4	1293	9	7	4	4	33000	8916	2388
53	Gehrs, W. E.	Evanston, Bethlehem*	1175	885	131	71	79	2, L	84	9	39	4	20	10	1676	13	15	4	4	60000	13154	1949
54	Geiseman-Albrecht	River Forest, Grace*	1300	1025	160	55	116	2, 2L	207	36	45	—	21	11	2355	21	14	—	4	390000	53970	7500
55	Gerth, P. G.	Lake Zurich, 2 NE., Mt*	260	160	60	12	29	1	45	5	15	—	6	—	882	3	1	1	4	30000	4346	981
56	Giese, F. C.	Chicago, Messiah*	1183	797	125	80	120	3, L	210	23	40	3	23	24	2532	17	14	4	8	41000	27878	2059
57	Gockel, J. H.	Wilmette, John's*	749	524	80	45	‡	—	168	19	20	1	16	1	1005	20	5	—	6	75000	7635	3179
58	Gohlke, F. E.	Belvidere, Immanuel*	620	435	117	30	—	—	150	8	27	8	16	7	1005	20	12	2	4	31000	5100	2108
59	Greve, W. C.	Chicago, Trinity*	220	155	21	20	—	—	38	7	9	—	2	—	387	3	7	2	4	20000	2456	526
60	Greve, W. R.	Oak Forest, Ebenezer	700	350	—	—	—	—	—	—	—	—	—	32	1643	1	67	2	4	30000	—	—
61	Groth, O. A.	Lombard, John's*	594	400	52	28	99	2, L	84	11	14	—	14	—	1023	6	4	4	4	30000	7767	1459
62	Guebert, A. W. C.	Chicago, Mark's*	850	425	100	52	75	1,2L,S	170	25	20	—	15	7	1354	13	15	4	4	75000	14567	2835
63	Guenther, K. A.	Grant Park, 5 NE., Pl*	356	222	53	12	—	—	47	5	4	—	14	4	619	4	5	1	3	25000	3165	988
64	Haller, C.	Kankakee, Paul's*	1520	1040	165	91	94	3	190	27	47	1	21	—	1803	24	22	3	4	100000	11500	3229
65	Hallmann, A. C.	Maywood, Bethlehem*	274	195	27	9	109	1, L	62	4	2	—	8	2	414	1	2	2	4	12000	4612	1000
66	Harthun, H. H. A.	Lansing, John's*	510	385	87	39	86	2	138	16	15	1	14	2	790	9	4	4	4	40000	8683	1858
67	Hartman, H. H.	Elmwood Park, Zoar*	470	255	48	17	97	1, L, C	185	18	11	—	21	3	750	9	1	—	4	36000	8509	517
68	Heerwagen, O.	Hinsdale, 4 NE., Im*	380	270	68	13	37	1	49	5	8	—	7	1	792	2	6	4	4	43000	5315	2820
69	Heimsoth, N.	Woodworth, Paul's*	639	458	146	27	96	3	—	—	22	—	12	—	1486	3	4	4	4	60000	9405	4983

Index Number	Pastor	Location	Members: Baptized	Members: Communicant	Members: Voting	Members: In Armed Forces	Parochial School: Pupils	Parochial School: Teachers	Sunday School: Pupils	Sunday School: Teachers	Baptisms: Children	Baptisms: Adults	Confirmations: Children	Confirmations: Adults	Communed	Marriages	Burials	Services: German	Services: English	Value of Property	Contributions: At Home	Contributions: At Large
70	Heinemann, H. H.	North Plato, Peter's*	200	120	27	2	—	—	35	3	9	—	4	4	445	3	—	—	4	4800	2075	467
		Pingree Grove, Peter's*	100	60	14	7	—	—	27	3	3	—	3	2	227	—	1	—	4	2800	900	200
71	Heise, H.	Waukegan, Redeemer*	360	300	52	20	—	—	105	13	20	1	19	3	840	11	1	—	4	50000	5064	1144
72	Hennig, D. C.	Chicago, Savior*	486	251	37	16	85	2	—	—	19	—	9	6	535	3	2	—	4	23000	6195	915
73	Hieber, E.	Matteson, 2 SW., Im*	233	179	50	8	35	1	—	—	6	—	3	—	501	3	4	2	2	10000	2867	1839
74	Hieber, L.	Mount Carroll, 4 SE., Tr.	99	78	17	—	—	—	14	3	1	—	—	—	175	1	—	—	4	4000	1757	417
75	Huebener, G.	Cissna Park, 5 N., Jo*	292	204	47	10	18	1	13	2	10	—	2	—	398	1	—	2	2	20000	3884	940
76	Huxhold, P. F.	Harvard, Paul's*	302	199	52	16	‡	—	11	2	24	3	9	7	478	7	—	1	4	8000	3193	788
77	Jiede, W. F.	Ontarioville, Im*	96	64	19	4	—	—	26	5	2	—	1	—	169	—	2	2	3	20000	1650	64
78	Kavasch, E. F.	Westmont, Bethel*	378	242	32	20	87	1, L, P	102	6	15	2	7	8	957	2	3	—	4	24000	6350	925
79	Kemnitz, W. J.	Dolton, Paul's*	1210	810	170	63	154	3, L	178	23	35	—	25	9	1926	9	13	5	5	115000	19346	2807
80	Kieninger, E. C.	East Rockford, Rd*	381	270	42	6	—	—	106	12	16	3	8	24	741	8	2	—	4	30000	7217	1154
81	Kluender, P. & M.	Melrose Park, Paul's*	2826	2070	227	122	436	7,3L,C	152	20	79	6	50	12	4728	35	33	4	8	190000	37861	16699
		Branch Chapel	—	—	—	—	—	—	112	12	—	—	—	—	—	—	—	—	4	—	—	—
82	Koester, W. C.	Palatine, Immanuel*	820	601	136	33	137	2, L	145	12	33	—	12	7	1308	8	6	4	4	90000	12800	2200
83	Kohn, H.-Coates, T.	Chicago, Nazareth*	2200	1285	184	132	180	3	453	59	40	2	45	10	2997	48	14	1	9	130000	39572	5070
		Chicago, U. Stud. Ch.	25	25	—	—	—	—	—	—	—	—	—	—	23	3	—	—	4	—	185	—
84	Kories, E.	Chicago, Zion, Lith.	234	97	34	23	‡	—	28	6	7	—	6	—	215	1	1	—	4	20000	3000	350
85	Kowert, H.-Grother	Chicago, First Paul's*	508	415	81	40	‡	—	113	10	27	1	13	7	1650	39	22	4	4	125000	11555	2394
86	Kramer, D. J.	Dwight, 3 N., Trinity*	121	96	24	5	‡	—	22	4	6	—	1	—	206	1	—	—	4	6000	1238	624
		Coal City, Mark's*	38	31	8	—	—	—	6	2	—	1	4	6	47	—	—	—	4	1000	459	104
87	Kramer, H. K.	La Grange, John's*	526	400	100	20	74	2, L	100	11	24	—	14	—	835	11	11	—	4	63000	16433	3057
88	Kretzmann-Theiss	Chicago, Luke's*	4087	2104	298	214	469	7, 3L	439	29	133	2	82	12	9259	66	49	4	8	310000	57400	12600
		Branch Sunday School	—	—	—	—	—	—	81	7	—	—	—	—	—	—	—	—	—	—	—	—
89	Kretzmann, A. T.	Barrington, Matthew's*	262	165	32	8	—	—	58	7	24	—	4	2	425	6	2	—	4	14400	3505	600
		Island Lake	75	35	12	—	—	—	44	4	8	6	—	18	34	—	—	—	4	1500	710	10
90	Kruse, C. G.	Chicago, Zion*	305	175	21	16	—	—	73	9	—	—	6	—	300	—	—	—	4	85000	6161	282
91	Kuehl, E. C.	Union, John's	360	318	68	26	—	—	62	7	6	—	5	—	605	4	4	2	5	30000	2940	617
92	Kupsky, W. L.	Bellwood, John's*	389	290	50	28	50	1	44	5	12	—	6	3	595	3	2	4	4	24000	5270	760
93	Lach, A.	Orland Park, Christ*	280	206	32	9	‡	—	28	4	5	—	—	3	282	4	8	2	4	25000	3371	576
94	Lams, E. T. & Edgar	Oak Park, Christ*	1700	1250	210	69	165	3, 2L	217	23	47	5	18	4	3369	16	20	4	8	150000	26901	15268
95	Lange, A. H.	Summit, Zion*	540	370	63	21	77	2	101	10	12	—	14	—	759	8	9	4	6	50000	6694	1515
96	Laufer, H. A.	Hinsdale, 5 SW., John's*	180	132	39	16	—	—	14	4	1	—	—	1	324	1	—	2	4	10000	2408	643
97	Linnemeier, O. H.	Rochelle, Paul's*	210	200	36	11	‡	—	68	7	17	3	3	9	702	5	5	—	4	14000	3633	1082

98	Lippmann, W. H.	River Grove, Bm*	500	310	52	17	61	2	67	12	11	—	10	4	914	9	3	4	4	15000	5793	1673
99	Lohrmann, K. F.	Berwyn, GS*	570	351	49	22	‡	—	172	10	22	8	8	8	948	7	9	—	8	32864	7928	2793
100	Lussky, A.-Lange, R.	Chicago, Jehovah*	2044	1413	243	89	226	4, L	379	47	64	7	35	17	3158	26	30	4	5	250000	30286	7221
101	Martens, W. C. A.	South Chicago, Im*	1059	798	122	75	60	2	130	18	24	1	14	1	952	13	9	4	4	100000	14072	2261
102	Matthies, C. R.	Chicago, Tabor*	1200	750	146	66	127	2, 2L	367	37	35	2	33	12	1985	23	17	4	6	150000	29713	3725
103	Mehlberg, W. H.	Roselle, Trinity*	501	370	66	16	58	1, C	50	6	16	—	12	1	863	2	6	4	4	45000	9136	—
104	Meinzen, E. H.	Chicago, Immanuel*	663	499	82	29	71	2	84	10	28	—	9	1	1074	13	11	4	4	140000	11553	3008
105	Meyer, Henry F.	Tinley Park, 4 SE., Jo	394	310	69	9	27	1	55	3	4	5	4	5	839	4	4	4	4	50000	4536	2705
106	Meyer, Herm. P.	Matteson, Zion*	456	328	64	13	40	1	89	9	16	1	8	4	824	5	5	4	4	28000	8598	2203
107	Meyer, P. E.	Glenview, 1 N., Im*	625	400	97	35	39	2	80	7	21	—	11	—	1073	9	9	4	4	100000	8710	2713
108	Miessler, F. G.	Chicago, Gethsemane*	650	503	70	55	32	1	141	18	20	—	14	3	1021	11	3	4	4	60000	6067	921
109	Miller, R. E.	Chicago, Irvingwood*	235	117	24	1	35	P, C	131	14	26	2	7	2	343	2	1	—	4	10000	1907	445
110	Millies, L. J. C.	Cicero, Redeemer*	700	550	93	30	50	2	138	13	18	—	11	3	1474	10	7	4	4	80000	—	1521
111	Mueller, Eldor	Sterling, Second Ave.*	785	568	125	31	‡	—	119	11	19	7	17	15	1814	6	9	1	8	25000	5660	2722
112	Mueller, H. A.	Lombard, 1 SE.,Tr*	223	150	38	4	34	C	63	9	10	—	2	2	476	6	3	4	4	15000	4469	1194
113	Mueller, J. E. A.	Mount Prospect, Pl*	700	490	145	42	128	2, L, P	142	17	18	2	22	3	1607	7	15	4	4	100000	16000	3142
114	Mueller, M. H.	Dwight, Emanuel*	338	270	44	20	‡	—	57	8	10	2	7	3	971	6	3	—	4	20000	2440	1534
115	Mueller, W. L.	Chicago, Golgotha*	1135	856	170	57	118	2, L	196	27	38	3	22	4	1725	23	15	4	4	125000	16947	4170
116	Mundinger, P. A.	Glencoe, Trinity*	300	174	28	16	—	—	85	9	13	—	8	4	356	6	1	4	4	30000	2837	748
117	Nickel, M.	Lyons, Zion*	581	406	80	45	67	2	122	17	17	2	10	2	958	9	11	4	4	65000	16000	3350
118	Nickel, T. F. A.	Aurora, Emanuel*	873	646	188	67	113	3, L, P	108	9	27	4	12	5	1701	6	6	4	8	100000	17940	2730
119	Nothnagel, S.	Chicago, Trinity*	330	270	45	14	29	1, C	92	11	13	1	15	3	720	4	4	4	4	34000	5980	964
120	Oetting, A. W.	Sterling, 8 NW., Sv*	258	199	80	11	—	—	33	7	5	1	—	1	403	1	2	1	4	20000	2108	858
121	Oldsen, H. N.	Ottawa, Zion*	455	340	68	20	41	1, S	101	8	11	2	20	2	1143	7	5	4	4	40000	6802	2200
122	Pera, L.	Chicago, St. George's*	91	57	13	—	—	—	28	4	1	—	5	—	174	—	2	—	—	—	—	534
123	Pflug, E. H.	Chicago, Paul's*	1089	717	76	63	126	2, L, C	221	24	50	5	25	12	1620	20	19	4	8	50000	14394	3738
124	Pflug, E. R.	Chicago, Bethlehem*	1030	700	109	41	142	3, L	144	18	25	1	12	11	1394	10	10	4	8	75000	13495	3920
125	Pfotenhauer, C.	Chicago, Zion*	703	500	75	29	45	1, L	156	13	30	3	5	13	980	8	10	4	4	60000	8474	2647
126	Pfotenhauer, F. J.	Tinley Park, 2 N., Tr*	386	284	65	9	39	1	58	6	22	—	7	2	985	—	6	4	4	35000	5673	1566
127	Pfotenhauer, H. L.	Woodstock, John's*	500	370	99	38	7	1	76	7	8	—	5	6	740	4	4	4	4	15000	3900	828
128	Pfotenhauer, M. A.	Chicago, Holy Cross*	1820	1248	233	90	110	3	332	36	42	2	15	8	2450	23	21	5	5	110000	19000	5510
129	Pieper, W. F.	Lemont, Matthew's*	764	494	88	42	26	L	93	14	14	—	13	—	1233	5	3	—	4	60000	5699	2302
130	Platzer, H. K.	Highland Park, Rd*	264	163	21	24	—	—	73	12	7	—	4	—	362	12	4	—	4	16000	2592	604
		Lake Forest	30	13	—	—	—	—	—	—	—	—	—	—	60	—	—	—	—	—	324	60
131	Poellot, D. E.	Addison, Paul's*	835	545	167	52	99	2, L	—	—	33	—	31	1	1793	12	10	4	4	90000	13555	3915
132	Prange, B. F.	Watseka, Calvary*	240	154	33	6	‡	—	66	6	7	3	5	3	496	4	1	—	4	6000	3325	617
133	Preisinger, A.	Chicago, Peter's*	1041	810	95	49	92	2	150	17	23	1	10	5	1255	10	10	4	4	150000	20313	2471
134	Pudsell, F. C.	Chicago, Latvian	135	125	25	9	—	—	—	—	1	—	2	—	170	—	1	—	4	35000	2600	126
		Cleveland, Latvian	60	60	10	—	—	—	—	—	—	—	—	—	96	—	—	—	—	—	96	—
		Gleason, Wis., Latvian	50	45	5	—	—	—	—	—	1	—	1	1	49	—	—	—	—	3000	47	—
135	Reinke, A. E.	Chicago, Concordia*	1350	967	120	80	153	4, L	196	15	27	6	30	2	1650	21	14	4	4	75000	14933	2756
136	Reinke, M. A.	Downers Grove, Im*	350	225	40	15	‡	—	95	14	8	—	13	4	500	3	3	—	4	35000	4300	616
137	Reinke, R. R.	Blue Island, Salem*	365	305	72	26	16	1	85	7	11	—	15	—	1000	5	4	4	4	33000	9080	1506
138	Rickman, V. C.	Chicago, Philip's*	550	385	53	22	85	1, 2L	158	14	18	1	15	4	972	9	7	4	6	120000	11316	1058

Index Number	Pastor	Location	Members				Parochial School		Sunday School		Baptisms		Confirmations		Communed	Marriages	Burials	Services		Value of Property	Contributions	
			Baptized	Communicant	Voting	In Armed Forces	Pupils	Teachers	Pupils	Teachers	Children	Adults	Children	Adults				German	English		At Home	At Large
139	Rockhoff, O. A.	Brookfield, Paul's*	564	372	73	21	61	2	39	4	18	—	11	4	751	8	3	2	4	30000	12577	1652
140	Roeder, P.	Chicago, Bethany*	535	325	60	24	64	2	81	13	18	1	8	—	800	8	4	4	4	40000	9283	2134
141	Roehrs, L. W.	Chicago, Gage Park*	179	104	18	4	—	—	73	8	7	—	5	9	311	3	—	—	4	5000	2846	504
142	Rohlwing, Wm.	Oaklawn, Roberts Park	31	22	—	—	22	P	40	5	3	—	2	3	54	—	—	—	4	—	830	—
		Bridgeview, Trinity*	44	32	8	1	—	—	41	5	4	—	4	—	96	1	—	—	4	2900	982	232
143	Roschke, W. E.	Chicago, Emmaus*	400	325	30	21	87	1, C	74	11	36	4	8	6	700	15	6	—	4	40000	6387	1238
144	Rossnagel, W. T.	Oak Glen, Trinity*	482	313	64	30	56	1	127	14	11	3	10	5	731	5	4	4	6	40000	7234	2310
145	Sauer, P.	Chicago, John's*	750	525	98	32	80	2, L	99	12	20	—	16	4	915	9	11	4	4	150000	14492	2511
146	Sauer, R. J.	Herscher, Trinity	465	355	72	29	—	—	126	15	11	1	6	1	957	4	6	1	3	25000	—	2214
147	Schaefer, W. C.	Marengo, Zion*	778	610	147	36	72	1, L	95	8	22	7	7	—	1424	5	14	2	4	50000	8443	2836
148	Schauer, P. E.	De Kalb, Immanuel	245	160	27	16	‡	—	64	11	12	—	3	—	733	4	1	—	4	25000	6546	677
149	Scheer, P. H.	Hinsdale, Zion*	914	700	132	54	96	2, L	163	17	30	5	24	8	2350	7	7	4	4	150000	12120	3718
150	Scheibert, E. J.	Chicago, Savior, Deaf*	128	112	40	—	—	—	—	—	1	—	—	5	320	5	2	—	4	20000	862	269
		7 deaf stations	127	53	—	—	—	—	—	—	2	2	—	5	141	—	2	—	—	—	—	223
151	Schilling, Wm.	Thornton, Paul's*	209	140	27	5	19	P	54	6	6	—	1	—	278	1	2	—	4	8000	1943	582
152	Schlie, W. H.	Batavia, Immanuel*	360	253	51	16	‡	—	74	9	10	3	7	10	1162	6	3	—	4	30000	6345	1501
153	Schmidtke, W.	Burlington, John's*	250	160	30	12	‡	—	64	6	6	—	2	—	310	6	2	1	3	7500	1450	415
		Hampshire, Trinity*	190	130	25	11	‡	—	50	6	5	—	5	—	305	2	2	1	3	10000	2800	287
154	Schroeder, O. C.	Deaf and Blind Mission	85	37	—	—	—	—	—	—	—	2	—	6	48	—	—	—	—	—	726	—
155	Schuetz, W. H. L.	Beecher, Zion*	436	353	107	19	53	1, L	53	6	6	—	12	1	824	3	3	2	4	45000	5755	1220
156	Schulenberg, E. H.	Lindenwood, Immanuel*	290	196	68	17	—	—	25	4	5	—	—	—	497	3	8	—	4	20000	4144	882
157	Schumacher, O.	Freeport, Immanuel*	677	527	129	40	63	1, L	146	12	11	—	14	3	1317	7	9	2	4	120000	12415	2192
158	Schuth, L. W.	Elgin, Good Shepherd*	369	298	45	12	—	—	159	14	21	—	17	7	837	7	4	—	4	10500	3220	1125
159	Schwartz, E. W.	Pecatonica, John's*	180	125	35	5	‡	—	—	—	3	—	6	1	238	—	3	—	4	25000	2950	330
160	Seitz, H. C.	Western Springs, Gr*	235	141	24	8	26	P	74	9	3	1	8	5	538	3	3	—	4	16000	3216	839
		Hodgkins, Immanuel*	153	120	19	7	—	—	42	6	2	—	11	6	375	1	5	1	3	10000	824	507
161	Selle, C. F.	Beecher, 7 NE., John's*	388	312	104	4	32	1	—	—	9	—	4	—	1116	2	2	3	2	25000	4100	1802
162	Semmann, A. H.	Park Ridge, Andrew's*	465	330	67	30	63	1, L	98	13	11	2	13	8	755	8	5	4	4	40000	7515	2150
163	Sich, Paul	Chicago, Holy Cross*	366	262	56	17	43	1, L	48	9	7	—	15	3	624	6	7	4	4	30000	6174	1228
164	Siemon, T. F.	Chicago, Matthew's*	915	710	117	53	130	3, L	162	12	56	1	15	3	1655	18	12	4	4	80000	14653	3137
165	Simonsen, O. C.	Pontiac, Trinity*	120	79	18	6	‡	—	24	1	3	—	5	1	220	—	3	—	4	—	840	210
		Rugby, 7 E.*	30	20	8	—	—	—	6	2	—	—	1	—	50	—	1	—	2	500	240	80
		Union, 16 NE.*	30	20	10	1	—	—	6	2	1	—	—	—	50	—	—	—	2	—	300	66
166	Spletzer, R. A.	Melrose Park, 5 NW.*	203	99	18	3	89	C, S	97	6	6	4	5	11	477	3	1	—	4	7500	4137	616

167	Stallmann-Lange	Aurora, Paul's*	2102	1586	325	108	209	5	—	—	61	11	28	19	5303	18	23	4	8	250000	23630	9195
168	Streufert, N. M.	Wooddale, Calvary*	100	40	8	6	49	P, S	50	4	7	2	—	6	220	1	1	—	4	—	—	40
169	Sylvester, E.	Dundee, Bethlehem*	384	286	106	7	—	—	100	9	12	4	12	4	783	2	2	4	4	60000	5113	1545
170	Telschow, E. M.	Genoa, Trinity*	213	158	41	3	—	—	33	4	7	—	7	—	354	5	—	—	4	10000	2891	702
171	Tessmann, H. E.	Sycamore, John's*	269	178	52	22	‡	—	48	4	9	1	3	5	505	11	3	—	4	100000	13811	1232
172	Thalacker, L. E.	Hinckley, 5 W., Im*	352	286	42	12	23	1, P	66	7	10	—	—	1	672	4	4	—	4	50000	8275	1604
173	Thieme, Otto G.	Chicago, Timothy*	670	490	96	34	83	2	197	21	12	1	11	4	1002	16	6	4	4	—	22500	2433
174	Thieme-Carino	Chicago, City Miss.	—	—	—	—	—	—	—	—	5	1	—	—	36	4	3	—	—	—	—	—
175	Thies-Kitzerow	Chicago, Bethlehem*	1492	1088	191	112	147	4, L	154	21	60	3	29	19	2500	27	24	4	4	85000	18579	4302
176	Thormahlen, T.	Luth. Child Welf. Assn.	—	—	—	—	120	4	—	—	—	—	—	—	—	—	—	—	—	—	—	—
177	Timm, W.	Milford, Savior*	153	115	22	6	‡	—	41	7	9	—	6	5	263	1	2	—	4	10000	1611	430
178	Treskow, F. L.	Tinley Park, 4 SE., Pl*	185	133	37	5	‡	—	—	—	5	—	6	—	300	—	1	2	2	15000	2752	1130
179	Ullrich, A. E.	Naperville, Bethany*	185	129	21	3	28	P	40	7	9	—	8	—	341	1	3	—	4	25000	2032	228
		Warrenville	85	39	12	4	‡	—	40	7	3	1	—	7	75	—	—	—	4	—	701	12
180	Vatthauer, W. H.	Chicago, Messiah*	322	213	29	10	‡	—	74	8	6	1	5	4	459	2	1	—	4	14500	4482	573
181	Waech, C. A.	Crete, Trinity*	750	480	166	21	76	2	76	10	14	—	16	5	1648	7	4	2	2	55000	8260	2509
182	Wagner, M. & A.	Forest Park, John's*	3500	2300	340	165	457	9, 2L	304	30	60	21	—	—	6048	33	28	4	8	500000	44561	15962
183	Walper, L. O.	Momence, Savior	139	106	25	6	‡	—	43	6	6	—	6	—	255	—	5	—	4	10000	1288	335
184	Weinrich, O. H.	Bensenville, 2 SW., Zi*	223	182	38	9	21	1	—	—	14	—	7	—	496	4	5	4	4	—	4415	1025
185	Wenz, D.	Niles, John's	206	156	37	6	19	P	75	9	15	—	4	6	259	2	4	4	4	20000	3086	592
186	Wenz, E.	Marseilles, Trinity	136	91	17	2	—	—	72	7	6	—	3	1	301	1	5	—	4	10000	1981	283
187	Werfelmann†	Elgin, John's*	2580	1650	380	97	151	4	465	44	65	7	35	24	3781	41	35	4	8	150000	24264	8107
188	Wiedbusch, E. A.	Elizabeth, Paul's	148	88	31	3	‡	—	33	5	8	—	—	—	164	—	3	—	4	8000	2173	410
189	Wilk, W. W.	Homewood, Salem*	290	200	37	11	53	1, S	97	10	6	—	6	—	335	2	7	4	4	25000	5790	1126
190	Winter, W. W.	Chebanse, Zion*	440	290	81	16	21	P, C	110	11	12	4	10	6	1329	6	3	—	4	30000	3900	1400
191	Zersen, F.	Itaska, Luke's*	410	314	88	22	38	1	47	7	13	—	7	3	906	2	3	4	4	35000	8560	1489
192	Zimmer, A. H.	Chicago, Paul's*	350	287	54	18	75	1, 2L	72	9	20	—	9	—	487	7	1	2	4	50000	9361	864
193	(Vacant)	Chicago, Chinatown Miss.	35	8	—	—	—	—	48	8	—	—	—	—	—	—	—	—	—	—	—	—

NORTHERN NEBRASKA DISTRICT

a. Nebraska

1	Acker, L.	Omaha, First*	1013	763	90	91	—	—	221	18	49	7	24	34	4153	72	7	—	12	79000	19918	3729
2	Barth, H.	Omaha, Calvary*	255	161	21	13	32	1	77	11	7	2	5	11	473	10	1	—	4	27000	4578	402
3	Bergt, A.	Schuyler, 8 NW., Im*	175	128	36	6	17	L	24	6	1	—	4	—	233	2	—	—	4	30000	2040	585
4	Boelling, E. H.	Pierce, 8 SE., Zion*	340	260	57	17	‡	—	57	7	11	—	7	4	797	2	2	4	4	12000	2000	450
5	Borgmeyer, E. L., '41	Beemer, 5 SW., John's*	240	164	50	—	31	1	—	—	8	—	8	—	404	4	1	1	3	20000	2163	498
		Dodge, Immanuel	65	35	6	—	—	—	18	3	1	—	—	—	30	1	1	—	2	2000	114	54
6	Bornemann, M.	Columbus, 12 NE., Ch*	566	410	112	21	88	1, L	—	—	12	—	11	1	1030	4	4	1	3	82000	6229	2820
7	Brackensick, W.	Wayne, Grace*	370	263	50	13	‡	—	124	12	9	—	5	2	906	5	1	2	4	45000	12012	859
8	Budde, E.	Foster, Trinity*	100	68	22	5	‡	—	20	4	5	—	3	—	103	—	1	—	4	3000	655	273
		Foster, 5 W., Paul's*	112	82	19	5	—	—	—	—	2	—	—	—	161	2	—	—	4	4500	613	232
9	Burroughs, A. C.	Schuyler, Trinity*	143	85	18	6	24	1	53	6	10	1	6	5	365	2	—	—	4	9000	1083	479

† 187 Werfelmann-Groteluesche

Index Number	Pastor	Location	Members				Parochial School		Sunday School		Baptisms		Confirmations		Communed	Marriages	Burials	Services		Value of Property	Contributions	
			Baptized	Communicant	Voting	In Armed Forces	Pupils	Teachers	Pupils	Teachers	Children	Adults	Children	Adults				German	English		At Home	At Large
9	Burroughs (cont'd)	North Bend, Peter's	44	30	11	2	—	—	9	1	—	—	1	5	127	—	1	—	4	—	379	57
10	Cattau, H. G.	Louisville, 4 SW., Im*	363	303	60	24	‡	—	53	7	12	6	5	8	606	—	3	—	4	20000	4494	995
		Plattsmouth	39	29	8	—	—	—	9	2	2	—	1	2	93	1	—	—	4	—	101	9
11	Decker, O. C.	Battle Creek, John's*	688	515	150	28	95	2	—	—	8	—	19	—	2520	3	7	2	4	35000	8210	3700
12	Deke, A. G.	Omaha, Zion*	529	350	30	21	92	1, L	125	12	37	3	8	19	897	15	8	—	8	35000	6048	745
13	Doctor, F. C.	Wakefield, 7 NW., Im*	245	185	55	9	25	1	—	—	4	—	5	—	487	—	4	1	3	20000	3098	851
14	Doctor, L. M.	Concord, 4 NE., Paul's*	99	75	16	1	—	—	28	4	1	—	6	3	236	2	—	—	4	7500	1425	256
15	Dorn, Henry	Wisner, 8 S., Zion*	297	215	69	4	42	1	—	—	3	—	11	—	700	5	1	2	2	18000	3301	1291
16	Dorn, Martin	Ainsworth, 5 NW., Zi*	100	60	20	5	—	—	13	3	—	—	3	—	133	—	—	—	4	11000	683	340
		Ainsworth, Paul's	110	77	13	2	—	—	46	6	2	—	2	—	109	—	—	—	4	2500	593	134
17	Eckhardt, E.	Hooper, 6 E., Im*	441	354	113	13	27	1	21	3	16	—	6	—	1384	1	5	—	4	20800	4982	2102
18	Falsken, G. C.	Beemer, John's*	302	222	37	7	—	—	46	5	5	3	4	4	388	1	4	2	4	24000	2738	347
19	Feyerherm, E. L.	Omaha, John's*	240	132	26	15	—	—	33	5	3	—	6	1	201	7	1	—	5	12500	1497	150
20	Fredricksen, C. E.	Carroll, Paul's*	184	106	27	11	—	—	36	3	8	—	5	2	357	3	1	—	4	6000	2027	228
21	Frese, H. C. Jul.	Blair, Trinity*	96	62	14	4	‡	—	12	3	3	—	3	—	159	9	—	—	4	5000	1055	282
22	Gerdes, J. H.	Winslow, Paul's*	202	143	51	7	‡	—	—	—	5	—	—	—	521	1	1	2	4	10000	2082	844
23	Gerdes, W. A.	Wakefield, John's*	135	101	23	5	‡	—	27	6	3	—	3	—	169	2	—	—	4	4000	1170	390
		Wakefield, 8 SW., Pl	254	178	46	12	‡	—	46	6	3	—	5	—	354	1	3	—	4	8000	1726	521
24	Gerhardt, A.	Monroe, 9 NW., Paul's	76	57	11	6	—	—	15	3	1	1	1	1	—	—	—	1	3	—	375	55
		Fullerton, Calvary*	38	23	7	5	—	—	16	3	1	—	—	—	—	—	—	—	4	—	200	50
25	Griesse, R.	Clearwater, Immanuel*	117	73	17	4	—	—	23	5	5	1	7	3	171	1	3	—	4	5000	994	84
		Clearwater, 7 SW., Zi*	113	81	28	5	—	—	8	1	6	—	3	—	185	—	—	—	4	5000	1215	160
26	Grimm, A. I.	Bancroft, 6 SW., Zion*	393	293	77	17	66	1, L	—	—	8	—	14	—	874	—	3	3	3	20000	3894	1694
27	Guettler, A. H.	Columbus, Immanuel*	860	695	122	53	62	2	29	5	21	1	14	1	1379	14	10	2	4	100000	9000	1838
		Duncan, 5 SW., John's	37	30	7	1	—	—	—	—	1	—	—	—	49	—	—	—	2	1600	164	62
28	Gundermann, C. J.	Battle Creek, 5 S., Pe*	232	163	60	17	20	L	—	—	10	—	7	1	641	1	—	—	4	6000	4758	1178
29	Harms, J.	Lyons, 4 SE., John's*	203	136	38	5	‡	—	12	3	4	—	—	—	511	3	1	—	4	20000	1788	890
30	Harms, Theo.	Norfolk, Christ*	1250	930	276	66	95	2, L	99	9	38	3	14	10	2585	11	19	4	4	50000	8947	2873
31	Harms, W. E.	Scottsbluff, James'*	520	321	39	26	—	—	115	8	13	—	20	10	542	4	5	3	2	10000	2649	397
32	Hellmann, C.	Arlington, 4 N., Paul's*	656	485	138	27	76	2	—	—	13	—	9	—	1447	2	4	—	4	40000	8566	2772
33	Hilgendorf, T. H.	Beemer, 4 S., Im*	308	217	52	11	54	1, L	—	—	10	2	11	2	643	1	8	2	2	22000	5367	786
34	Hilpert†	Pierce, 2 NE., John's*	464	328	86	29	16	P	—	—	14	—	6	3	925	4	6	4	2	30000	5960	1167
35	Hilpert, H. M.	Winside, Paul's	339	234	39	12	‡	—	67	9	9	—	7	—	464	2	1	4	4	9000	3200	496

† 34 Hilpert-Brueggemann

36	Hoffmann, V., Sr.	Fremont, Trinity*	806	590	85	27	87	1, s	140	11	16	2	10	14	2114	6	13	—	7	70000	20323	1822
37	Holstein, E. V. G.	Osmond, Immanuel*	392	273	53	16	34	c	57	6	13	2	10	5	896	—	5	—	4	12500	4114	668
38	Holstein, S. W.	Platte Center, 4 W., Zi*	104	85	18	5	—	—	13	3	2	—	—	—	203	—	—	—	4	6000	700	240
		Platte Center, Grace*	154	101	24	4	—	—	33	9	2	—	—	—	289	—	—	—	4	—	900	137
39	Homann, W. E.	Bancroft, Paul's*	538	361	62	29	—	—	102	13	21	1	7	4	844	2	6	4	4	40000	6448	1887
40	Johnson, A. G.	Crawford, Bethlehem*	103	70	19	8	—	—	21	3	2	2	—	3	121	2	1	—	4	4000	713	197
		Harrison, Redeemer	65	40	12	3	—	—	18	3	1	—	2	—	74	—	—	—	4	1000	339	82
41	Jung, M.	Martinsburg, Trinity*	287	184	44	10	25	c	29	2	8	—	8	—	730	1	2	—	4	16000	3000	710
42	Koenig, W. H.	Pilger, John's*	281	187	34	14	‡	—	47	5	6	1	5	3	351	3	1	—	4	7100	2628	358
43	Krey, P. C.	Murdock, 2 N., Tr*	210	158	50	10	‡	—	79	7	3	—	—	2	328	1	4	—	4	10000	3600	1200
44	Kruse, R. E.	Pender, 7 SW., John's	225	150	34	3	‡	—	20	1	5	—	5	1	280	2	3	1	3	15000	1775	400
45	Mappes, E.	Omaha, Bm., Deaf	86	59	24	—	—	—	—	—	4	2	—	9	164	7	1	—	2	19000	514	33
		Deaf Stations	114	54	—	—	—	—	—	—	—	—	—	—	95	1	—	—	6	—	—	121
46	Meyer, H. J.	Alliance, Immanuel*	258	167	40	10	—	—	55	5	13	3	12	9	316	14	5	—	4	8000	1977	595
47	Moellering, H.	Papillion, First*	442	302	72	27	—	—	89	8	14	2	8	2	630	3	4	—	5	60000	5431	938
48	Mueller, N.	Omaha, Bethany*	175	115	20	11	—	—	57	6	10	5	7	10	360	5	2	—	4	3000	1585	455
49	Neemeyer, V. M.	Jamison, Immanuel*	183	103	22	7	—	—	35	4	9	—	12	—	154	1	—	1	3	2500	1066	141
		Carlock, S. Dak., Zion*	37	24	11	2	—	—	8	2	—	—	—	—	25	—	—	1	3	300	—	—
50	Niermann, H. K.	Meadow Grove, Mt*	210	150	47	10	‡	—	57	5	4	1	—	5	462	2	2	—	4	5375	2748	657
51	Norden, R. M.	Howells, 8 NW., John's	208	148	45	12	‡	—	—	—	5	—	—	—	492	2	3	—	4	12000	2148	646
52	Ochs, R. L.	Columbus, 15 NW., Jo*	387	278	89	15	54	2	—	—	7	—	9	—	687	2	—	2	3	22350	4758	1319
53	Oelschlaeger, E.	West Point, Paul's*	480	384	61	36	24	1	30	4	14	—	10	—	702	1	5	4	4	40000	4187	1200
54	Oesch, A. C.	Fairfax, S. Dak., Tr	143	95	15	7	—	—	20	2	3	—	8	—	211	—	1	1	3	2500	525	113
		Butte, Immanuel*	93	65	18	2	—	—	13	2	2	—	7	—	148	1	—	2	2	2000	525	201
		Spencer, 5 N., Im*	78	60	25	4	—	—	12	3	1	—	3	1	135	1	—	—	2	2500	345	228
55	Oetting, W. J.	Madison, Trinity*	460	355	69	23	45	1	13	3	13	—	8	2	1090	7	3	2	4	20000	4573	1200
56	Ollenburg, A.	Bloomfield, Trinity*	659	430	84	35	38	1	53	7	23	1	8	7	738	10	11	4	4	40000	3714	869
		Kemma	—	—	—	—	—	—	11	1	—	—	—	—	—	—	—	—	—	—	—	—
57	Ollenburg, W. C.	Omaha, Mt. Olive*	170	104	17	10	—	—	29	9	4	—	4	4	356	4	—	—	6	6000	1342	548
58	Otto, E. T.	Omaha, Paul's*	532	395	68	42	78	1, c	204	15	15	—	17	—	865	7	5	4	4	62000	8017	1951
59	Petersen, J. W.	Bazile Mills, Christ*	268	229	62	11	—	—	36	5	4	—	5	—	512	—	1	2	4	40000	2458	719
60	Pullmann, G. H.	Wausa, 7 SW., Go	241	170	34	11	‡	—	37	6	8	1	10	1	580	2	2	—	4	9000	1989	772
61	Rath, F. J.	Hooper, 5 NW., John's*	104	86	25	7	‡	—	—	—	3	—	—	—	174	—	—	1	3	15000	2118	421
62	Rehwaldt, W. C.	Norfolk, Grace*	465	340	52	24	‡	—	113	10	16	5	15	6	1035	8	3	—	4	75000	5634	128
63	Reimnitz, C. A.	Wisner, 10 SW., Mt	203	140	30	11	16	p	—	—	5	—	9	—	303	1	2	1	3	8500	1657	307
64	Rex, F. W.	Neligh, Grace*	89	50	8	4	—	—	24	4	3	—	3	—	114	4	1	—	4	2500	455	90
		Elgin, Trinity	77	46	8	3	—	—	—	—	3	1	4	1	88	1	—	—	4	2500	252	53
65	Rohlfing, P. E.	Omaha, Holy Cross*	590	360	72	44	133	1, l, c	184	12	29	1	11	6	911	10	4	4	9	80000	9962	989
66	Roth, H. M.	Rushville, Paul's*	160	95	23	16	—	—	30	4	6	1	—	—	130	1	2	—	4	4000	460	68
		Gordon, Our Savior*	280	135	45	14	—	—	70	7	5	3	5	5	189	2	2	—	4	8000	1468	183
67	Sagehorn, H. H.	Tilden, Immanuel*	458	330	66	19	‡	—	82	8	17	2	11	3	870	3	4	—	4	17000	3295	453
68	Schabacker, J.	Chambers, Paul's*	149	89	28	7	‡	—	28	4	8	—	—	2	149	—	1	—	4	4000	1065	366
		Conley, Immanuel*	70	44	9	3	‡	—	13	4	1	—	—	—	90	—	—	—	4	2100	478	95
69	Schedler, E. G.	Humphrey, Peter's*	113	77	25	2	‡	—	26	5	2	—	8	—	202	1	—	—	4	2500	988	178

Index Number	Pastor	Location	Members				Parochial School		Sunday School		Baptisms		Confirmations		Communed	Marriages	Burials	Services		Value of Property	Contributions	
			Baptized	Communicant	Voting	In Armed Forces	Pupils	Teachers	Pupils	Teachers	Children	Adults	Children	Adults				German	English		At Home	At Large
69	Schedler (cont'd)	Lindsay, Paul's*	69	49	13	4	‡	—	—	—	3	—	—	—	170	1	1	—	4	1500	720	127
70	Scheips, M. F.	Pierce, Zion*	813	651	144	67	59	1, C	51	6	34	5	24	6	1576	11	5	4	4	35000	4273	1122
71	Schlecht, O. E.	Wisner, Paul's	501	323	69	13	‡	—	100	13	12	—	9	1	460	—	5	2	4	7500	2337	550
72	Schleef, F. J.	Benson, 8 NW., Zion*	260	180	38	13	‡	—	24	4	3	—	9	—	405	—	3	1	4	12000	2184	604
73	Stolp, T.	Plainview, Zion*	288	233	51	16	18	L	34	4	5	3	7	6	1041	4	2	—	4	25000	3904	942
74	Warneke, A. C.	Crookston, 10 SW., Zi*	93	74	20	6	—	—	9	1	1	—	—	—	178	—	—	2	3	5000	1124	218
75	Weber, G. V.	Scottsbluff, John's*	400	275	38	31	‡	—	157	11	27	1	12	15	790	8	3	—	4	20000	5454	600
76	Weber, W., 1941	Ponca, Immanuel*	76	45	8	—	—	—	24	3	1	—	4	—	111	4	—	—	4	3000	253	118
		Newcastle, John's*	58	27	8	—	—	—	—	—	1	—	—	—	50	—	1	—	4	3000	283	55
77	Wehrmann, O. W.	Scribner, Peter's*	365	280	49	16	25	S	61	7	9	—	7	2	641	3	5	2	4	56000	10064	933
78	Weinhold, P. G.	Snyder, Peter's*	300	223	60	14	34	1	26	4	2	2	3	2	517	2	3	1	4	35000	5155	703
79	Werner, E. C.	Leigh, Zion*	380	293	74	17	26	1	32	7	13	—	9	2	714	2	3	1	4	25000	3216	771
80	Werner, J. G.	Walthill, Trinity*	119	58	20	4	—	—	23	3	3	—	—	—	85	1	2	—	4	3750	950	36
		Decatur, Mission	59	29	—	4	—	—	—	—	—	—	—	—	30	—	1	—	4	—	210	19
		Winnebago, Mission	20	5	—	—	—	—	—	—	—	—	—	—	—	—	—	—	—	—	—	—
81	Wieting, T.	Altona, First Trinity*	225	175	42	6	24	1	—	—	5	—	7	—	445	—	—	2	4	25000	3463	685
82	Wilkens, W.	Omaha, Inst. Miss.	—	—	—	—	—	—	—	—	—	—	—	—	—	—	—	—	—	—	—	—
83	Wille, E.	Laurel, Immanuel*	190	120	—	—	—	—	23	2	2	—	—	—	—	1	2	—	4	35000	—	—
84	Wirth, P. J.	Orchard, Peter's*	329	213	60	24	‡	—	46	9	6	—	3	—	820	2	2	—	4	12000	2435	639
85	Wolf, C. H.	Chadron, Savior*	113	62	12	2	—	—	33	7	3	—	—	1	162	9	—	—	4	7000	1150	226
		Hay Springs, Zion*	51	35	9	4	—	—	38	5	2	—	—	—	138	2	—	—	2	—	414	51
86	Wolter, Aug. L.	Cedar Bluffs, 3 S., Mt*	323	235	54	28	—	—	25	5	7	—	8	—	415	—	3	—	4	13000	3826	653
		Cedar Bluffs, Zion	73	51	10	—	—	—	16	4	2	—	—	—	90	—	—	—	4	3000	250	35
87	(Vacant) 1941	Atkinson, Immanuel*	68	50	11	—	—	—	12	4	—	—	3	—	130	1	—	—	4	3000	480	211
88	(Vacant)	O'Neill, Christ*	49	22	10	—	—	—	22	5	4	—	—	—	64	—	—	—	4	—	367	77
89	(Vacant)	Tilden, 9 SE., Paul's*	180	135	36	7	‡	—	28	4	8	—	5	—	405	4	1	—	4	6000	2220	417
		Newman Grove, 8 N., Pl*	89	60	15	—	—	—	—	—	—	—	—	—	—	—	—	—	4	700	325	65
90	(Vacant)	Madison, 7 SW., John's*	410	289	66	14	61	1, L	—	—	9	—	8	—	—	2	3	—	4	40000	3931	453
91	(Vacant)	Venus, 4 NW., Paul's*	138	89	21	4	—	—	30	4	3	—	—	—	264	3	—	—	4	3400	982	283
92	(Vacant)	Scribner, 4 NW., Tr*	195	146	49	2	—	—	15	3	5	—	3	—	267	—	—	1	3	10000	2074	566
	b. Wyoming																					
93	Bernthal, A. I.	Lusk, Paul's*	112	70	14	4	—	—	28	3	2	—	—	—	141	—	—	—	4	12000	845	91
		Keeline, Immanuel	74	49	11	3	—	—	38	5	1	—	6	—	76	—	1	—	4	2000	428	43

94	Bernthal, E. J.	Sheridan, Immanuel*	326	182	19	16	‡	—	54	7	31	7	11	7	359	5	8	—	4	6000	2838	453
		Gillette, Trinity*	48	37	14	4	—	—	—	—	—	—	—	—	81	—	1	—	1	—	299	22
		Ranchester	—	—	—	—	—	—	—	—	1	—	—	—	—	—	—	—	1	—	—	—
95	Bode, H. A.	Greybull, 17 W., Zion*	146	101	45	4	‡	—	32	4	8	—	3	—	3250	1	—	—	4	4000	1900	800
		Greybull, Zion	49	32	—	2	‡	—	20	3	2	—	—	1	136	—	—	—	4	—	165	51
96	Bornemann, W. H.	Torrington, Savior*	201	135	27	9	—	—	43	5	7	—	5	—	262	2	1	—	2	—	1115	212
		Wheatland, Trinity	112	64	16	4	—	—	33	6	5	—	3	1	123	1	1	—	2	—	566	100
97	Fenske, L. J.	Riverton, 18 NW., Hope*	111	77	24	3	—	—	83	6	4	—	3	—	153	1	1	—	4	5000	777	154
98	Gerike, M.	Casper, Trinity*	137	97	5	6	‡	—	21	3	3	2	3	2	226	1	2	—	4	7000	1731	240
		Midwest	18	12	2	—	—	—	2	1	2	—	—	—	27	—	—	—	2	—	216	38
99	Haag, W. A.	Riverton, Trinity*	83	47	12	3	‡	—	27	5	3	—	1	1	90	1	—	2	4	600	600	119
100	Kautsch, C.	Powell, Immanuel	118	65	20	5	‡	—	33	5	5	8	2	4	145	1	1	—	4	5000	901	220
		Cody	22	—	—	—	—	—	5	1	—	—	—	—	—	—	—	—	—	—	—	—
101	Siebert, A. W.	Lovell, John's	279	157	42	19	‡	—	—	—	11	1	7	3	366	2	3	4	4	5000	1856	399
102	(Vacant)	Pinedale	22	6	—	—	—	—	—	—	—	—	—	—	—	—	—	—	—	—	—	—

NORTH WISCONSIN DISTRICT

	a. Michigan																					
1	Beversdorf, E. C.	Iron Mountain, Olive*	150	106	19	10	—	—	40	5	12	3	12	4	194	3	4	—	4	4550	1232	135
		Kingsford, Redeemer*	174	114	17	12	—	—	63	8	5	—	18	2	229	2	—	—	4	1500	1165	145
		Channing, Stephen's	32	24	6	2	—	—	8	2	4	—	—	1	30	1	—	—	2	—	120	—
2	Droegemueller, I.	Newberry, Trinity*	107	63	25	1	‡	—	76	5	5	—	3	—	145	1	1	—	6	10000	1305	313
		Curtis	—	—	—	—	—	—	—	—	—	—	—	—	—	—	—	—	1	—	—	—
3	Feldscher, E. W.	Hancock, Peter & Paul's*	330	200	30	22	—	—	56	9	12	—	3	—	350	7	9	—	4	20000	3698	317
		Painesdale, Trinity*	110	48	7	7	—	—	31	8	2	—	7	—	110	—	1	—	4	—	336	14
4	Hellert, A. C.	Ironwood, Luke's*	193	151	25	30	‡	—	50	5	19	—	6	3	339	5	1	—	4	23000	1586	392
5	Kanning, E. H.	Bessemer, Trinity*	221	139	20	15	—	—	50	6	7	—	2	1	503	6	2	—	5	10500	1961	796
		Marenisco, Messiah	108	44	8	2	—	—	40	4	8	1	—	—	75	2	1	—	4	—	129	74
		Winegar, Wis.	37	17	—	3	—	—	25	3	5	1	2	4	54	—	—	—	3	—	45	123
6	Maas, W. E.	Laurium, Paul's*	450	270	58	18	—	—	162	18	8	—	12	—	451	4	4	—	4	42000	3610	418
		Hubbell, John's*	115	72	15	7	—	—	21	3	2	—	—	—	211	—	1	—	4	5000	816	134
7	Neumann, O.	Engadine, 5 N., Bm	436	228	76	34	‡	—	88	4	5	3	6	5	323	7	3	3	1	15000	2576	261
		Engadine, Peter's	23	16	5	1	—	—	5	1	1	—	—	—	23	—	—	2	—	900	121	18
8	Ziehlsdorf, A. F., '41	Ontonagon, Paul's*	170	96	21	—	‡	—	56	5	2	—	11	—	171	1	4	—	5	8000	651	61
		Bergland, Trinity	65	40	—	—	—	—	11	2	1	—	4	3	76	1	—	—	4	2000	412	—
		Topaz, Paul's*	68	49	3	—	—	—	8	1	—	—	5	—	103	3	1	—	5	1500	406	15
	b. Wisconsin																					
9	Ave-Lallemant, L. J.	Wayside, Zion*	478	370	120	15	65	1, L	—	—	10	—	8	—	1055	1	4	4	4	—	5148	2332
10	Baker, H. A. C.	Manawa, 5 N., Mark's*	675	525	145	26	‡	—	77	9	14	—	9	1	986	8	9	1	3	8000	2890	1504
11	Baumann, W. C.	Green Bay, Inst. Miss.	—	—	—	—	—	—	—	—	—	9	—	11	111	1	2	—	—	—	—	—
12	Behrens, H. J.	Junction City, Paul's*	245	187	43	10	‡	—	53	8	7	1	7	—	345	2	5	—	4	8000	1375	454
		Dancy, John's*	200	146	35	11	‡	—	—	—	5	4	1	11	266	—	1	—	4	4000	868	216
		Sherry, Luke's*	148	106	25	6	‡	—	40	3	3	4	—	6	217	—	3	—	4	4000	585	218

Index Number	Pastor	Location	Members: Baptized	Members: Communicant	Members: Voting	Members: In Armed Forces	Parochial School: Pupils	Parochial School: Teachers	Sunday School: Pupils	Sunday School: Teachers	Baptisms: Children	Baptisms: Adults	Confirmations: Children	Confirmations: Adults	Communed	Marriages	Burials	Services: German	Services: English	Value of Property	Contributions: At Home	Contributions: At Large
13	Bertermann, E. & M.	Wausau, Trinity*	2216	1651	520	104	304	3,2L,P	124	17	73	2	47	17	4043	20	12	4	8	130000	26425	5537
		Wausau, 5 SW., Bm	70	56	15	4	‡	—	10	1	—	—	1	—	109	—	—	—	2	2000	879	53
14	Bittner, J. E.	Fall Creek, Paul's*	381	300	66	25	—	—	41	6	11	—	—	—	675	1	7	1	3	18000	1856	815
		Fall Creek, 7 N.,Zion	184	145	50	4	—	—	13	3	10	2	5	5	301	4	2	—	3	8000	666	314
		Fall Creek, 12 NE.	193	151	53	4	—	—	20	4	10	3	5	6	345	2	2	—	3	9000	881	311
15	Boettcher, F. W.	Big Falls, Luke's*	142	105	30	6	—	—	16	3	7	1	6	2	193	1	1	2	3	3300	900	218
16	Boettcher, O. W. C.	Deer Park, Paul's*	224	162	40	12	‡	—	41	5	5	—	11	1	168	1	3	1	3	7000	1423	377
		Star Prairie, Immanuel	64	55	16	4	‡	—	—	—	2	—	3	—	57	—	—	1	3	4500	1100	80
17	Braem, Otto	Turtle Lake, Zion*	364	258	59	26	‡	—	—	—	24	—	21	12	606	2	6	—	4	30000	2928	300
		Clayton, Immanuel	76	51	15	8	‡	—	—	—	3	2	6	2	114	—	—	—	4	7000	—	—
18	Braem, W. C., 1938	Turtle Lake, 9 N., Ch*	131	99	30	—	—	—	—	—	3	—	—	—	173	2	—	—	4	7000	578	45
		Loraine, Christ*	123	63	13	—	—	—	—	—	4	—	—	—	169	—	—	—	4	1000	330	47
		Bunyan, Trinity	55	30	8	—	—	—	—	—	—	—	—	—	57	—	—	—	4	—	96	10
19	Brandt, J.	Dorchester, Peter's*	287	222	87	8	30	S	—	—	16	—	5	—	447	3	3	1	4	40000	3074	653
		Abbotsford, Christ*	248	187	48	17	‡	—	55	6	11	—	8	—	317	1	6	1	4	12000	1698	733
20	Brehm, J. C.	Medford, 5 NE., Tr*	275	183	51	16	‡	—	—	—	5	—	8	1	469	4	2	1	3	14000	1335	456
		Chelsea, Trinity*	85	76	14	4	‡	—	—	—	—	—	10	—	156	2	1	1	3	5000	310	35
21	Brockopp, W. G.	Glidden, Trinity*	302	210	45	24	‡	—	45	5	10	—	10	—	348	1	2	—	4	10000	1738	424
		Cable, Trinity*	47	37	10	2	‡	—	7	2	6	—	—	—	55	—	1	—	4	4000	400	37
		Phipps*	42	28	5	2	—	—	—	—	—	—	—	—	—	—	—	—	—	1000	—	28
22	Bubeck, K. C.	Cadott, John's*	354	237	58	22	—	—	64	5	23	6	6	5	406	3	2	1	3	35000	1256	851
		Boyd, Peter's*	107	73	19	4	—	—	16	3	3	—	—	—	97	1	3	4	—	5000	600	233
23	Buck, P. F.	Fairchild, Paul's*	266	234	68	20	‡	—	43	3	12	9	7	9	490	—	3	1	3	5000	1312	538
		Fairchild, 7 W., Zion*	86	60	20	1	‡	—	13	3	2	—	—	1	218	—	2	2	2	5000	350	150
24	Burfeind, E. L.	Shawano, 6 W., Paul's*	300	212	64	12	‡	—	36	4	10	—	—	—	477	—	—	2	2	25000	1110	361
		Gresham, Zion*	308	220	63	20	‡	—	—	—	12	—	—	1	430	2	7	1	3	9000	1249	252
25	Burgdorf, H.	Osseo, 8 NW., Peter's*	239	189	42	6	‡	—	16	2	4	1	3	1	428	5	4	1	3	15000	2562	780
		Cleghorn, 2 E., Paul's*	112	77	20	3	‡	—	—	—	6	—	5	—	185	1	1	1	3	5000	661	324
26	Chellew, W. J.	Gresham, 3 NE., Mohic.*	128	91	27	14	29	P, C	—	—	7	—	5	—	272	3	2	—	4	11000	400	120
		Bowler, 4 NE., Mohic.	86	46	16	4	‡	—	32	3	3	—	3	10	66	—	—	—	4	—	90	15
		Morgan, Savior*	131	86	23	11	—	—	29	4	5	—	—	—	198	2	2	—	4	1600	250	20
27	Dede, R. A.	Lily, John's*	127	94	14	13	—	—	28	3	2	—	3	1	191	2	1	—	4	5000	1100	100
		White Lake, Matthew's*	174	110	21	6	—	—	27	3	7	—	2	—	202	—	—	—	4	4000	900	80
28	Dierks, W. G., 1941	Mellen, Immanuel*	335	230	33	—	‡	—	42	4	7	—	9	2	411	2	1	2	2	9000	2448	2623

29	Doering, W. W.	Rice Lake, First	254	165	46	10	‡	—	54	7	9	—	11	5	441	4	3	1	4	8750	2550	157
		Brill, Grace	93	60	17	4	‡	—	34	8	4	—	11	—	209	2	3	—	4	3000	790	50
30	Droegemueller, F. W	Birnamwood, Paul's*	400	286	75	16	—	—	32	5	10	—	5	2	664	3	2	2	2	15000	2670	980
		Eland, Zion*	150	104	26	5	‡	—	—	—	2	—	—	—	215	2	1	—	4	5000	880	220
31	Eifert, O. H.	Amherst, Paul's*	334	229	62	17	‡	—	68	7	6	—	8	—	475	3	2	—	4	12000	1834	570
32	Engelbrecht, H. H.	Green Bay, Redeemer*	340	210	61	11	‡	—	103	10	20	—	13	—	940	3	1	—	8	20000	4147	1106
33	Fergin, A. F.	Antigo, Peace*	650	560	160	45	73	1, C	37	4	19	2	19	5	1293	8	11	4	4	60000	10840	1334
34	Fierke, G. F.	Frederic, Immanuel*	190	120	44	7	‡	—	71	5	13	3	—	13	205	—	2	1	4	5000	1310	168
		Webster, First*	70	34	6	3	‡	—	14	1	6	—	—	—	80	—	1	—	4	2500	450	—
		Danbury, Trinity*	45	30	10	1	—	—	2	1	4	—	—	—	62	—	—	—	4	2500	250	19
35	Fiess, J. H.	Bowler, Paul's*	262	202	43	12	‡	—	31	5	9	—	8	—	306	5	—	1	3	15000	2010	302
		Bowler, 3 N., Peter's*	121	91	29	2	—	—	28	5	4	—	3	—	137	5	1	1	3	8000	690	102
36	Gerbhardt, A. F.	Superior, Christ*	530	400	50	30	—	—	107	12	17	1	13	5	1291	11	5	—	8	64000	7588	1103
		South Superior, Im*	51	38	11	3	—	—	—	—	1	—	—	—	119	—	1	—	4	6000	933	198
37	Goetsch, M. C.	North Green Grove, Pl*	198	146	48	6	‡	—	—	—	7	1	—	1	238	2	2	1	3	12000	1289	261
		Curtiss, Paul's*	78	56	16	5	‡	—	—	—	3	—	6	—	94	—	2	1	3	4000	379	144
		South Green Grove*	75	52	13	3	‡	—	—	—	1	—	—	—	68	—	1	—	2	5000	284	95
38	Goetsch, R. W.	Merrill, 8 W., Im*	320	223	79	18	36	P, S	—	—	11	—	3	—	572	—	1	3	4	6000	2297	483
39	Goetz, L. H.	Pittsville, John's*	363	246	72	16	‡	—	43	5	6	1	6	1	626	3	3	2	4	21300	2396	648
		Pittsville, 12 W., Paul's*	58	41	11	3	‡	—	—	—	3	—	—	—	71	—	1	—	4	1450	226	87
40	Going, K. R.	Cecil, 3 E., Immanuel*	437	316	112	4	30	1	—	—	15	—	5	1	911	3	9	2	3	40500	3088	1308
41	Going, L. I.	Fremont, Paul's*	438	333	98	20	‡	—	49	8	9	1	10	1	806	3	4	2	4	38000	5362	1095
42	Going, W. G.	Cumberland, Paul's*	245	175	42	11	‡	—	—	—	12	—	6	—	425	6	3	2	4	7500	2193	190
		Cumberland, 8 SE., Lu*	130	105	27	6	‡	—	—	—	4	—	5	—	338	3	2	1	4	3000	1121	445
43	Gumz, F. A.	Arpin, 2 SE., Im*	121	89	36	8	—	—	17	5	2	—	—	—	205	—	1	1	4	5000	726	65
		Vesper, Trinity*	124	110	27	9	—	—	30	5	6	—	1	—	192	2	3	—	4	10000	924	181
		Vesper, 3 S., Paul's*	82	59	18	3	—	—	10	2	2	—	1	—	142	—	1	1	4	2500	572	96
44	Hahn, P. W.	Phillips, Trinity*	170	108	18	12	—	—	35	7	5	—	—	—	190	5	2	3	4	10000	1725	300
		Fifield, Paul's	50	37	10	2	—	—	8	2	2	—	3	—	44	—	—	—	2	—	200	20
		Ogema, Christ's	60	34	17	1	—	—	12	4	—	—	—	—	46	—	—	—	2	1000	250	5
45	Handrich, H. A.	Naugart, Paul's	318	228	78	7	‡	—	70	10	5	—	6	—	623	1	3	3	2	2800	3085	1250
46	Hattstaedt, O., Jr.	Institutional Miss.	42	42	—	—	—	—	—	—	2	—	1	1	189	1	8	2	5	—	—	—
47	Heilmann, G.	Greenwood, Trinity*	81	58	18	3	‡	—	17	3	3	—	4	—	97	2	2	—	4	5000	809	121
		Greenwood, 8 S., John's*	49	34	10	—	‡	—	10	2	—	—	5	—	65	1	—	—	4	2500	237	64
48	Hemer, A. G., 1941	Mondovi, Trinity*	425	289	80	—	‡	—	102	7	25	1	2	2	816	7	6	—	6	7900	1650	550
49	Hinz, H. C.	Spencer, 2 N., John's*	280	204	82	8	—	—	52	7	6	1	8	1	547	5	4	2	4	15000	1856	828
50	Hoeh, C.	Wisconsin Rapids, 6 NW.*	293	212	43	7	24	P	42	6	8	—	5	—	526	—	1	2	4	12000	2136	641
51	Hoffmann, O.	Colby, Zion*	551	425	105	23	31	C	—	—	15	—	14	—	779	4	6	4	4	40000	5591	903
		Unity, Matthew's	15	12	4	—	—	—	—	—	—	—	—	—	35	—	—	2	—	—	93	25
52	Huebner, W., 1940	Mondovi, 9 W., Paul's*	106	86	25	—	‡	—	—	—	4	—	1	—	320	2	—	1	2	6000	888	80
		Mondovi, Paul's*	146	120	40	—	‡	—	—	—	3	—	10	—	486	3	2	—	2	7000	1167	351
		Mondovi, 5 NW., Paul's*	52	38	9	—	‡	—	—	—	—	—	5	1	122	2	—	1	2	3000	334	94
		Durand, John's	89	52	20	—	‡	—	35	5	3	1	—	7	146	—	3	—	2	6000	1007	41
53	Jank, R. P.	Emerald, John's*	121	72	29	—	‡	—	18	3	1	1	3	2	206	—	—	1	3	—	700	339

Index Number	Pastor	Location	Members: Baptized	Members: Communicant	Members: Voting	Members: In Armed Forces	Parochial School: Pupils	Parochial School: Teachers	Sunday School: Pupils	Sunday School: Teachers	Baptisms: Children	Baptisms: Adults	Confirmations: Children	Confirmations: Adults	Communed	Marriages	Burials	Services: German	Services: English	Value of Property	Contributions: At Home	Contributions: At Large
53	Jank (cont'd)	Connersville, Grace	72	50	13	1	‡	—	12	3	6	1	5	2	97	—	—	—	4	—	270	700
54	Juneau, H.	Eau Claire, Redeemer*	1022	700	180	63	‡	—	229	18	45	4	33	11	1300	28	4	—	4	60000	10250	798
		Eau Claire, 11 SW., Tr	50	30	7	4	—	—	9	2	2	—	3	—	50	—	—	—	2	7000	144	22
55	Karpinsky, G. A.	Townsend, John's*	117	75	21	4	—	—	27	6	2	—	—	—	197	—	1	—	4	5500	812	271
56	Karpinsky, R. A.	Manawa, Paul's*	810	566	198	20	36	c	44	6	15	1	16	2	1168	10	8	4	4	50000	4290	1657
57	Kersten, F. E.	Nekoosa, Bethlehem*	475	316	72	29	—	—	70	8	21	3	8	6	499	4	4	2	5	29000	4002	3447
		Nekoosa, 7 SW., Paul's*	89	62	19	—	‡	—	—	—	1	—	—	—	76	—	—	2	2	1200	298	263
58	Kirchhoefer, A.	Wisconsin Rapids, 6 SE.*	255	183	50	12	‡	—	—	—	5	—	5	—	304	2	1	2	2	7000	1709	558
59	Klemp, E. A.	Alma Center, Grace*	224	151	29	16	—	—	50	5	8	11	—	16	356	7	—	—	4	5000	1435	328
		Black River Falls	34	22	4	1	—	—	7	1	2	—	—	—	67	1	—	—	4	2000	143	44
		Washburn, Immanuel*	19	14	5	2	—	—	—	—	2	—	3	—	32	—	—	1	1	800	52	—
60	Klinkenberg, H. E.	Almena, Matthew's*	478	368	84	28	‡	—	—	—	20	2	14	4	1027	5	4	4	4	35000	3942	1547
		Almena, 9 S., Immanuel	126	91	27	11	‡	—	—	—	3	—	—	—	206	1	—	2	2	6000	940	220
61	Klug, A. T.	Wittenberg, Paul's*	590	441	128	24	‡	—	65	5	22	1	10	3	998	6	10	2	4	30000	4100	839
		Wittenberg, 5 NE., Im	70	36	—	—	—	—	31	4	—	—	—	—	—	—	—	—	2	—	—	—
62	Koch, W. T.	Merrill, 4 SW., Pl*	172	143	40	5	—	—	—	—	4	—	8	—	314	1	3	3	1	11000	1783	475
		Merrill, 10 NW., Grace*	60	30	10	—	‡	—	—	—	—	—	2	—	74	—	1	—	4	1850	130	27
63	Kohn, W. L.	Merrill, Trinity*	1275	880	261	71	130	2, c	101	8	31	1	25	3	2568	10	13	4	4	150000	18908	2240
64	Kretzschmar, F. H.	Hudson, Trinity	177	137	35	10	‡	—	45	5	2	—	3	—	245	21	3	—	4	16000	1700	167
		New Richmond, Luke's	137	64	19	2	—	—	34	3	9	—	7	—	130	—	—	—	4	—	644	77
65	Krueger, G. M.	Marshfield, Immanuel	975	675	230	71	65	1, L	140	17	30	3	16	5	1668	14	17	4	4	50000	6908	1864
66	Kuechle, E. G.	Wisconsin Rapids, Im*	1259	903	205	93	170	2, 2L	120	13	41	4	29	6	2077	11	11	4	8	75000	17296	2126
		Wisconsin Rapids, 7 NE.*	46	46	15	3	—	—	—	—	2	—	2	—	100	—	—	—	2	4000	311	85
67	Kuerschner, E. M.	Ladysmith, John's*	270	204	37	16	‡	—	50	4	13	—	3	4	473	—	—	—	4	18000	1250	400
		Conrath, Immanuel	70	38	10	3	‡	—	—	—	1	1	2	—	86	—	1	—	4	1500	400	88
		Lemington, Grace	22	13	4	—	—	—	7	1	1	—	1	—	28	—	—	—	2	—	36	5
68	Laabs, P. H.	Kennan, Zion*	257	191	47	9	—	—	35	3	8	—	3	—	340	1	7	4	4	6000	1163	203
69	Laesch, A. H.	Granton, Zion*	525	365	95	19	26	c	75	7	18	3	5	17	898	2	4	1	3	18000	3986	1790
		Chili, Christ*	82	65	19	4	‡	—	21	3	1	1	—	2	96	—	1	—	4	4000	510	180
70	Lauterbach, W. A.	Waupaca, 10 SE., Ems*	247	191	61	3	‡	—	45	5	5	—	9	—	472	4	5	2	2	12000	1417	462
		King, Grand Army Home	60	60	—	1	—	—	21	3	—	—	—	2	125	—	2	—	4	—	118	41
71	Lemke, R. K.	Merrill, 8 SE., Paul's*	282	226	53	25	‡	—	31	8	8	—	4	1	478	1	5	1	4	8000	2159	905
		Merrill, 10 E., Mt*	68	44	10	3	—	—	8	[illegible]	—	—	—	—	41	—	—	1	3	—	136	101
72	List, W., 1941	Embarrass, Zion*	352	261	57	—	‡	—	—	—	9	1	20	2	441	4	7	4	4	14000	1450	500

72	List (cont'd)	Embarrass, 3 NW., Pe*	133	103	32	—	‡	—	—	—	2	—	8	—	194	—	1	2	2	12000	1900	400
73	Ludwig, W. F.	Stevens Point, Paul's*	670	426	73	47	‡	—	121	12	27	7	18	7	1173	7	9	—	6	65000	6805	1468
74	Malotky, R.	Bear Creek, 5 W., Tr*	411	325	86	8	22	s	—	—	4	2	4	—	642	3	4	2	4	20000	3595	899
		Bear Creek, Grace*	86	66	14	1	‡	—	—	—	3	1	7	4	140	—	—	—	4	4500	366	80
75	Malueg, E.	Edgar, 5 W., John's*	195	140	41	7	‡	—	—	—	7	—	4	—	263	1	—	2	2	20000	1310	540
		Fenwood, Paul's	66	44	16	2	‡	—	—	—	—	—	5	—	100	—	—	2	2	3500	329	87
		Milan, Bethlehem*	118	100	31	7	‡	—	—	—	1	—	—	—	169	3	—	1	3	7000	847	195
76	Marten, O. H.	Spooner, Engl. Luth.*	188	117	35	—	‡	—	47	5	13	1	—	3	398	3	3	—	4	6800	1398	362
		Shell Lake, John's*	154	102	23	—	—	—	17	3	5	—	14	—	325	1	3	—	4	4500	1013	360
		Lampson, Christ*	55	39	9	—	‡	—	16	3	2	—	—	—	167	—	1	—	4	2500	502	83
77	Mehl, C. E., 1941	Oconto, Zion	114	87	23	—	—	—	20	4	3	—	4	—	200	—	—	—	4	5000	514	109
78	Moog, A. H.	Marshfield, 5 S., Tr	186	136	20	9	—	—	56	5	6	1	—	—	—	4	—	1	4	15000	1952	172
79	Motzkus, W. E.	Sheldon, Trinity*	213	105	33	15	‡	—	44	6	9	3	5	4	276	5	1	—	4	10000	2870	277
		Gilman, Zion*	108	70	23	3	‡	—	32	4	4	2	8	6	156	—	2	—	4	5000	946	145
		Jump River, Bethany	57	33	—	4	—	—	11	2	3	—	—	3	51	—	—	—	2	—	75	40
80	Mueller, H. E. W.	Augusta, Grace*	625	490	129	24	—	—	67	9	27	5	8	7	934	7	2	1	3	18000	2770	1301
		Augusta, 5 NW., Peter's	175	150	36	3	—	—	—	—	2	2	—	4	250	1	1	1	3	10000	1014	528
81	Mueller, P. G.	Deerbrook, Matthew's*	230	141	39	10	—	—	40	4	4	—	10	—	416	3	3	1	4	20000	2200	210
		Elcho, Luke's*	95	62	16	7	‡	—	29	4	3	—	—	—	204	—	—	—	4	5000	1030	117
		Summit Lake, Mark's	58	30	7	6	—	—	—	—	2	—	—	—	73	3	—	—	—	1300	120	30
82	Munderloh, H. T., '37	Bonduel, 4 NW., Paul's*	138	102	30	—	—	—	28	5	6	—	5	—	170	2	2	2	2	6000	1000	200
		Cecil, Hope*	190	143	46	—	‡	—	—	—	4	—	5	1	275	5	2	3	2	12000	1500	200
83	Natzke, P., 1941	Irma, Paul's*	196	139	36	—	‡	—	—	—	7	—	11	—	—	—	—	—	—	6000	764	441
		Doering, Immanuel*	173	115	25	—	‡	—	—	—	5	—	5	—	—	—	—	—	—	4500	721	239
84	Nau, J. H.	Luxemburg, 6 S., Pl*	440	328	118	14	27	1	28	5	6	—	12	—	1368	2	4	2	2	38000	3828	1476
		Luxemburg, John's	135	106	34	9	‡	—	—	—	—	—	4	—	375	—	2	1	3	18000	—	—
85	Neitzel, H. R.	Dale, 8 SW., Zion*	243	163	59	3	49	1	—	—	4	—	3	—	713	2	2	2	2	25000	3599	940
86	Neunaber, H. W., '41	Athens, Trinity*	671	448	147	—	51	1, L	—	—	16	—	12	7	1301	9	4	4	4	50000	5575	1306
87	Piehler, W.	Merrill, 5 S., Zion*	422	304	90	15	‡	—	—	—	6	—	5	—	922	4	5	2	2	28000	3053	1427
		Merrill, 4 SW., John's*	233	171	48	4	‡	—	—	—	6	—	2	—	459	2	2	2	2	15000	1466	610
88	Plischke, W. J.	Bonduel, Paul's*	1031	800	280	31	108	2, L	—	—	24	—	10	—	3066	11	12	4	4	100000	8450	4639
		Bonduel, 6 S., Im	60	37	18	2	—	—	7	1	5	—	—	—	126	1	1	—	4	1500	320	125
89	Potratz, J. F.	Shawano, 5 SW., Mrt	264	195	58	3	‡	—	—	—	2	—	8	1	485	2	1	2	2	17000	1631	772
		Shawano, 6 S., John's	200	153	44	7	‡	—	—	—	6	—	—	—	332	4	4	2	2	15000	969	259
90	Rathke, S. E.	Auburndale, John's*	466	339	115	23	—	—	—	—	19	—	4	1	542	—	4	1	4	32000	2216	660
		Hewitt, Immanuel*	290	231	95	10	—	—	—	—	11	—	5	1	450	1	5	2	3	14000	2880	820
91	Reitz, W. A.	Butternut, Paul's*	641	445	90	36	‡	—	66	7	23	4	19	11	903	6	9	4	4	20000	3098	1178
92	Roehrs, P. W.	Wausau, Zion*	1725	1319	293	93	200	3, L	162	13	51	2	34	7	3041	18	15	4	4	95000	23490	4219
93	Rotermund, F. A.	Cleghorn, 2 N., Zion*	258	178	41	8	‡	—	43	4	8	—	—	—	335	—	—	—	4	6000	1444	212
		Altoona, Bethlehem	132	97	27	10	‡	—	52	4	1	—	—	—	130	1	—	—	4	5000	995	175
94	Schedler, A. M.	Gleason, Paul's*	276	176	42	16	—	—	50	5	6	—	5	—	530	—	3	1	3	12000	1497	473
		Gleason, 9 NE., Paul's*	114	78	22	7	—	—	20	3	3	—	—	—	197	—	—	—	4	3000	520	272
		Jeffries, Savior*	53	25	6	1	—	—	10	3	—	—	—	1	77	—	—	—	2	1200	265	42

Index Number	Pastor	Location	Members: Baptized	Members: Communicant	Members: Voting	Members: In Armed Forces	Parochial School: Pupils	Parochial School: Teachers	Sunday School: Pupils	Sunday School: Teachers	Baptisms: Children	Baptisms: Adults	Confirmations: Children	Confirmations: Adults	Communed	Marriages	Burials	Services: German	Services: English	Value of Property	Contributions: At Home	Contributions: At Large
95	Schedler, H.	Hamburg, John's	248	182	56	6	‡	—	—	—	4	—	4	—	407	2	2	2	2	8000	2001	948
		Hamburg, Salem	272	207	65	11	‡	—	—	—	11	—	6	2	351	4	2	2	2	5000	1637	826
		Hamburg, Paul's	190	148	44	3	‡	—	—	—	6	—	8	—	300	4	5	3	1	8000	1197	411
96	Schedler, P., Jr.	Ashland, Zion*	347	232	50	19	‡	—	55	9	16	1	3	3	566	7	4	—	4	10000	3974	448
		Iron River	10	9	—	—	—	—	—	—	—	—	1	—	36	—	1	—	1	—	36	—
		Cornucopia, Immanuel*	115	50	20	8	‡	—	32	4	—	—	11	—	147	—	2	—	4	6000	896	90
		Washburn, John's*	60	38	5	2	—	—	—	—	—	—	—	—	90	—	1	—	2	1000	222	71
		Bayfield	27	19	—	1	—	—	—	—	—	—	—	—	52	—	1	—	2	—	69	20
97	Schedler, P., Sr.	Fall Creek, 3 S., Jo*	275	204	55	10	‡	—	—	—	5	—	5	—	520	2	2	2	2	9900	1950	960
98	Schedler, W.	Withee, John's*	223	166	34	18	—	—	10	2	7	—	5	—	243	2	3	1	5	7500	1424	246
99	Schneider, C. E.	Park Falls, Trinity*	260	215	38	22	‡	—	34	4	11	—	7	2	360	2	1	2	4	10200	2238	116
100	Schneider, L. F.	Pulcifer, John's*	251	186	64	12	‡	—	—	—	6	1	5	2	596	5	3	2	4	18500	5140	625
		Underhill, 6 NW., Ch*	201	130	49	5	‡	—	—	—	5	1	5	1	386	1	3	2	2	12500	1328	685
101	Schneider, M. A.	Shawano, 5 NW., James'*	342	250	72	11	‡	—	—	—	7	—	—	1	656	3	1	2	2	15000	5386	921
102	Schreiber, O. W.	Suring, 3 W., John's*	491	352	114	11	39	1	57	7	8	—	11	2	1276	5	5	2	3	30000	5384	1395
103	Schrein, B. H.	Chippewa Falls, Zion*	580	440	95	40	—	—	104	11	13	2	15	1	818	8	9	4	4	50000	5009	1128
104	Schroeder, P. & A.	Wausau, 5 NE., Trinity*	217	158	50	10	27	P	—	—	3	—	8	—	441	2	1	2	3	—	1495	642
		Wausau, 5 N., Peter's	188	132	38	17	‡	—	—	—	2	—	4	—	306	1	1	2	3	—	—	—
105	Schroeder, W. J.	Bonduel, 4 E., Zion*	275	205	75	4	—	—	34	4	7	—	—	—	405	1	3	2	2	25000	1896	617
		Green Valley, 2 NW., Jo	246	173	62	4	—	—	49	6	11	1	11	3	315	4	2	2	2	5000	989	452
		Gillet, 5 SE., John's	54	44	11	4	—	—	—	—	1	—	—	—	70	—	1	1	1	3000	190	81
106	Schroth, W., 1940	Shawano, James'*	2700	1900	372	—	256	3, 3L	127	16	68	3	45	17	4218	40	24	4	5	100000	18210	3130
107	Seeliger, W. G.	Mattoon, John's*	290	231	29	—	‡	—	45	5	15	2	12	8	524	9	10	—	—	—	—	—
		Mattoon, 5 SE., Con	65	34	6	—	‡	—	—	—	—	—	5	—	62	—	—	—	—	—	—	—
		Sanborn, Mission	36	17	—	—	—	—	—	—	—	—	—	—	38	—	—	—	—	—	—	—
108	Sievers, W.	Merrill, John's*	1500	1030	296	66	160	2, 2L	110	9	31	1	26	—	2300	8	22	4	4	70000	11000	4500
109	Speckhard, W. O.	Clintonville, Martin's*	1820	1393	255	67	190	1, 2L, C	80	9	45	—	33	2	2637	14	20	4	8	80000	11793	5671
110	Sprengler, F. H.	Thorp, 5 SE., Paul's*	242	170	29	11	‡	—	—	—	9	1	11	5	292	3	4	—	4	4000	1250	185
		Thorp, Trinity*	112	71	17	2	‡	—	—	—	3	3	6	2	152	3	1	—	3	700	450	132
		Stanley, Epiphany*	164	111	24	6	‡	—	—	—	6	—	5	4	185	1	1	—	4	4000	700	85
111	Stapel, A. C.	Spencer, Trinity*	500	370	150	22	‡	—	87	10	11	—	16	—	811	5	3	2	4	4500	2804	1049
112	Steinly, R. R.	Merrill, 9 NE., Trinity*	175	130	30	4	‡	—	8	1	7	—	—	—	308	3	4	2	4	—	800	—
113	Streck, C. C.	Tigerton, John's*	596	445	96	24	‡	—	106	9	17	—	20	2	984	10	5	2	4	25000	6109	1158

114	Stryzewski, R.	Oneida, Zion*	242	152	44	7	19	P	10	1	12	—	—	2	478	—	2	—	4	13300	1062	177
115	Stuth, R.	Forestville, Peter's*	392	319	130	12	30	C	—	—	11	—	16	2	457	2	1	1	3	16500	3862	1142
116	Thalacker, C. L.	Eau Claire, Matthew's*	280	165	30	6	‡	—	98	11	6	3	10	5	520	5	3	—	4	25000	3200	525
117	Tornow, R. D.	Caroline, 2 E., Im	215	150	48	4	—	—	33	6	4	—	12	—	302	1	2	2	2	—	1900	580
		Caroline, 3 W., John's	130	90	26	—	—	—	22	5	6	—	5	—	163	1	—	2	2	—	700	310
118	Uttech, Wm. A.	Shawano, 9 W., John's*	305	220	78	4	‡	—	—	—	9	—	5	—	525	3	2	2	2	11500	1827	799
119	Wendling, E. L.	Almond, John's*	280	180	45	15	‡	—	28	4	3	2	5	5	260	3	7	—	4	13000	1970	382
		Almond, 8 N., Paul's*	70	50	15	3	‡	—	6	1	2	—	2	1	114	—	—	—	2	2000	403	57
120	Werth, F. J.	Eau Claire, Epiphany*	1083	731	140	60	‡	—	164	23	30	4	22	15	1396	11	9	—	4	65000	6463	1730
121	Westmeyer, H. P.	Suring, Olive*	265	208	48	12	—	—	33	5	14	—	5	1	643	2	2	—	4	10000	1620	625
		Breed, Immanuel*	223	148	36	9	—	—	—	—	10	—	—	—	411	—	3	—	4	5000	500	230
		Suring, 4 E., Trinity	170	130	49	2	—	—	—	—	6	—	2	—	279	—	3	—	4	6500	800	165
122	Wians, E. A., 1941	Gillet, 4 NW., Immanuel	565	366	153	—	—	—	60	7	10	—	9	—	742	3	9	4	4	22000	2242	699
123	Williams, J. J.	Glenwood City, Paul's*	109	68	24	7	—	—	20	8	3	—	11	—	200	2	2	—	4	6000	1200	135
		Boyceville, John's*	135	105	38	5	—	—	6	6	2	2	1	2	285	3	3	—	4	3000	1100	125
124	Zimmermann, M.	Aniwa, 14 W., Zion*	358	270	52	18	19	C	—	—	11	—	12	1	383	—	—	2	4	10000	2300	625
125	Zuberbier, G. W.	Algoma, 3 W., John's*	380	290	119	8	—	—	68	6	11	—	3	—	818	1	3	2	4	25000	2125	1405
126	Zuberbier, V. J.	Antigo, 7 E., Peter's*	398	280	90	19	‡	—	—	—	17	2	5	3	451	7	5	1	4	10000	2033	366
127	(Vacant)	Wausau, 8 E., John's*	415	305	74	18	39	C	—	—	9	—	4	1	816	3	6	2	3	25000	3272	1659

OKLAHOMA DISTRICT

1	Barth, P. G.	Ponca City, First*	300	200	45	8	—	—	145	11	15	5	—	12	600	8	1	—	4	28000	3348	1038
2	Brase, A. J.	Woodward, Trinity*	69	47	17	2	‡	—	26	5	3	1	—	2	264	—	3	—	4	6000	994	315
		Selman, 8 N., Zion*	58	54	16	3	—	—	11	1	1	—	3	1	73	—	1	—	2	1000	764	166
		Follett, Tex., Zion*	67	45	11	2	—	—	15	2	—	—	—	—	103	—	—	—	2	1500	529	183
3	Buerger, E. J.	Shawnee, John's*	76	62	12	8	‡	—	21	4	1	—	—	1	120	4	4	—	4	20000	829	267
		Prague, 9 NE.	34	27	—	—	—	—	13	3	—	—	—	—	72	—	—	—	1	—	116	57
4	Coyner, E. L.	Enid, 11 NW., Trinity*	102	78	15	4	‡	—	47	4	1	—	4	—	176	—	1	—	4	3800	1438	336
5	Dubberstein, A.	El Reno, Trinity*	345	215	36	22	—	—	164	11	9	2	24	—	545	8	4	—	4	12000	3700	315
6	Esch, A. C.	Hooker, John's*	185	137	44	10	‡	—	71	8	6	—	7	—	319	—	4	—	4	3590	1772	883
7	Fellbaum, F. C.	Covington, 4 NE., Jo*	116	92	25	13	7	P	17	4	4	—	7	—	168	2	2	—	4	5000	967	206
8	Frank, E. P.	Norman, Trinity*	100	79	21	3	—	—	42	6	2	1	—	4	447	6	1	—	4	21000	1000	350
9	Frese, K.	Tulsa, Grace*	468	293	57	10	—	—	136	11	17	3	11	7	620	10	—	—	4	35000	8102	938
10	Haefker, W. A.	Orlando, Paul's*	117	79	27	9	‡	—	54	5	3	—	—	—	263	—	1	—	4	10000	1449	570
11	Hartenberger, P. J.	Enid, Paul's*	575	436	90	43	19	1	175	13	13	8	7	43	1288	18	5	—	8	90000	11147	1782
12	Hauer, E.	Perry, Christ*	391	271	57	28	77	1, L, P	90	9	24	5	5	5	618	3	4	—	4	10000	3900	970
13	Heitfeld, H.	Lawton, John's*	292	154	39	33	‡	—	94	16	2	8	4	21	1267	10	4	—	4	5000	1762	459
		Grandfield, John's*	55	35	9	3	—	—	3	1	1	—	—	—	83	—	2	—	2	2000	337	37
14	Hensel, O. K.	Okmulgee, Trinity*	51	32	5	7	—	—	27	3	[illegible]	1	—	2	69	4	—	—	8	7000	262	30
15	Hoyer, O. H.	Alva, Zion*	392	260	86	14	44	1, S	70	5	9	2	2	2	724	—	2	—	4	20000	4296	1756
16	Hoyer, P. H.	Okarche, John's*	409	275	90	20	68	2	—	—	9	—	6	5	997	3	1	4	4	55000	4852	1347
17	Kespohl, H. H.	Tulsa, Trinity	26	12	—	—	—	—	22	2	—	—	—	—	7	—	—	—	4	—	318	28

Index Number	Pastor	Location	Members				Parochial School		Sunday School		Baptisms		Confirmations		Communed	Marriages	Burials	Services		Value of Property	Contributions	
			Baptized	Communicant	Voting	In Armed Forces	Pupils	Teachers	Pupils	Teachers	Children	Adults	Children	Adults				German	English		At Home	At Large
18	Kreft, G. G.	Fairland, Paul's*	134	112	41	3	‡	—	31	5	5	—	6	—	338	2	2	—	4	2000	1096	234
19	Lechner, E. H.	Watonga, Calvary*	72	39	10	3	—	—	29	6	—	—	5	—	129	2	1	—	4	4500	651	132
20	Leimer, H.	Granite, 3 SW., John's	170	118	35	13	—	—	60	6	5	—	6	—	233	2	—	1	3	3400	1249	326
21	Leimer, K. S. L.	Lone Wolf, John's*	288	210	59	—	—	—	42	6	6	—	12	—	466	1	1	—	4	15000	2000	530
22	Luekens, C. W.	Oklahoma City, Grace*	324	206	38	15	31	2	102	9	9	1	8	3	673	12	1	—	8	17000	5200	851
23	Mencke, I. E.	Cushing, Redeemer*	168	128	33	6	‡	—	75	7	4	2	1	5	266	1	2	—	8	8000	2206	463
24	Moose, W. A.	Guymon, 10 NW., Tr*	82	56	19	7	—	—	21	5	1	—	—	—	217	1	—	—	4	5000	1484	665
		Texhoma, Paul's	47	22	8	—	—	—	16	3	2	—	—	—	109	—	1	—	2	100	176	150
		Keyes, Hope	12	11	2	2	—	—	—	—	—	—	—	—	44	—	—	—	2	200	172	170
25	Pape, A.	Chelsea, 8 SE., Bm*	198	123	46	7	37	P	—	—	3	—	—	—	586	—	1	—	4	4325	1600	400
		Pryor	17	11	—	—	—	—	—	—	—	—	—	—	18	—	—	—	4	—	175	35
26	Peter, E. F.	Breckinridge, Im*	306	195	70	11	28	1	—	—	13	—	6	—	736	5	—	2	4	4000	2768	840
27	Pittelko, E. H.	Fairmont, Zion*	458	319	107	26	53	1, S	76	7	11	3	4	3	1502	2	7	—	4	14000	5253	1350
28	Porath, M.	Blackwell, Trinity*	257	184	49	14	‡	—	100	7	2	—	3	8	480	3	3	—	4	22500	3358	624
29	Raedeke, R. H.	Nowata, Trinity*	77	46	14	3	‡	—	30	3	3	1	4	2	158	—	1	—	4	3000	525	103
30	Rebber, J. Arthur	Blackwell, 6 NE., Jo*	136	103	31	12	—	—	60	5	4	5	—	5	255	1	3	—	4	6000	2113	628
31	Recks, E.	Broken Arrow, Im*	189	136	44	8	‡	—	28	5	4	1	—	—	358	4	—	—	4	8500	1939	639
32	Schaaf, K. H.	Chickasha, First*	115	87	22	5	‡	—	26	6	4	1	—	1	169	4	4	—	4	11000	792	282
		Apache, 5 NE., Peter's*	80	47	12	2	—	—	12	3	3	—	—	—	69	—	2	—	4	1500	474	103
33	Scheibe, F. L.	Pleasant Valley, Im*	71	46	13	1	‡	—	15	3	2	—	—	—	103	—	1	1	3	2500	848	226
34	Schmidtke, E. T.	Oklahoma City, Im*	120	74	20	7	—	—	30	4	2	—	—	2	210	2	1	—	4	12000	1768	240
35	Schultz, C. L.	Bartlesville, Redeemer*	93	53	18	11	‡	—	45	6	8	—	—	1	162	3	2	—	8	5500	1150	227
		Pawhuska, Calvary	18	9	4	3	—	—	—	—	—	—	—	—	—	—	—	—	2	—	—	—
36	Schulz, J.-Frank, W.	Oklahoma City, Zion*	645	525	73	60	‡	—	77	9	11	6	9	20	1992	42	1	—	8	44000	17000	1909
37	Stephan, L. V.	Stillwater, Zion*	137	92	20	6	‡	—	39	7	7	—	3	—	152	2	—	—	4	5000	1739	310
38	Streufert, L.	Garber, Immanuel*	140	95	25	5	‡	—	60	4	2	—	3	—	150	1	1	—	4	3800	1546	445
39	Studtmann, M. P.	Muskogee, First*	150	108	24	10	‡	—	49	6	6	3	—	7	320	11	2	—	8	18000	3550	763
40	Traugott, A. F.	Guthrie, Zion*	105	65	14	9	26	1	47	5	7	—	2	1	243	2	3	—	8	8000	2356	300
41	Tschatschula, G. A.	Lahoma, Zion*	245	200	45	15	20	L	140	8	4	—	3	—	499	1	1	—	4	12000	2604	1076
42	Von Dielingen, P.	Miami, Mission	40	26	—	—	—	—	—	—	1	1	—	2	65	2	—	—	4	—	293	27
43	Walter, A.	Ardmore, Trinity	39	22	5	1	—	—	4	1	—	—	1	—	33	3	2	—	4	7000	145	54
44	Wedig, C. E.	Muskogee, Hope	45	14	—	1	‡	—	25	3	2	—	3	2	54	2	—	—	4	3000	82	42
		U. S. Vet. Hospital	—	—	—	—	—	—	—	—	—	—	—	—	2	—	18	—	4	—	—	—
		Park Hill, Lutherhoma	8	4	—	—	—	—	—	—	—	—	—	2	8	—	—	—	1	5000	—	—

45	Wehmeier, H.	Cherokee, Ebenezer*	50	35	13	4	‡	—	11	3	—	—	—	—	79	1	1	—	4	5000	643	244
		Amorita	7	2	—	1	—	—	—	—	—	—	—	—	—	—	1	—	4	—	—	—
46	(Vacant)	Hinton, John's*	87	59	23	3	—	—	48	7	—	2	—	2	170	1	—	—	4	5000	601	36
47	(Vacant)	Wellston, 7 SW., Paul's*	175	124	32	9	—	—	30	4	4	—	—	—	201	—	—	—	4	5000	631	174
48	(Vacant)	Kingfisher, Immanuel*	258	111	35	4	—	—	60	7	2	—	4	—	250	1	1	2	4	7000	2000	500

ONTARIO DISTRICT

a. Ontario

1	Bauer, W. D.	Fisherville, Trinity*	797	600	73	14	30	1	82	10	20	5	21	6	1084	11	11	—	5	40000	7889	2320
2	Biesenthal, W. E.	Hamilton, Redeemer*	135	75	20	5	—	—	31	6	8	—	—	—	160	9	—	—	7	24000	1320	239
3	Brasch, F. G.	Toronto, Trinity*	130	85	33	7	—	—	35	4	7	—	—	—	170	—	—	—	4	—	1000	90
4	Brenner, R. W.	Eganville, 4 W., Zion*	196	143	55	—	‡	—	19	1	4	—	9	1	248	—	3	3	1	4000	786	326
		Eganville, 9 W., Zion*	172	102	38	1	‡	—	30	1	6	—	—	—	162	2	1	3	1	1800	537	105
5	Dashner, A.	Ottawa, Luke's*	580	425	125	57	18	1	75	11	12	—	11	2	1030	3	4	4	8	25000	6400	1730
6	Erdmann, H. H.	New Hamburg, Peter's	141	110	26	7	—	—	22	5	7	1	—	4	145	1	1	—	8	25000	2290	330
		Baden, John's*	38	31	11	1	—	—	—	—	1	—	—	—	86	—	1	—	4	—	400	32
7	Hahn, A. C.	Mitchell, Grace	447	336	75	15	—	—	89	11	9	—	7	1	416	3	4	—	8	25000	2775	625
8	Herbst, G. J.	Locksley, Grace*	291	188	77	10	‡	—	42	7	6	—	2	1	418	2	—	3	3	25000	1018	684
		Alice Twp., Stephen's*	87	68	25	1	‡	—	—	—	2	—	1	—	144	1	1	4	1	3000	19018	340
9	Higenell, L. F.	Port Colborne, 4 E., Jo*	137	115	33	3	—	—	36	3	3	—	—	—	194	1	1	—	4	—	1124	429
		Snyder, John's*	126	103	32	5	—	—	14	2	3	—	—	—	133	—	1	—	4	—	—	281
10	Huth, A. W.	Sudbury, John's*	226	119	25	8	—	—	29	3	23	1	—	2	104	28	3	—	8	4500	1339	84
11	Huth, H.	Tavistock, Paul's*	220	176	60	12	‡	—	28	5	8	—	—	—	265	1	—	—	8	15000	1978	359
12	Killinger, C. J.	London, Trinity*	447	266	42	20	—	—	124	10	21	1	9	3	884	14	4	—	8	10000	4684	800
13	Knoll, R. E.	Oshawa, Grace*	113	59	12	10	—	—	35	6	3	—	—	1	68	1	1	—	8	8681	945	164
14	Kramer, C. A.	Wellesley, First Paul's*	235	180	60	6	—	—	38	6	4	—	—	—	200	1	5	—	4	25000	1810	437
		Petersburg, Emanuel*	105	78	32	1	—	—	24	4	1	—	—	—	125	3	2	—	2	7000	530	367
		Poole, John's*	66	45	20	3	—	—	8	2	1	1	—	2	60	1	—	—	2	3000	210	68
15	Kritsch, N. C.	North Bay, Redeemer*	124	79	15	10	‡	—	47	5	2	—	6	2	244	4	1	—	8	10000	987	139
16	Lantz, C.	Palmer Rapids, First*	30	17	5	—	—	—	4	1	3	—	—	—	34	—	—	—	4	3500	95	20
		Purdy*	68	55	—	—	—	—	6	1	1	—	—	—	62	—	—	—	2	1200	74	6
		Lyndoch*	46	36	—	—	—	—	7	1	2	—	—	—	43	—	—	—	2	1200	52	6
17	Luft, T. L.	Dashwood, Zion*	428	325	106	16	—	—	87	9	19	—	16	—	519	3	6	—	8	20000	2534	759
18	Malinsky, F.	Elmira, Paul's*	514	412	141	25	18	1	45	12	15	—	7	2	809	11	2	—	6	35000	5000	2000
		Floradale, Trinity*	94	70	23	—	—	—	14	3	4	—	—	1	99	—	1	—	2	3000	450	290
19	Messerschmidt, F.	Desboro, John's*	200	132	51	5	—	—	79	9	4	—	3	—	199	—	2	—	4	15000	1445	499
		Marmion, Paul's*	80	61	18	3	—	—	28	6	—	—	3	—	88	3	—	—	4	1000	524	137
20	Michael, M. J.	Ottawa, Paul's*	950	746	216	55	43	1, s	51	6	24	—	12	3	1749	14	6	4	4	100000	11621	2777
21	Miehe, W.	Gowanstown, Trinity*	130	100	40	3	‡	—	34	7	1	—	—	—	245	2	—	—	4	8000	1529	505
22	Neuhaus, C. H., 1940	Pembroke, John's*	595	404	159	—	—	—	115	14	11	—	11	3	758	7	10	2	6	60000	4617	1084
		Pembroke, 8 NW.*	148	89	37	—	—	—	—	—	3	—	8	—	177	—	2	—	4	1000	344	139
23	Orzen, A.	Kitchener, Paul's*	1120	880	330	69	—	—	334	32	31	1	24	5	1119	24	14	—	8	50000	7375	3688
24	Pieper, W. A.	Clifford, John's*	315	210	62	8	—	—	79	11	2	—	8	—	613	1	2	—	4	10000	3450	1100
		Mount Forest, John's	80	45	15	—	—	—	—	—	1	—	—	—	70	1	—	—	2	—	75	225

Index Number	Pastor	Location	Members				Parochial School		Sunday School		Baptisms		Confirmations		Communed	Marriages	Burials	Services		Value of Property	Contributions	
			Baptized	Communicant	Voting	In Armed Forces	Pupils	Teachers	Pupils	Teachers	Children	Adults	Children	Adults				German	English		At Home	At Large
25	Pollex, A. F.	Sebringville, 2 W., Jo	425	310	110	12	—	—	74	12	9	—	4	—	569	8	10	—	4	62500	5045	1100
		Sebringville, Paul's	31	17	3	—	—	—	7	1	—	—	—	—	40	1	—	—	2	—	153	40
26	Pollex, M. F.	Wartburg, John's*	248	190	46	6	—	—	35	6	7	—	10	3	363	—	2	—	4	6500	1709	564
27	Rathke, W. O. H.	St. Catharines, Christ's*	270	145	25	7	—	—	70	11	12	—	1	8	299	7	3	—	8	16000	3922	721
		Jordan, 1 S.,Emanuel*	47	30	9	1	—	—	16	3	1	—	—	—	65	—	—	—	4	2000	269	126
28	Schieman, M.	Wawbewawa, Zion*	57	44	19	—	—	—	1	1	5	—	1	—	110	—	1	—	4	1500	229	231
		Kirkland Lake, Ce	24	17	7	1	—	—	5	1	1	—	—	1	26	2	—	—	2	—	—	—
		Rouyn, Quebec	10	8	4	1	—	—	—	—	—	—	—	—	18	—	—	—	1	—	—	—
		Cobalt	6	6	4	—	—	—	—	—	—	—	—	—	16	—	1	—	1	—	—	—
		Hilliardton	16	8	3	—	—	—	7	1	1	—	—	—	14	—	—	—	2	—	26	—
		So. Porcupine, Luke's	52	21	9	1	—	—	19	2	1	—	5	2	42	1	—	—	2	—	144	93
		Matheson	23	15	8	—	—	—	1	1	—	—	1	—	20	—	1	—	2	—	—	—
		Iroquois Falls	12	6	1	—	—	—	1	1	—	—	—	—	9	—	—	—	1	—	—	—
29	Schiemann, F. A.	Germanicus, John's*	217	161	55	11	‡	—	—	—	7	1	8	1	338	4	2	3	1	40000	1849	202
		Eganville, Luke's*	84	54	19	4	‡	—	—	—	3	—	3	—	96	—	1	3	1	5000	460	108
30	Schoedel, G. W.	Stratford, Peter's	580	450	70	43	—	—	84	9	9	1	11	13	890	9	5	—	8	25000	5332	1025
31	Scholz, R. E.	Magnetawan, Paul's*	60	27	11	2	—	—	12	3	4	—	—	—	48	2	2	—	2	1600	223	109
		Deer Lake, Zion*	74	36	13	7	—	—	6	1	1	—	—	—	38	—	—	—	2	1500	96	27
		Commanda, Trinity*	42	35	10	3	—	—	5	1	1	—	—	—	27	2	—	—	1	500	70	22
		Germania, Nazareth*	43	24	12	—	—	—	3	1	1	—	—	1	38	—	2	—	2	500	125	51
32	Schutt, J. F.	Humberstone, Peter's*	550	350	80	14	—	—	137	16	21	2	9	5	728	3	9	—	8	25000	5028	1820
33	Voege, H. C.	Clifford, 4 NE., James'	181	135	58	1	—	—	31	6	7	—	7	—	311	—	5	—	4	15000	1323	678
		Clifford, 3 SW., Trinity*	80	53	20	—	—	—	21	5	3	—	2	4	124	—	—	—	4	8000	886	157
34	Weissbach, M. C.	Niagara Falls, Paul's	280	150	25	4	—	—	85	11	12	3	7	14	546	19	5	—	8	20000	3047	225
35	Wentzlaff, W. H.	Mitchell, 7 NW., First	197	130	40	2	—	—	36	6	7	—	—	—	151	3	3	2	2	6000	2590	265
		Monkton, Redeemer	283	182	65	2	—	—	60	6	7	—	8	1	229	5	6	—	4	15000	1928	423
36	Woelfle, J.	Delhi, 4 W., Peter's*	360	205	70	7	—	—	67	7	6	3	10	9	435	5	7	—	4	25000	3637	626
		Simcoe	60	40	—	1	—	—	—	—	—	1	—	2	35	—	—	—	2	—	125	—
37	(Vacant) 1941	Waterloo, Redeemer*	292	187	56	—	—	—	78	10	6	—	6	1	333	2	4	—	4	6000	3233	260
	b. Quebec																					
38	Heinze, W.	High Falls, Paul's*	128	111	25	2	—	—	—	—	2	—	5	5	256	—	—	2	2	8000	678	201
39	Mundinger, W. H.	Inlet, Matthew's*	154	117	34	4	‡	—	—	—	5	—	4	2	125	2	2	—	4	5000	300	25
40	Stud. L. Ruhl	Montreal, Trinity*	52	42	10	6	—	—	2	1	3	—	—	—	92	1	—	—	4	—	507	142

OREGON AND WASHINGTON DISTRICT

	a. Alaska																					
1	Kurth, W.	Palmer, John's	52	27	10	2	—	—	12	2	1	2	3	2	33	2	—	—	2	5000	346	99
		Anchorage	47	33	—	3	—	—	12	2	7	1	—	1	133	—	—	—	3	—	650	185
	b. Idaho																					
2	Dannenfeldt, W. F.	Buhl, 9 SE., Trinity*	451	308	99	30	44	1, S	—	—	14	2	10	2	1109	3	4	—	6	25000	8038	4200
3	Dey, N. E.	Squirrel, 3 NW., Zion*	116	74	16	5	‡	—	12	2	3	—	3	—	151	—	—	—	4	5000	1140	370
		Ashton, Redeemer*	70	39	12	3	‡	—	11	2	8	1	1	1	64	—	1	—	4	3000	725	250
4	Drews, E. R.	Wallace, Bethany*	77	46	13	5	‡	—	28	5	6	—	1	1	165	8	8	—	4	4000	1643	199
		Mullan, Trinity	25	15	—	1	—	—	15	3	1	—	2	—	46	—	—	—	4	1000	260	90
5	Hoffmann, G. W.	Rupert, Trinity*	194	115	38	6	—	—	45	7	10	—	3	2	278	2	2	—	4	5000	1935	352
6	Kahle, H. A.	Nampa, Zion*	395	179	86	26	‡	—	107	10	22	4	13	13	501	6	5	—	4	5000	3977	1035
7	Kellermann, W. F.	Emmett, Redeemer*	120	74	20	6	—	—	34	6	5	2	3	2	152	4	—	—	4	5000	1386	263
		New Plymouth, Im*	80	50	14	5	—	—	26	5	5	—	4	—	137	—	3	—	4	1200	682	258
8	Kriefall, H. A.	Idaho Falls, John's*	200	115	21	10	29	1	90	8	9	—	2	—	390	7	6	—	4	10000	2300	310
9	Kroenk, G. L.	Grangeville, Trinity*	133	57	12	4	‡	—	55	6	5	2	4	1	240	1	—	—	4	5000	1693	129
		Gifford, Immanuel*	8	4	2	—	—	—	—	—	—	—	—	—	—	—	—	—	—	1500	—	—
10	Mueller, W. F.	Boise, Paul's*	86	64	14	1	—	—	27	5	5	—	—	1	233	2	—	—	6	—	1203	282
11	Muhly, E. F.	Caldwell, Grace*	132	84	20	8	‡	—	47	6	8	1	4	8	230	5	1	—	4	20000	2378	300
12	Nitz, G. E.	Pocatello, Grace*	159	87	17	8	‡	—	70	5	14	2	2	—	284	18	—	—	4	7000	2000	410
		Aberdeen, Paul's*	126	73	19	8	—	—	31	2	5	—	—	—	193	—	—	—	4	700	1010	350
		Crystal	13	—	—	—	—	—	—	—	—	—	—	—	—	—	—	—	2	—	15	—
13	Schmidt, A. A.	Parma, Trinity*	118	72	15	6	—	—	50	4	7	1	3	3	143	4	—	—	4	10000	1468	265
		Homedale, Calvary	51	27	9	2	—	—	19	4	2	—	—	—	101	—	—	—	4	2000	1251	145
14	Schroeder, D. C.	Weiser	70	30	—	—	—	—	26	3	2	—	—	—	66	2	—	—	4	—	264	75
		Ontario, Oreg., Pi*	60	33	10	1	—	—	8	1	4	—	1	—	62	—	—	—	4	450	629	59
		Vale, Oreg.	25	10	—	1	—	—	—	—	—	—	—	—	33	—	—	—	2	—	22	—
15	Schulze, H. C.	Eden, 3 S., Trinity*	143	86	22	7	20	P	35	6	6	—	—	—	289	1	—	—	4	10000	4269	451
16	Westerkamp, F.	Jerome, Paul's*	165	105	24	4	—	—	—	—	8	1	5	—	205	5	1	1	5	7000	2561	492
17	Zagel, M., 1940	Twin Falls, Im*	550	340	71	—	‡	—	210	12	24	8	6	16	1050	16	7	—	6	25000	7103	1239
	c. Oregon																					
18	Becker, E. H.	Portland, Calvary*	350	252	27	15	—	—	126	11	24	5	6	10	850	8	2	—	4	4500	4798	750
19	Dobberfuhl, F.	Mt. Angel, 3 E., Trinity*	225	170	50	11	—	—	40	6	5	—	9	—	518	—	3	2	4	6000	2444	1005
20	Eichmann, E.	Portland, Trinity*	645	504	79	28	101	2, L	108	9	31	1	9	5	1305	10	3	—	8	50000	13956	2356
21	Fenning, R. C., 1941	Maywood Park, Savior	35	25	—	—	—	—	—	—	—	—	—	—	—	—	—	—	4	1250	—	—
22	Gieseke, H. J.	Sandy, Immanuel*	244	167	50	15	49	1, P	50	7	12	—	5	—	332	1	4	—	4	6000	3205	750
23	Gross, H. W.	Salem, John's*	324	229	57	27	‡	—	60	8	10	2	7	3	541	4	4	—	4	12000	6266	1043
24	Hartenberger, A. A.	Corvallis, Zion*	427	280	78	—	61	1, L	130	13	6	3	9	11	1006	8	5	—	5	17000	4527	1278
	1941	Blodgett, 1 SW.	19	—	—	—	—	—	19	2	—	—	—	—	—	—	—	—	1	—	31	—
25	Heins, R., 1941	Albany, Immanuel*	385	285	58	—	‡	—	120	12	—	3	—	5	—	—	—	—	4	9500	1700	1300
26	Hinrichs, D. W.	Bend, Trinity*	103	66	19	4	‡	—	35	6	1	—	—	—	90	2	—	—	4	3250	1087	498
27	Hinrichs, E. W.	Cornelius, 3 S., Peter's*	271	198	43	15	26	1	63	6	6	2	9	1	271	1	2	—	4	20000	4000	647

Index Number	Pastor	Location	Members				Parochial School		Sunday School		Baptisms		Confirmations		Communed	Marriages	Burials	Services		Value of Property	Contributions	
			Baptized	Communicant	Voting	In Armed Forces	Pupils	Teachers	Pupils	Teachers	Children	Adults	Children	Adults				German	English		At Home	At Large
27	Hinrichs (cont'd)	Beaverton, Pilgrim	81	35	8	—	—	—	—	—	5	—	1	—	46	—	—	—	4	—	—	—
28	Janssen, F. E.	Portland, John's*	174	109	15	8	—	—	69	8	6	2	2	3	185	4	3	—	4	4000	2620	484
		Scappoose	33	18	—	1	—	—	8	1	4	1	1	1	51	—	1	—	4	—	—	—
29	Krueger, C. J.	Cornelius, 5 N., Zion*	180	135	53	12	—	—	35	5	8	—	—	—	324	4	1	—	4	4000	1666	613
30	Maier-Simon	Eugene, Grace*	362	230	38	23	‡	—	63	11	11	3	13	11	896	9	6	—	4	14000	5929	1036
		Westfir	18	9	—	2	—	—	9	2	—	—	—	—	38	—	—	—	2	—	93	50
31	Mathiasen, G. W.	Marshfield, Calvary*	92	31	16	4	‡	—	22	3	1	1	1	2	107	4	5	—	4	4000	1332	263
		North Bend, Calvary*	50	24	—	5	—	—	42	4	7	1	2	—	49	2	1	—	4	2000	—	—
32	Meissinger, J. H.	Sherwood, 2 NW., Pl*	305	222	55	15	35	1	52	7	7	—	10	—	464	4	4	—	6	17500	4601	761
33	Messerli, R. G.	Oregon City, Trinity*	359	230	40	22	59	1, P	92	9	12	4	13	8	489	4	1	—	4	10000	5883	704
34	Nitz, C. F.	Klamath Falls, Zion*	230	125	30	10	‡	—	20	2	13	—	3	—	286	3	2	—	4	9000	2420	432
		Chiloquin	20	6	—	2	—	—	6	1	1	—	—	—	—	—	—	—	2	—	33	—
35	Reule, G.	Hillsboro, Trinity	303	220	46	14	—	—	89	7	15	3	7	4	429	6	7	—	4	5000	4267	905
36	Riess, F. R.	Lebanon, Bethlehem*	166	103	18	6	—	—	46	6	4	3	—	2	247	5	1	—	4	2500	887	340
		Sweet Home, Bethel	45	20	—	1	—	—	22	3	—	—	—	—	32	—	—	—	4	2000	390	35
37	Rubin, A. L.	Portland, Zion	199	178	32	8	—	—	—	—	2	—	—	1	—	2	—	4	8	16000	17007	3336
38	Schmidt, J. C. R.	Tillamook, Redeemer*	143	86	12	7	—	—	36	6	6	—	6	1	156	4	1	—	4	8500	1809	484
		Nehalem, Grace	8	6	—	—	—	—	—	—	—	—	—	—	5	—	—	—	2	—	116	31
		Neskowin	—	—	—	—	—	—	—	—	—	—	—	—	4	—	—	—	2	—	25	—
39	Schulenburg, C. F.	Sheridan, Trinity*	50	33	13	2	‡	—	21	4	1	—	—	—	55	1	3	—	4	5500	575	210
		McMinnville, John's*	82	60	7	3	—	—	17	5	3	—	4	—	120	1	—	—	4	2800	894	193
40	Stuebe, M.	Burns, First*	131	68	18	4	‡	—	45	6	4	—	1	5	117	—	—	—	4	4500	1178	175
		Virginia Valley	16	3	—	—	—	—	—	—	—	—	—	—	3	—	—	—	2	—	21	—
41	Sylwester, W. A.	Roseburg, Paul's*	82	42	9	2	—	—	14	4	7	—	—	—	95	2	1	—	4	2000	730	149
		Cottage Grove	42	18	—	1	—	—	6	2	1	—	2	2	57	—	—	—	4	—	276	115
42	Trinklein, H. J.	Portland, Immanuel*	351	266	53	24	‡	—	56	7	6	3	2	5	656	8	4	—	6	8500	5964	1733
43	Wendling, O. J.	Forest Grove, Olive*	151	102	21	12	‡	—	39	4	2	—	—	—	215	7	2	—	4	8000	2132	448
		Seaside	12	9	—	—	—	—	—	—	—	—	—	—	24	—	—	—	2	—	89	29
44	Werth, J. H.	Toledo, Mark's	112	53	8	3	‡	—	20	2	6	1	—	4	84	1	—	—	4	5000	988	222
45	Wildermuth, C.	Hood River, Immanuel*	103	76	16	8	—	—	21	5	3	—	6	—	291	1	4	—	4	8000	2633	480
		Grass Valley	40	19	—	2	—	—	—	—	—	—	—	—	25	—	—	—	1	—	71	22
		White Salmon, Wash.	45	9	—	—	—	—	17	3	—	—	—	—	—	—	—	—	4	—	224	30
46	Young, H. H.	Medford, Peter's*	203	128	38	7	‡	—	66	7	9	3	3	5	307	6	1	—	4	5000	2738	492
		Grants Pass, Paul's*	65	38	8	2	—	—	—	—	—	—	—	—	83	—	—	—	4	1000	574	162

47	Zellmer, N. W.	Portland, Hope, Deaf*	61	54	19	—	—	—	—	—	—	—	—	—	27	2	1	—	—	4000	160	126
		Spokane, Faith, Deaf*	44	36	11	—	—	—	—	—	—	—	—	—	14	—	1	—	—	2500	125	36
		5 other stations	50	41	—	—	—	—	—	—	—	—	—	—	25	—	1	—	—	—	—	82
48	(Vacant)	Portland, Calvary, Miss.	60	38	—	—	—	—	12	3	2	—	—	—	28	—	—	—	4	—	150	17
49	(Vacant)	Junction City, Red																				
	d. Washington																					
50	Albach, W. H.	Havillah, Immanuel*	102	65	20	5	‡	—	24	4	5	—	3	—	195	1	—	—	4	3000	1730	399
51	Amling, C. M.	Spokane, John's*	500	400	55	20	42	P, L	115	10	9	3	10	7	1010	10	8	4	4	15000	8000	1854
52	Bensene, C. H.	Seattle, Zion*	369	269	33	12	‡	—	112	14	20	5	10	2	1178	42	3	—	8	17500	7103	1461
53	Brackmann, T.	Puyallup, Immanuel*	309	200	29	12	‡	—	76	9	13	2	7	5	728	15	4	2	4	6800	4253	921
54	Eggers, C. R.	Tonasket, Hope*	67	32	14	—	—	—	24	5	8	—	—	—	79	2	—	—	4	—	582	52
		Oroville	37	19	—	1	—	—	17	2	2	—	—	—	61	—	1	—	4	—	198	42
55	Eichmann, A.	Mount Vernon, Trinity*	128	87	17	5	—	—	33	3	2	—	—	—	215	3	—	—	4	7500	1570	280
56	Fritze, H.	Seattle, Crown Hill	—	—	—	—	—	—	30	3	—	—	—	—	—	—	—	—	1	1500	—	—
57	Grabow, A. H.	Marlin, Salem*	54	40	14	7	—	—	11	2	2	—	—	—	52	—	—	1	3	3000	267	513
58	Gurney, H. V.	Seattle, Beacon Hill*	200	106	7	12	—	—	60	5	5	2	4	3	231	20	1	—	4	—	1400	210
59	Hellwege, E. E.	Chehalis, Peace*	120	65	18	4	—	—	32	4	8	2	—	2	258	10	4	—	4	7000	1687	355
		Winlock, Peter's*	116	72	16	1	—	—	34	6	4	1	8	1	315	2	1	—	4	4000	1496	278
60	Hillmer, W. H.	Olympia, Trinity*	288	170	34	10	‡	—	83	6	13	5	2	9	802	42	3	—	8	15000	6381	658
61	Jaech, E. G.	Spokane, Pilgrim*	265	159	17	21	‡	—	192	16	13	3	5	5	440	9	10	—	8	20000	3928	314
		Laurier	16	3	—	—	—	—	—	—	1	—	—	1	9	—	—	—	1	—	60	5
62	Jonas, A. T.	Seattle, Deaf	62	62	17	—	—	—	13	2	—	—	—	2	139	3	—	—	—	12000	92	236
		8 other stations	91	91	16	—	—	—	—	—	8	1	—	8	121	—	—	—	—	—	—	118
63	Kauffeld, V. E.	Endicott, Zion*	62	33	—	—	—	—	19	3	—	—	—	—	—	—	—	—	—	5000	—	—
		Moscow, Idaho	23	16	—	—	—	—	4	2	—	—	—	—	—	—	—	—	—	—	—	—
64	Kauth, M. C.	Kennewick, Bethlehem*	175	140	35	30	20	C	40	3	5	—	4	—	266	3	4	—	4	8000	2276	2673
65	Koch, R. A.	Grand Coulee, Zion*	55	35	9	1	—	—	39	4	3	—	8	2	104	5	1	—	4	1500	854	215
		Hartline, Victory*	27	23	6	2	—	—	5	1	1	—	—	—	23	—	—	1	3	500	447	372
66	Lautenschlager, A.	Camas, Matthew's*	70	37	16	4	‡	—	30	6	3	—	—	2	76	—	1	—	4	—	864	116
67	Lewis, A. T.	Longview, Grace*	177	79	8	4	‡	—	42	8	16	5	5	8	137	11	—	—	4	4000	1098	185
		Clatskanie, Oreg.	9	8	—	—	—	—	1	1	—	—	—	—	7	—	—	—	—	—	—	5
68	Maier, J. P.	Walla Walla, Ems*	218	112	21	—	—	—	84	8	12	7	6	7	585	7	4	—	8	7000	2530	410
69	Merz, J. F., 1941	Dishman, Redeemer*	400	240	45	—	‡	—	125	17	15	1	14	2	523	10	8	4	4	35000	5600	450
		Rockford, Paul's*	35	20	3	—	—	—	—	—	—	—	—	—	75	—	—	—	2	1200	200	40
70	Moeller, O. H.	Aberdeen, Calvary*	122	58	15	8	‡	—	54	4	11	—	6	4	253	23	3	—	6	6000	1121	245
71	Muhly, R. C.	Shelton, Mt. Olive*	299	147	25	14	‡	—	186	11	18	11	9	12	638	19	5	—	5	10000	3255	375
72	Nauss, J. C., 1941	Yakima, Paul's*	462	365	66	—	—	—	80	6	9	2	9	4	446	11	7	2	4	15000	722	3624
73	Nitz, F. M. L.	Bellingham, Trinity*	198	143	26	16	‡	—	28	3	1	2	—	4	247	11	2	4	4	6000	1600	550
74	Probst, E. J. A.	Wenatchee, Paul's*	194	140	31	7	—	—	35	5	11	1	4	7	313	10	2	2	4	22500	3070	1156
75	Rimbach, R. W.	Port Angeles, Mt*	185	106	31	9	—	—	50	7	15	1	9	3	395	4	1	—	8	6000	2448	413
		Port Townsend	26	18	—	1	—	—	—	—	3	—	1	—	54	—	—	—	2	—	306	41
76	Ritthamel, F. W.	Seattle, Calvary*	125	63	9	2	—	—	66	7	3	—	—	—	183	4	1	—	6	3000	1590	231
77	Schaus, P. H.	Snohomish, Zion*	570	411	100	32	58	2	12	2	25	4	11	5	1113	10	4	4	4	40000	9401	1906

Index Number	Pastor	Location	Members: Baptized	Members: Communicant	Members: Voting	Members: In Armed Forces	Parochial School: Pupils	Parochial School: Teachers	Sunday School: Pupils	Sunday School: Teachers	Baptisms: Children	Baptisms: Adults	Confirmations: Children	Confirmations: Adults	Communed	Marriages	Burials	Services: German	Services: English	Value of Property	Contributions: At Home	Contributions: At Large
78	Schelp, A. W.	Tacoma, Zion*	450	330	50	24	120	2, L	91	13	21	—	9	1	1692	33	—	—	4	20000	11280	1866
79	Schmidt, G. F.	Seattle, Hope*	500	312	50	28	‡	—	112	12	46	3	14	6	1486	37	—	—	4	12000	6933	2808
		Vashon, Grace	45	30	10	1	—	—	—	—	—	—	—	3	197	3	—	—	4	—	342	161
80	Schramm, E. R.	Klickitat, Grace*	136	95	21	12	‡	—	59	6	4	—	8	—	251	—	2	—	4	10000	3970	1849
81	Schroeder, W. A.	Tacoma, Grace*	186	100	20	8	‡	—	35	5	8	1	3	4	480	28	—	—	8	10000	3374	486
		Tacoma, Redeemer*	90	55	12	5	‡	—	22	4	4	—	1	1	243	—	—	—	4	1000	2330	327
82	Schuldheisz, B. W.	Odessa, 14 SW., Eml*	100	60	15	3	—	—	21	4	3	—	—	—	83	1	2	2	2	3000	649	360
		Lamona, Zion*	48	27	8	1	—	—	16	4	—	—	—	—	53	—	—	—	2	1500	782	400
83	Schultz, W. A.	Bremerton, Mem*	350	185	21	8	—	—	57	6	19	3	—	7	730	18	5	—	8	10000	5588	470
84	Schulze, V. A.	Sunnyside, Calvary*	130	55	13	4	—	—	25	7	8	—	5	—	121	3	—	—	4	—	900	140
85	Schwidder, E. F.	Seattle, Trinity*	578	472	63	19	66	2	103	16	16	1	—	3	1050	32	3	—	8	15000	11000	2000
86	Warneck, H. F. O.	Kirkland, Paul's*	268	94	21	2	33	1	84	8	10	2	4	4	405	6	2	—	4	9000	3764	407
87	Weiland, R. H.	Seattle, Lake City*	204	85	24	3	‡	—	216	13	19	3	8	5	354	13	4	—	4	8500	2347	160
88	Westendorf, J.	Vancouver, 5 N., John's*	291	228	46	25	11	1	39	4	12	3	6	4	515	3	5	—	6	6500	2980	931
89	Westerkamp, L.	Wapato, Hope*	159	91	22	8	—	—	65	6	10	—	12	1	189	6	—	—	4	3000	2572	380
90	Winterstein, O.	Auburn, Zion*	201	97	16	7	—	—	39	5	15	4	—	8	212	5	2	—	4	4500	1886	262
91	Witte, L. F.	Dayton, Redeemer*	58	28	8	3	—	—	28	4	6	—	—	—	59	—	—	—	4	—	515	101
		Pomeroy, Wash.	6	6	—	1	—	—	9	1	—	—	—	—	—	—	—	—	2	—	60	—
92	Zehe, F.	Everett, Immanuel*	440	300	50	20	34	1	58	8	20	1	8	1	724	10	2	—	8	12000	7301	1309
93	Cand. N. G. Heins	Renton, Bethlehem	95	45	12	2	—	—	47	5	8	—	—	5	69	3	1	—	4	—	1048	108
	SOUTH DAKOTA DISTRICT																					
1	Albrecht, P. R.	Leola, Paul's*	378	228	56	25	‡	—	59	5	17	1	15	—	274	3	1	2	4	14000	2796	366
		Long Lake, Immanuel*	154	92	33	5	‡	—	—	—	5	—	7	—	123	3	1	4	—	6200	715	151
		Wetonka, Bethlehem	38	20	—	1	—	—	15	2	1	—	—	—	28	—	—	—	2	—	91	—
2	Benecke, F. C.	Mansfield, 5 SW., Tr*	270	188	60	2	—	—	61	9	10	1	7	2	387	2	—	—	4	25000	5683	641
		Chelsea, Paul's*	40	28	12	—	—	—	—	—	—	—	2	—	52	—	—	—	4	2000	270	136
3	Beyer, E. C.	Alcester, Peace*	431	325	46	26	—	—	43	5	14	—	18	3	1011	4	5	—	4	15000	4400	1050
4	Bierwagen, F. B.	Britton, John's*	153	114	26	9	—	—	21	4	7	—	1	—	216	—	1	1	4	16000	1357	514
		Havana, N. Dak., Paul's	49	35	5	3	—	—	—	—	—	—	—	—	76	—	—	—	2	—	208	25
5	Boeschen, E.	Hecla, 6 W., Peace*	114	72	30	1	‡	—	18	4	5	—	—	—	168	—	—	1	3	8500	1337	521
6	Bohn, G. O.	Groton, 10 SW., John's*	140	102	31	2	‡	—	25	4	8	—	6	—	270	2	1	—	4	6500	897	292
		James, Trinity*	91	54	19	—	—	—	23	3	4	—	1	—	71	—	2	—	4	2500	620	117

7	Buehner, T. H.	Gregory, John's*	125	92	16	6	—	—	20	4	4	2	—	11	174	1	—	—	3	3500	1161	240
		Dallas, Paul's*	40	29	9	1	—	—	8	2	—	2	—	3	79	—	—	—	3	1000	490	110
		Dallas, 7 S., Zion*	71	51	15	3	—	—	13	3	4	—	—	2	99	—	—	—	3	1500	680	207
8	Bunkowske, W. A.	Waubay, Zion*	223	165	46	8	‡	—	45	5	14	1	—	4	233	2	1	1	3	12000	2000	566
		Ortley, 9 NE.	24	6	—	—	—	—	—	—	2	—	—	—	8	—	—	—	2	—	—	—
9	Dewald, E.	Dixon, Trinity*	51	33	8	1	—	—	11	3	1	—	—	—	33	—	—	—	2	2000	266	94
		Iona, Immanuel*	14	11	5	3	—	—	—	—	2	—	—	—	9	—	—	—	2	800	61	17
		Reliance, 5 SW., Tr*	93	59	16	7	—	—	20	3	2	—	3	3	36	1	2	2	1	1500	548	115
10	Dewald, J.	Tripp, Emmaus*	275	220	57	12	‡	—	46	6	4	—	12	—	228	3	2	4	4	10000	1800	421
11	Dohrmann, R. G.	Chamberlain, Zion*	195	118	25	7	—	—	38	3	13	3	—	3	185	3	4	—	4	7000	1395	281
		Ola, Immanuel*	64	45	16	2	—	—	6	2	2	1	—	—	109	—	—	—	2	1500	518	81
12	Eberbach, F.	Colome, 15 SW., Hope*	74	52	16	3	—	—	9	2	2	—	2	4	67	—	—	—	2	—	—	—
		Burton, Nebr.	39	24	—	—	—	—	7	1	—	—	—	—	20	1	1	—	2	—	—	—
13	Eifert, C. D.	Freeman, Paul's*	363	265	71	28	49	2	—	—	8	1	19	—	404	3	5	3	3	15000	2800	869
		Freeman, 6 SW., Tr*	138	109	31	8	6	s	—	—	2	—	3	—	101	1	2	4	—	7000	3003	111
14	Ellwein, A. L.	Wagner, John's*	199	132	28	6	‡	—	50	6	4	4	5	5	272	1	1	—	4	5500	1575	315
15	Erb, W. L.	Brookings, Calvary*	118	85	20	3	‡	—	26	5	4	—	4	1	270	2	—	—	4	7500	1405	469
16	Evers, K. H.	Spencer, Trinity*	150	96	29	6	—	—	27	4	4	—	—	—	320	—	3	—	4	9000	1825	175
17	Friedrich, P. L.	Spearfish, Paul's*	35	23	6	2	—	—	20	2	1	—	1	—	69	1	—	—	4	3000	400	35
		Aladdin, Wyo.	16	13	—	3	—	—	9	2	—	—	—	—	31	1	—	—	2	—	75	16
		New Underwood, Bm*	64	40	10	2	—	—	12	2	2	—	6	—	60	—	—	—	2	800	165	30
18	Fuchs, L. J.	Delmont, 7 S., Paul's*	143	98	27	5	‡	—	44	4	7	—	2	1	199	1	1	2	2	6500	1538	540
19	Graeber, F. J.	Aberdeen, Paul's*	390	290	62	18	‡	—	—	—	28	1	14	1	896	11	5	2	4	30000	3086	1438
		Stratford, Paul's	120	65	22	2	—	—	28	4	1	—	—	—	178	—	—	—	2	4000	657	87
20	Hartenberger, E. K.	Mitchell, Zion*	602	403	152	25	—	—	82	6	23	4	4	9	897	6	6	4	4	7500	3008	1051
21	Hempel, E. P.	Dimock, 9 W., Im*	332	236	91	17	‡	—	—	—	10	—	8	—	465	3	3	4	—	20000	1600	892
		Stickney, 10 SE., Zion	58	45	14	2	—	—	—	—	1	—	—	—	64	—	—	3	—	4000	200	25
22	Huesner, F. W.	Corona, Trinity*	353	231	52	11	‡	—	53	5	5	—	—	—	221	—	3	1	4	6500	1200	391
		Wilmot, 6 E., Christ's	228	157	40	10	‡	—	—	—	7	—	—	—	333	2	2	1	3	8000	1100	582
23	Jungemann, J. H.	Egan, Redeemer*	110	65	17	5	‡	—	27	4	1	—	—	—	178	—	—	—	4	4000	780	80
24	Kohlstedt, G. C.	Armour, 9 SW., Paul's*	109	77	12	4	‡	—	18	4	1	—	4	2	147	—	—	1	3	2600	677	188
		Corsica, Peter's	23	17	5	1	—	—	6	3	—	—	—	—	48	—	—	—	4	2000	331	84
		Armour, Redeemer	72	36	10	—	‡	—	30	5	5	5	—	6	72	—	—	—	4	1400	547	127
25	Kraft, A. W., 1941	Quinn, 13 NE.*	163	106	19	—	—	—	18	3	5	—	—	—	59	—	3	2	2	1500	344	182
		Creighton, 4 NE., Im*	110	63	19	—	‡	—	—	—	4	1	4	9	70	—	—	2	—	1500	475	133
		Wall	14	10	—	—	—	—	3	1	—	—	—	—	19	—	—	—	—	—	33	—
26	Kuegele, F. R.	Wessington Springs*	85	68	16	3	—	—	26	4	1	—	—	—	40	—	—	1	3	3000	398	51
		Lane, John's*	59	37	14	2	—	—	16	3	1	—	—	—	45	—	—	1	3	1500	315	59
		Woonsocket, Olive*	93	68	17	4	—	—	20	4	3	—	—	—	83	—	—	—	4	2000	391	89
27	Kuehn, H. H.	Centerville, First*	100	70	19	4	‡	—	29	5	—	—	5	—	148	2	—	—	4	300	829	162
		Centerville, 4 NW.*	44	40	11	2	—	—	—	—	3	—	—	—	44	—	—	2	2	6000	540	115
28	Larson, H. W.	Doland, Redeemer*	48	22	6	6	—	—	22	3	4	—	—	—	74	1	—	—	4	6000	450	50
		Redfield, Messiah	26	19	—	—	—	—	7	2	1	—	—	—	72	—	—	—	4	—	275	25
		Rockham, Zion*	63	33	12	2	—	—	17	2	5	—	—	—	69	1	—	—	4	7600	500	108

Index Number	Pastor	Location	Members: Baptized	Members: Communicant	Members: Voting	Members: In Armed Forces	Parochial School: Pupils	Parochial School: Teachers	Sunday School: Pupils	Sunday School: Teachers	Baptisms: Children	Baptisms: Adults	Confirmations: Children	Confirmations: Adults	Communed	Marriages	Burials	Services: German	Services: English	Value of Property	Contributions: At Home	Contributions: At Large
29	Lassanske, K. F.	Harrold, Immanuel*	152	106	36	10	‡	—	38	5	2	—	—	7	260	—	1	1	4	4500	1016	198
30	Leyhe, F. W.	Wolsey, John's*	411	271	91	18	‡	—	—	—	14	3	18	3	634	4	3	4	4	10000	1415	694
		Virgil, Peace*	29	20	11	—	—	—	5	1	1	—	1	—	20	—	1	2	2	500	90	18
31	Loesch, D. J. O.	Wecota, 3 NE., Im*	186	132	37	8	‡	—	49	6	1	—	—	—	197	1	—	1	4	7000	1383	735
32	Luebke, H.	Emery, 13 S., Peter's*	240	170	48	9	‡	—	71	9	7	—	—	—	227	—	1	2	2	4500	1100	716
		Emery, John's	80	56	14	3	—	—	14	2	3	—	—	—	76	—	1	1	2	3000	240	88
33	Luecht, N. M.	Midland, 10 SE., Pe*	95	61	25	6	—	—	24	3	3	—	—	1	101	—	—	1	3	1000	553	300
		Kadoka, 4 N., Zion*	52	34	16	2	—	—	13	2	2	2	—	2	66	—	—	—	4	300	373	338
34	Marquardt, R. H.	Deadwood, Grace*	80	45	10	6	‡	—	30	5	3	—	—	1	184	—	1	—	4	14000	2250	75
		Lead, Mission	—	—	—	—	—	—	—	—	—	—	—	—	—	—	—	—	4	—	78	—
35	Meitler, A.	Aberdeen, 13 SW., Jo*	276	197	60	9	‡	—	62	7	15	—	—	1	462	2	1	—	4	16400	5788	788
36	Melchert, J. E.	Sisseton, 5 NE., Im*	168	126	34	7	‡	—	20	5	2	—	9	1	222	—	—	2	2	8000	1900	340
		Browns Valley, 13 NW.*	108	79	22	6	‡	—	13	5	5	—	—	1	189	1	—	2	2	3500	1065	244
37	Meyer, L. K.	Yale, 4 NE., Trinity*	190	120	34	7	‡	—	37	4	4	—	—	—	211	2	2	—	4	5000	1900	600
38	Mueller, C. H.	Columbia, John's*	310	194	68	12	22	C	45	8	15	2	5	4	415	1	4	—	4	10000	3730	960
39	Mueller, P.	Huron, Calvary*	260	180	25	10	—	—	71	6	11	3	5	5	361	1	5	—	4	5000	2200	250
		Huron, 15 SE., Bm*	90	56	20	2	—	—	37	4	—	—	9	—	125	—	1	—	4	—	450	110
40	Muhl, R. M.	Wentworth, Peter's*	295	201	70	20	‡	—	71	6	11	—	2	1	604	2	2	1	4	20000	3050	1012
41	Nitschke, W.	Howard, John's*	501	353	90	27	—	—	127	16	12	1	15	3	699	2	6	4	4	25000	4660	957
42	Nuernberg, C. J.	Marion, Bethesda*	138	92	24	4	‡	—	33	4	3	—	—	2	166	1	2	2	2	5000	956	228
		Hurley, Zion*	80	58	21	3	‡	—	24	4	—	—	—	—	157	—	—	2	2	3500	1117	327
43	Oberheu, A. C.	Canistota, Zion*	395	280	72	17	—	—	—	—	8	—	13	1	491	2	3	1	4	20000	3100	750
		Montrose, John's*	91	58	13	5	—	—	—	—	3	1	—	6	193	—	—	—	4	1500	850	—
44	Oberheu, L. A.	Andover, Zion*	200	150	27	12	‡	—	33	7	7	—	6	—	347	3	1	—	4	6000	1889	327
45	Palechek, A. G.	Carter, 12 S., Jerusalem*	100	57	18	11	—	—	16	5	2	—	9	—	82	2	—	2	2	3500	300	81
		Clearfield, Redeemer	34	23	8	2	—	—	7	2	3	—	—	—	28	—	1	—	2	1500	177	—
46	Persa, S.	Plankinton, Paul's*	136	112	16	4	—	—	12	4	2	—	—	—	123	2	2	—	4	5500	545	136
		White Lake, Martin's*	140	95	23	3	—	—	23	3	6	2	—	9	174	—	—	—	2	3000	459	148
		White Lake, 10 SW., Jo*	83	62	15	1	14	1	—	—	—	—	3	—	153	—	—	—	2	9000	1049	173
47	Pinnt, O. A.	Avon, Zion*	221	160	33	5	22	L	73	8	4	—	9	1	—	1	2	2	4	20000	3200	348
48	Rabe, C. W.	Milesville, First*	80	53	18	1	—	—	23	4	3	—	7	—	128	1	—	—	3	2000	700	102
		Philip, Redeemer*	70	54	20	5	—	—	4	2	3	—	—	—	133	2	—	—	4	3400	850	95
49	Raedeke, G. F.	Parker, Immanuel*	86	58	15	4	‡	—	32	4	2	—	7	—	167	2	1	—	4	5500	820	220
		Wellington, Immanuel*	65	40	11	2	—	—	15	3	1	1	2	1	128	1	1	—	4	1500	295	90

50	Rehwaldt, T. H.	Yankton, John's*	245	169	31	23	—	—	62	6	24	—	4	3	443	4	5	—	4	11856	2498	166
		Utica, 7 NE., Martin's*	187	124	42	7	—	—	48	5	4	—	6	—	126	2	4	1	3	9500	1210	73
51	Schmidt, H. T.	Hartford, 5 SE., Tr*	168	126	45	1	—	—	34	5	4	—	8	3	322	2	2	—	4	17000	2095	361
52	Schornack, P. J.	Chester, John's*	207	147	36	16	—	—	35	4	3	1	—	1	302	3	5	—	5	5000	1200	300
53	Schulz, R. R.	Menno, Immanuel*	170	128	33	15	‡	—	36	4	5	—	—	—	176	—	—	3	2	3500	1400	375
54	Schwarting, J.	Groton, John's*	249	185	45	8	—	—	46	5	3	1	10	1	346	4	7	—	4	5000	1467	677
		Ferney, Paul's*	189	118	39	2	‡	—	42	4	1	—	—	—	235	—	—	—	4	2000	811	351
55	Siegel, P. F.	Agar, John's*	120	95	26	10	—	—	13	2	3	3	—	7	70	1	—	—	4	5500	646	80
		Blunt	23	8	—	2	—	—	6	1	—	—	—	—	9	—	1	—	2	—	25	—
56	Steffen, G. H.	Sioux Falls, Faith*	443	275	38	30	‡	—	81	8	19	4	6	9	428	10	10	—	4	25000	1453	183
57	Streufert, E. H.	Pierre, Faith*	146	79	17	4	‡	—	39	5	7	1	—	3	258	6	1	—	8	10000	1227	230
58	Troemel, G. A.	Sioux Falls, Zion*	850	650	100	38	‡	—	145	11	32	3	8	9	1239	18	4	—	8	35000	5000	2000
59	Uecker, R. W.	Custer, 5 W., Rd*	182	102	24	10	‡	—	98	11	4	1	5	4	242	8	4	—	4	8000	1300	65
60	Walter, G. E.	Norris, 7 S., John's*	201	126	35	6	—	—	42	5	6	—	5	—	166	—	—	2	2	1000	800	165
		Stamford, 8 S., Peace*	37	21	7	1	—	—	8	2	1	—	—	—	18	—	—	1	1	800	150	42
61	Walz, Edgar	Gettysburg, Immanuel*	135	99	22	5	‡	—	37	5	5	—	6	—	102	—	—	—	4	1200	850	140
		Lebanon, Christ*	130	79	21	10	‡	—	33	3	3	2	5	3	129	—	1	—	4	3000	625	150
		Seneca, Paul's	75	60	18	10	—	—	12	2	2	—	—	—	95	—	—	—	2	3000	450	150
		Hoven, 8 SW., Zion*	59	47	16	5	—	—	7	1	—	—	—	—	75	—	1	—	2	4000	400	75
62	Walz, G. A.	Revillo, John's*	215	145	37	8	—	—	38	4	6	1	—	5	277	—	1	1	3	8000	1715	452
		Albee, Paul's*	146	100	26	4	—	—	29	4	3	—	7	—	220	—	1	—	4	2000	1339	215
63	Wegener, R. A.	Tyndall, John's*	116	76	21	2	—	—	41	4	2	—	—	5	114	—	—	—	4	2000	688	105
		Springfield	—	—	—	—	—	—	—	—	—	—	—	—	—	—	—	—	2	—	—	—
64	Wessler, F.	Milbank, Emanuel*	459	334	79	26	—	—	80	8	12	—	2	3	610	1	3	2	4	20000	2800	1353
		Milbank, 8 SE., Bm	111	81	30	4	—	—	30	3	1	—	—	—	69	—	—	—	3	5000	650	207
		Milbank, 10 N., Zion	85	50	15	4	—	—	25	3	2	—	—	—	85	—	—	—	3	600	303	120
65	Wieting, C.	Delmont, Zion*	245	170	50	17	—	—	54	6	5	—	7	—	421	2	2	2	2	30000	1733	557
66	Wild, J.	Hot Springs, Bethesda*	172	89	22	18	‡	—	60	8	9	—	7	4	243	3	3	3	8	12500	1882	170
67	Wilke, F. E.	Rapid City, Zion*	372	268	42	15	‡	—	89	9	13	—	10	2	595	14	5	—	4	12000	2275	771
68	Wuerffel, C. T.	Presho, Zion*	189	105	32	3	—	—	22	3	3	—	—	1	157	—	—	—	4	6500	1483	86
		Draper, 10 N., Paul's*	93	60	20	3	—	—	8	2	6	—	—	—	130	—	1	—	4	2500	1282	72
69	(Vacant)	Kaylor, John's*	90	70	18	6	—	—	—	—	2	—	1	1	92	—	1	2	2	2000	410	170
70	(Vacant) 1941	Alexandria, Matthew's*	160	101	24	—	—	—	36	3	4	—	—	—	218	—	—	—	4	4000	1200	218
71	(Vacant) 1941	Sioux Falls, Deaf	73	73	6	—	—	—	32	4	2	—	3	—	213	—	—	—	—	—	8	200
72	(Vacant) 1941	Scotland, Paul's*	195	141	32	—	‡	—	26	2	6	—	2	—	202	—	4	2	4	5000	550	231

SOUTHEASTERN DISTRICT

a. Delaware																							
1	Holls, P. E., 1941	Dover, John's*	239	145	19	—	—	—	46	7	7	6	4	8	420	7	1	1	5	8000	2392	408
2	(Vacant)	Wilmington, Con*	93	61	14	4	‡	—	27	5	5	1	3	1	170	1	—	—	4	1200	1737	308
b. District of Columbia																							
3	Hennig, H. M.	Washington, Trinity*	528	419	50	35	—	—	134	10	11	1	5	2	1055	67	7	1	7	45000	8025	4175
4	Rakow, E. C.	Washington, Bethlehem	70	51	9	2	—	—	33	4	3	—	—	—	74	3	—	—	4	—	1023	18
5	Wenchel, J. F.	Washington, Christ*	498	441	69	42	—	—	115	16	24	4	8	16	885	24	1	—	4	110000	12201	3126

Index Number	Pastor	Location	Members: Baptized	Members: Communicant	Members: Voting	Members: In Armed Forces	Parochial School: Pupils	Parochial School: Teachers	Sunday School: Pupils	Sunday School: Teachers	Baptisms: Children	Baptisms: Adults	Confirmations: Children	Confirmations: Adults	Communed	Marriages	Burials	Services: German	Services: English	Value of Property	Contributions: At Home	Contributions: At Large
	c. Georgia																					
6	Meyer, A. R.	Augusta, Redeemer*	135	90	10	7	—	—	55	6	7	1	—	6	520	8	—	—	8	23000	1702	416
7	Meyer, H. F.	Savannah, ML	29	12	—	—	‡	—	17	4	1	1	—	5	405	7	—	—	8	18000	884	126
	d. Maryland																					
8	Bonn, W. M.	Phoenix, 6 NE., John's*	310	150	48	9	—	—	72	8	5	—	2	—	292	1	3	—	5	23000	2510	685
9	Burk, S. A.	Baltimore, 10 N., Pl*	172	134	22	8	—	—	44	5	11	—	—	2	346	6	3	—	8	19000	3989	615
10	Cassens, E. A.	Baltimore, Immanuel*	802	650	88	36	116	1, 2L	200	16	17	1	10	5	1012	17	8	4	4	100000	14219	4039
11	Collins, E. G.	Glen Burnie, Paul's*	275	166	35	12	—	—	120	11	17	—	14	3	573	17	3	4	8	21500	2675	800
		Bowie, Trinity	135	78	29	6	—	—	50	5	2	—	—	—	235	1	1	1	4	5000	850	240
12	Engelbert, E. F.	Baltimore, Martini*	427	304	76	29	—	—	158	18	19	—	9	—	694	18	14	—	4	100000	7950	3169
13	Ernst, T. H.	Cordova, Immanuel*	119	82	19	8	—	—	55	6	4	—	3	3	218	3	—	—	4	4500	1262	296
		Chestertown, Trinity*	93	33	9	2	—	—	46	4	4	—	2	—	115	1	—	—	4	1200	781	120
14	Finck, E. T.	Baltimore, Resurrection	277	141	42	5	—	—	125	12	11	6	14	2	264	20	5	—	4	12000	2400	20
		Odenta, First*	110	54	22	10	—	—	74	7	9	2	13	—	112	2	3	—	4	3000	1250	—
15	Geiger, L.	Preston, Immanuel*	357	270	84	19	—	—	65	10	5	—	6	5	565	4	2	2	4	6500	1855	1166
16	Haase, R. E.	Charlotte Hall, Paul's*	52	42	11	3	—	—	4	1	1	—	—	—	57	—	—	2	4	1500	799	127
		Pomonkey, Savior	44	30	9	1	—	—	25	4	—	—	—	—	—	1	—	—	4	—	521	19
17	Havecker, F. J., '41	Baltimore, Bethany*	287	146	20	—	‡	—	103	13	14	—	5	2	307	1	5	—	6	11000	3212	637
18	Horn, Geo.	Baltimore, Thomas'*	145	115	13	4	—	—	34	6	12	—	—	1	194	6	—	4	4	15000	4645	460
19	Koerber, C. A.	Silver Spring, Calvary*	69	30	11	1	‡	—	44	8	3	1	—	—	181	2	2	—	4	—	4598	311
20	Leonhardt, E. F., '41	Baltimore, Nazareth*	500	300	40	—	—	—	81	10	24	—	11	1	827	29	7	—	4	100000	7502	500
21	Luerssen, C. A., '41	Baltimore, James'*	310	190	32	—	—	—	120	16	16	2	7	2	418	4	1	—	4	70000	5800	760
22	Pieplow, E. E.	Mount Rainier, Trinity*	586	317	35	26	‡	—	295	14	9	1	12	10	1825	26	5	—	12	30000	9878	1509
23	Polack, W. G., Jr.	Baltimore, Redeemer*	458	273	44	24	—	—	180	16	9	1	14	3	811	8	3	—	8	30000	6817	1836
24	Raschka, J. T.	Dundalk, Polish	389	240	58	24	—	—	117	17	10	—	13	3	517	7	1	—	4	25000	4253	1142
25	Ressmeyer-Haupt	Baltimore, Emmanuel*	1477	902	88	56	‡	—	626	52	50	2	28	20	2155	35	17	—	12	84000	17080	12656
26	Roetling, P. J.	Arbutus, Nativity*	250	151	15	10	—	—	85	11	11	—	—	3	401	9	4	—	4	7000	2360	82
27	Schoenheider, E. L.	Baltimore, Calvary*	433	272	35	26	—	—	144	17	26	5	—	—	855	14	7	—	8	20000	6939	2041
28	Sorge, T. C.	Baltimore, Messiah*	296	147	15	17	—	—	104	14	12	—	16	6	332	12	6	—	4	7500	2422	548
29	Spencer, W. D.	Baltimore, Pilgrim*	121	75	11	8	—	—	49	6	3	1	2	3	274	8	3	—	4	8000	2682	437
		Baltimore, Augsburg H.	95	60	—	—	—	—	—	—	—	—	6	—	258	—	4	—	2	—	—	—
30	Spilman-Kohn	Baltimore, Bethlehem*	1000	654	67	60	‡	—	294	43	42	—	23	2	1966	49	9	4	12	90000	16000	6200
31	Spreckelsen, W. v.	Cumberland, Trinity*	311	217	42	15	—	—	103	13	23	1	3	1	690	17	6	—	8	35000	4646	953

32	Stiemke, A. J., 1941	Baltimore, Savior*	439	305	37	—	‡	—	177	17	16	1	14	8	1314	21	12	—	8	—	9765	1376
33	Weber, L. F.	Baltimore, City Miss.	—	—	—	—	—	—	—	—	7	10	—	8	84	3	4	—	—	—	—	—
34	Weinbach, O. F. P.	Baltimore, Paul's*	560	300	70	43	—	—	142	19	20	—	10	5	—	23	5	4	4	150000	15655	2050
35	Cand. H. Georg, '41	Salisbury, Bethany*	65	22	8	—	‡	—	29	5	9	—	—	—	59	—	—	—	4	—	457	10
36	(Vacant) 1941	Hancock, 5 W., Pl*	107	56	16	—	—	—	40	4	8	—	7	2	253	6	1	—	4	1000	638	111
	e. North Carolina																					
37	Freed, F. A.	Hickory, Christ*	350	230	38	18	‡	—	125	10	8	1	6	3	1252	3	1	—	8	30000	5082	801
		Hickory, 2 S., Aug*	51	45	15	6	—	—	56	5	1	—	—	—	160	—	—	—	2	1500	160	40
38	Frerking, L. F.	Charlotte, Calvary*	368	200	51	13	20	c	164	20	12	4	2	26	1112	3	2	—	12	35000	6518	1051
39	Hunsucker, W. P.	Conover, 8 N., Peter's*	647	382	87	47	—	—	382	16	18	2	11	8	1281	2	2	—	4	6000	5136	506
		Claremont, 4 N., Bm*	604	366	69	37	—	—	342	14	13	—	6	2	1054	2	2	—	4	8000	2730	437
40	Lail, R. L.	Taylorsville, Paul's*	61	42	9	2	‡	—	38	4	1	—	—	—	145	—	1	—	4	4000	1009	172
		Taylorsville, 5 NW., Sa*	262	140	21	5	‡	—	128	6	2	—	—	—	458	—	3	—	4	2500	569	155
		No. Wilkesboro, Savior	17	8	3	2	—	—	—	—	—	—	—	—	13	—	1	—	1	300	5	12
41	Landeck, R. L.	Kinston, Faith	14	9	—	—	—	—	15	4	1	4	—	8	41	1	—	—	4	—	681	82
		Greenville	9	1	—	—	—	—	—	—	1	—	—	—	1	—	—	—	4	—	154	36
42	Lindemeyer, O. W.	Newton, 2 E., Olive*	209	145	48	14	—	—	51	6	11	—	—	—	565	2	2	—	4	15000	2481	809
43	Lineberger, F. L.	Wilson, Redeemer*	42	26	11	4	—	—	73	7	1	—	—	—	138	—	—	—	10	18000	1419	66
44	Long, C. W.	Asheville, First*	175	125	40	27	—	—	45	7	6	2	—	4	179	3	3	—	8	20000	2451	436
45	Meibohm, R. P.	Winston-Salem, John's*	93	48	11	2	‡	—	54	6	6	—	1	4	168	1	1	—	8	15000	1338	124
46	Mennen, G. E.	Conover, Concordia*	597	465	125	46	‡	—	230	25	15	1	12	7	1151	—	2	—	4	25000	7541	1970
47	Moebius, J. F.	Ridgeway, 2 N., Paul's*	193	141	48	8	‡	—	45	6	6	—	6	—	398	3	—	2	2	4500	1554	783
48	Rockett, F. W.	High Point, Grace*	70	46	14	2	‡	—	37	6	1	—	1	7	151	1	—	—	4	10000	1235	200
49	Scaer, R. E.	Greensboro, Ebenezer*	91	73	16	7	—	—	54	7	5	1	—	1	342	4	1	—	4	25000	1877	344
50	Scherer, H. C.	Hickory, Stephen's*	836	539	90	33	‡	—	297	29	28	2	25	7	3146	4	4	—	8	30000	9112	4081
51	Smith, C. O.	Catawba, Redeemer*	173	104	34	16	—	—	70	4	6	—	6	—	378	—	—	—	4	3500	824	105
		Statesville, Trinity*	38	24	5	1	—	—	45	3	2	—	2	—	102	1	—	—	4	3000	112	—
52	Tepker, H. W.	Marion, Matthew's*	73	46	14	9	‡	—	52	7	3	1	3	5	126	—	1	—	8	15000	1282	64
		Rutherfordton, Trinity*	52	36	7	7	—	—	42	5	3	—	—	—	75	—	—	—	4	3000	359	61
53	Tessmann, H. H.	Raleigh, Savior	35	20	6	—	—	—	17	3	1	—	—	1	68	4	—	—	4	4925	525	76
54	(Vacant) 1941	Conover, 3 NE., John's*	227	167	57	—	—	—	151	13	7	—	—	—	663	1	1	—	4	4500	2306	2455
		Conover, 3 SE., Im*	96	64	24	—	—	—	52	6	2	—	—	1	296	—	—	—	4	2500	600	260
	f. South Carolina																					
55	Hahn, C. R.	West Columbia, Trinity*	131	54	16	3	‡	—	32	5	2	—	6	3	331	1	—	—	4	2100	1008	62
56	Krieger, W. H.	Columbia, Messiah*	28	35	7	1	—	—	6	4	1	—	—	—	469	4	—	—	8	12500	1300	77
57	Wagner, G. A.	Irmo, Olive*	220	134	35	6	‡	—	91	7	13	1	—	1	314	10	4	—	4	10000	2014	218
	g. Virginia																					
58	Hagemann, G. E.	Charlotteville, Im*	112	53	12	7	—	—	54	5	1	—	—	—	188	7	2	—	4	12500	2626	249
		Scottsville, James'	18	16	—	—	—	—	—	—	—	—	—	—	24	—	—	—	2	—	—	—
59	Kavasch, P. M.	Arlington, Savior	87	51	15	3	—	—	23	5	3	—	—	—	209	2	—	—	4	4000	2673	176
60	Koehler, F. G.	Hopewell, Nazareth*	93	65	15	3	—	—	37	3	9	—	4	2	245	6	—	—	4	9000	1554	229

Index Number	Pastor	Location	Members: Baptized	Members: Communicant	Members: Voting	Members: In Armed Forces	Parochial School: Pupils	Parochial School: Teachers	Sunday School: Pupils	Sunday School: Teachers	Baptisms: Children	Baptisms: Adults	Confirmations: Children	Confirmations: Adults	Communed	Marriages	Burials	Services: German	Services: English	Value of Property	Contributions: At Home	Contributions: At Large
60	Koehler (cont'd)	Farmville, John's*	98	73	17	4	—	—	22	2	—	—	2	—	146	—	2	—	2	6500	662	167
		Meherrin, Paul's*	24	21	7	2	—	—	—	—	—	—	—	—	43	—	1	—	2	1000	84	53
61	Maier, K. H.	Waynesboro, Bethany*	256	208	85	16	32	C	86	7	6	—	—	—	780	1	1	—	8	75000	8200	1600
		Crimora, Trinity*	—	—	—	—	—	—	—	—	—	—	—	—	—	—	—	—	2	15000	—	—
62	Mensing, W. D.	Alexandria, Immanuel*	185	125	19	14	‡	—	95	12	12	—	8	4	525	56	1	—	5	1500	3500	985
63	Plawin, P. A.	Norfolk, Trinity*	226	148	22	15	—	—	54	7	15	1	6	8	539	20	3	—	6	5000	5392	753
		Portsmouth	—	—	—	—	—	—	—	—	—	—	—	—	—	—	—	—	2	—	—	—
64	Priester, P. C.	Newport News	55	45	10	—	—	—	12	3	2	—	—	5	130	—	—	—	4	—	860	52
65	Sauer, O. A.	Richmond, Bethlehem*	600	472	92	37	44	1, s	137	15	17	1	4	1	1515	18	9	—	8	175000	12325	5185
		SOUTHERN DISTRICT																				
	a. Alabama																					
1	Besalski, A. H.	Tuscaloosa, University*	62	51	10	8	—	—	22	4	3	1	—	10	101	3	—	—	4	—	755	172
		West Point, Miss.	24	14	—	4	—	—	—	—	—	—	—	1	38	1	—	—	1	—	107	25
2	Graf, A. E.	Hanceville, Trinity*	155	98	25	6	‡	—	54	6	5	1	—	—	500	1	1	1	4	5000	2616	175
		Gadsden, Trinity	37	20	7	1	—	—	10	2	2	—	—	3	58	—	1	—	4	—	410	40
3	Grotheer, K. V.	Elberta, Mark's*	156	103	25	8	—	—	37	4	1	—	6	—	197	—	—	2	2	15000	1814	372
		Foley, Paul's*	122	86	25	6	—	—	27	5	3	—	1	—	195	4	2	—	4	6500	1268	367
		Dyas	14	10	—	1	—	—	—	—	1	—	—	—	7	—	—	—	1	—	7	—
4	Hafner, W. H.	Mobile, Grace*	575	408	33	25	—	—	105	13	11	2	5	2	1246	7	—	—	8	25000	8388	3007
		Point Clear	66	42	12	7	—	—	15	6	3	—	—	—	97	1	—	—	1	—	220	70
		Citronelle	19	18	—	—	—	—	—	—	—	—	—	—	61	—	—	—	1	—	105	47
5	Lammert, E.	Florence, Redeemer*	52	32	10	1	—	—	29	5	—	—	—	1	150	2	—	—	4	9500	1860	130
		Killen, 5 NE.	13	12	—	—	—	—	—	—	—	—	—	—	20	—	—	—	2	—	10	—
		Cloverdale, 2 E.	10	2	—	—	—	—	2	1	—	—	—	—	—	—	—	—	1	—	6	—
6	Meyer, H.	Cullman, Paul's*	590	452	98	39	‡	—	146	12	15	8	15	20	1416	8	12	2	4	40000	7698	1815
7	Reuter, H.	Birmingham, Zion*	415	318	40	27	23	1	128	11	14	6	11	12	1595	5	2	—	8	30000	10650	1262
8	Tonn, E. T.	Decatur, Paul's*	96	66	14	—	—	—	32	6	—	—	—	—	—	4	1	—	4	20000	2132	250
9	Wallner, H. E.	Montgomery, Epiphany*	60	45	13	2	—	—	7	2	2	—	2	—	406	10	—	1	4	—	1101	200
	b. Cuba																					
10	Ave-Lallemant, W.	Nueva Gerona, John's	92	19	—	—	80	P, L	50	5	3	—	—	—	23	1	—	—	4	3000	16	4
		Palm Grove, Ebenezer	74	49	10	—	—	—	—	—	1	—	3	8	87	—	—	—	4	300	45	21

10	Lallemant (cont'd)	Santa Barbara	9	7	—	—	—	—	—	—	—	—	—	—	21	—	—	—	2	—	53	17
11	Noll, H. C.	Jacksonville, Immanuel	129	47	—	—	33	L, P	37	4	3	—	—	—	101	—	1	—	4	3000	54	61
	c. Florida																					
12	Bergt, E., 1940	Tampa, Zion*	298	246	37	—	‡	—	109	11	11	—	9	3	689	11	5	4	8	35000	4764	1120
13	Fischer, E.	Gotha, Zion*	52	39	13	—	—	—	18	3	2	—	—	—	99	—	—	—	4	2500	—	—
14	Gerbhardt, L. C.	Vero Beach, Grace*	90	73	18	3	—	—	31	6	1	—	4	2	—	3	1	—	4	9000	1785	150
15	Gibson, D.	Fort Lauderdale, Tr*	148	89	12	7	169	1,6L,P	114	11	5	1	11	1	250	10	2	—	8	17100	5080	200
16	Hartmann, H. E. L.	Delray Beach, Trinity*	115	85	26	9	—	—	24	6	4	—	2	3	473	9	1	—	6	10000	2568	622
17	Kellermann, C. F.	Miami, Matthew's*	420	255	41	23	‡	—	101	11	12	6	3	9	814	22	3	—	4	—	6480	785
18	Lorberg, F. W.	Jacksonville, Grace*	107	81	19	12	—	—	41	6	3	4	—	6	295	12	2	—	4	10000	2109	116
		Amelia City, Paul's*	28	15	4	3	—	—	12	3	—	—	—	—	58	1	—	—	4	800	399	244
19	Meyer, W. R.	Lake Worth, Savior*	79	39	10	4	—	—	35	5	10	—	—	—	130	2	4	—	4	1200	1731	1454
20	Mueller, A. M.	West Palm Beach*	87	64	22	1	—	—	56	4	5	1	4	7	338	12	2	—	4	7500	3070	121
		Belle Glade, Peter's*	33	23	12	4	—	—	—	—	1	—	—	—	40	—	—	—	4	—	570	10
21	Schoech, W. F.	Clearwater, First	51	34	6	4	—	—	21	4	2	—	3	—	108	2	—	—	4	1500	1288	37
22	Schrader, W. C.	Pensacola, Immanuel	436	278	31	29	—	—	92	12	25	1	5	4	823	32	6	—	8	48000	6405	1570
23	Steinbach, R. C.	St. Petersburg, Grace*	100	70	7	8	—	—	20	5	2	—	—	3	270	2	4	—	4	2500	3616	563
24	Trapp, Geo.	Orlando, Trinity*	328	256	42	34	—	—	97	9	6	7	6	34	1832	65	8	—	6	80000	5048	177
25	Weber, A. M.	Fort Myers, Michael's	41	20	—	—	—	—	5	3	1	2	—	4	124	5	1	—	8	5000	1367	108
26	Weber, E. P.	Gainesville, Matthew's	28	23	—	1	—	—	14	4	2	—	—	—	101	—	—	—	4	1850	1508	76
		Ocala	13	12	—	1	—	—	—	—	—	—	—	—	31	—	—	—	2	—	—	—
27	Wesche, W. C.	Lakeland, Paul's*	142	107	28	4	—	—	49	7	5	—	—	7	360	2	2	—	4	15000	2607	505
28	Zucker, F. H.	Miami Beach*	47	37	9	5	—	—	20	4	2	1	4	—	210	4	—	—	4	—	1874	78
		Key West	12	7	—	1	—	—	—	—	—	—	—	—	11	—	—	—	2	—	41	—
	d. Georgia																					
29	Ahrendt, T. G.	Atlanta, Grace*	165	92	13	9	—	—	46	7	2	—	3	2	252	3	1	—	4	5000	2788	359
30	Albers, E. H.	Columbus*	40	29	6	5	—	—	21	5	4	1	1	6	565	9	1	—	4	—	1058	203
		Auburn, Ala.	27	18	—	1	—	—	—	—	1	—	—	—	77	—	—	—	4	—	298	41
31	(Vacant) 1941	Albany	23	17	—	—	—	—	—	—	—	—	—	2	14	1	—	—	2	—	152	2
		Thomasville	7	1	—	—	—	—	—	—	—	—	—	—	—	—	—	—	1	—	19	—
		Panama City, Fla., 5 SE.	14	10	—	—	—	—	18	3	—	1	—	1	17	—	—	—	2	600	75	—
		De Funiak Springs, Fla.	15	9	—	—	—	—	—	—	1	—	—	—	15	—	—	—	1	—	30	4
	e. Louisiana																					
32	Behrend, A. E.	Shreveport, Paul's*	104	76	10	4	—	—	44	6	5	—	2	3	528	20	—	—	8	7200	2947	579
38	Hofman, K. L., '41	Ponchatoula, Paul's*	160	123	18	6	—	—	58	4	2	—	6	1	267	4	—	—	4	8000	968	162
		Clinton, Zion*	153	112	25	11	—	—	44	4	7	1	—	1	287	—	—	—	4	3000	689	210
		Hammond, Calvary	43	33	6	2	—	—	20	2	1	—	1	1	134	1	2	—	2	1000	549	53
		Mauripas	23	9	—	1	—	—	9	2	—	—	—	—	20	—	—	—	2	—	39	—
		Gloster, Miss.	18	10	—	2	—	—	6	3	1	—	—	—	35	1	1	—	1	—	13	—
		Natchez, Miss.	5	3	—	—	—	—	6	—	1	—	—	—	—	—	1	—	—	—	—	—
34	Bruening, G. J.	Crowley, First	42	35	13	3	—	—	4	1	2	1	—	1	56	—	1	—	4	5000	921	53

Index Number	Pastor	Location	Members				Parochial School		Sunday School		Baptisms		Confirmations		Communed	Marriages	Burials	Services		Value of Property	Contributions	
			Baptized	Communicant	Voting	In Armed Forces	Pupils	Teachers	Pupils	Teachers	Children	Adults	Children	Adults				German	English		At Home	At Large
34	Bruening (cont'd)	Lafayette	10	7	—	2	—	—	—	—	—	—	—	—	—	—	—	—	2	—	50	5
35	Gatzke, G. A.	Baton Rouge, First*	178	136	18	17	—	—	18	4	16	2	8	1	437	10	—	—	4	12000	2749	221
		East Baton Rouge	65	51	—	—	—	—	—	—	—	—	—	1	50	2	—	—	4	—	—	—
		Harding Field	—	—	—	—	—	—	—	—	—	—	—	1	100	—	—	—	4	—	—	—
36	Gebauer, M. S.	New Orleans, Calvary*	364	298	14	39	—	—	43	7	15	—	6	5	696	5	9	—	8	21500	3455	1494
37	Grosse, V. C.	Monroe, Trinity*	50	20	4	4	—	—	6	1	3	—	—	—	107	9	—	—	4	8000	700	75
38	Hofman, K. L.	New Orleans, Mt*	298	203	15	—	—	—	95	9	15	1	12	—	713	9	3	—	8	15800	3170	450
39	Holls, M. W. H.	New Orleans, John's*	1038	860	75	76	51	2	123	13	14	9	13	3	1613	21	17	—	13	75000	—	1690
40	Honold, H. L., '41	New Orleans, Christ*	500	350	25	—	67	1, L	103	12	18	—	19	5	1101	8	8	—	8	17500	1959	798
41	Klamt, A. H.	Abita Springs, Trinity*	88	47	3	4	—	—	16	2	2	—	—	—	93	—	1	—	4	—	485	85
		Covington, Zion*	103	70	8	8	—	—	9	2	4	—	1	2	98	—	1	—	4	—	545	15
		Mandeville	13	12	—	1	—	—	4	1	—	—	—	—	27	—	—	—	4	—	90	25
		Slidell	8	7	—	1	—	—	—	—	—	—	—	—	17	—	—	—	1	—	17	—
		Picayune, Miss.	10	6	—	1	—	—	—	—	—	—	—	—	44	—	—	—	1	—	52	—
42	Kuss, E. W.	New Orleans, Gloria Dei*	252	167	16	36	—	—	81	12	12	1	8	5	475	11	17	—	12	4000	3132	318
43	Lineberger, R. F.	New Orleans, Zion*	469	381	44	49	22	1	109	12	9	2	9	6	1044	13	8	—	8	78500	7903	1608
44	Nau, John F.	New Orleans, Redeemer	714	504	53	53	‡	—	92	13	16	—	8	8	1477	8	10	—	12	10000	8500	1250
45	Roepe-Wegener	New Orleans, Paul's*	1667	1394	101	104	77	2	171	23	31	1	25	6	2268	9	19	—	16	48000	10282	4658
46	Roos, M. E.	Bogalusa, Zion*	150	115	10	18	—	—	50	4	3	4	6	12	500	3	1	—	8	8000	1800	200
		St. Francisville	8	—	—	2	—	—	—	—	—	—	—	—	32	—	1	—	1	—	—	33
47	Schmid, E.	Gretna, Salem*	551	422	44	56	—	—	54	2	15	—	6	—	1064	5	8	—	8	17000	—	—
48	Schmidt-Rische	New Orleans, 1st Engl*	2663	2151	93	182	—	—	297	38	62	2	38	18	6473	25	36	—	13	74157	13001	5102
49	Schultz, E. T.	Jennings, Immanuel*	86	64	16	2	—	—	19	3	3	—	—	—	172	—	—	—	4	6000	1560	250
		Iota, John's	85	39	—	3	‡	—	22	3	1	—	—	2	75	—	—	—	2	1200	166	34
50	Stueckler, P. F.	Alexandria, Redeemer*	100	60	8	6	23	P	51	10	5	3	1	3	395	72	3	—	8	10000	2016	101
51	Wegener, T. A. H.	Lake Charles, John's*	220	175	25	6	—	—	57	5	12	—	—	1	176	9	3	—	6	9000	2179	535
52	Widiger, A. E., 1941	New Orleans, Trinity*	425	312	20	—	44	1, L	91	8	13	—	9	3	411	2	8	—	12	25000	4393	703
53	Wilder, A. C.	New Orleans, Hope*	85	69	4	5	—	—	18	3	—	—	3	—	199	1	—	—	8	8000	722	374
		New Orleans, Messiah*	60	49	6	3	—	—	12	3	—	—	—	—	245	—	—	—	8	7700	986	295
54	(Vacant) 1941	New Orleans, City Miss.	—	—	—	—	—	—	—	—	—	—	—	1	4	—	1	—	—	—	—	—
55	(Vacant) 1941	De Ridder, Redeemer*	91	56	13	—	—	—	26	3	2	—	—	1	188	3	3	—	4	3600	748	128
	f. Mississippi																					
56	Graef, F. A.	Pascagoula, Christ	185	147	33	14	—	—	41	6	6	—	—	—	328	28	1	—	4	15000	3700	275

57	Hannewald, Jos.	Hattiesburg	12	6	—	—	—	—	12	2	2	1	—	2	224	46	—	—	4	—	438	45
		Ellisville	6	6	—	—	—	—	—	—	—	—	—	—	7	—	—	—	1	—	15	38
58	Knobloch, E. P.	Gulfport, Matthew's	147	137	11	19	—	—	65	5	—	—	—	3	665	25	—	—	4	10000	1520	198
59	Mueller, C. W.	Jackson, Redeemer*	104	68	10	5	—	—	25	8	3	—	—	—	199	7	—	—	8	10000	1514	204
		Meridian, Bethlehem	25	15	4	1	—	—	—	—	—	—	—	—	68	—	1	—	2	—	148	28
		Saratoga	12	7	—	—	—	—	—	—	1	—	—	—	4	—	—	—	1	—	—	—

SOUTHERN CALIFORNIA DISTRICT

1	Atrops, E. E.	Oxnard, John's*	161	117	35	8	—	—	21	4	6	3	—	5	397	4	—	—	4	9000	7529	356
2	Berner, C. W.	Los Angeles, Faith*	775	480	38	41	50	L, C	323	15	38	12	17	11	1800	22	10	—	12	40000	14000	2000
3	Bopp, C. H.	Burbank, Christ*	107	52	11	2	—	—	123	7	28	—	—	2	92	4	1	—	4	8000	1924	191
4	Brink, K.	Redlands, Christ	55	37	9	1	—	—	31	4	4	—	—	—	60	—	—	—	4	—	1027	183
		Needles, Grace	29	17	—	—	—	—	12	2	1	1	—	1	40	—	—	—	2	—	200	25
5	Bruer, M. J., 1941	Long Beach, First*	650	516	75	—	150	2, 2L	117	10	36	—	7	10	1635	26	6	—	12	50000	12911	2250
6	Bueltmann, A. J.	Ventura, First*	113	84	12	8	—	—	27	5	4	2	7	2	225	13	2	—	4	13500	2188	140
7	Burkhardt, O. M.	Lynwood*	200	100	22	7	—	—	85	8	7	—	4	4	346	6	1	—	4	8000	2477	115
8	Coyner, E. T.	Los Angeles, 5th Ave.*	200	157	30	9	—	—	36	9	7	1	—	6	205	9	9	—	4	12500	2000	148
9	Deffner, R. G.	Covina, John's*	123	75	23	4	—	—	22	3	4	—	2	1	235	1	1	—	4	10000	1850	407
		Baldwin Park	60	17	—	1	—	—	11	4	—	—	—	—	32	—	—	—	4	—	325	22
10	Eifert, L. E.	Anaheim, Zion*	510	395	91	22	31	1, L	117	10	18	2	4	5	818	5	5	4	4	30000	8030	1250
11	Elfman, H. E.	El Monte, First*	225	113	17	10	‡	—	93	10	17	—	5	3	416	4	2	—	4	7000	3513	600
12	Faasch, L. E.	Pomona, Paul's*	198	150	27	13	‡	—	64	7	4	—	4	6	530	3	2	—	4	27000	8487	764
13	Finke, R. G.	Maywood, Zion*	298	220	35	11	70	2	71	9	22	1	12	5	872	8	1	—	4	12000	9165	517
14	Fisher, H. A.	North Long Beach*	200	103	24	13	—	—	90	7	6	4	8	6	301	5	7	—	4	3500	2000	190
15	Galambos, J.	Redondo Beach, Im*	138	70	13	3	‡	—	35	4	16	—	5	3	314	—	2	—	4	1800	2090	461
16	Gesch, W.-Bode, A.	Orange, John's*	1473	1176	188	99	143	3, L	89	9	51	3	22	10	3173	16	16	—	8	208000	26126	7201
17	Gunther, R. E.	San Bernardino, Tr*	204	163	25	8	‡	—	47	6	9	—	7	2	405	19	2	—	4	12000	4993	772
18	Heckenberg, E. W.	Holtville, Paul's*	51	35	10	1	—	—	23	4	3	—	—	1	121	1	1	—	4	3000	1046	156
19	Hesse, A.	Riverside, Immanuel*	209	152	19	14	‡	—	53	5	14	2	2	2	440	5	1	—	5	10500	4509	663
20	Hilgendorf, P. A.	San Diego, Trinity*	300	200	27	6	—	—	57	4	17	8	—	14	722	20	12	—	4	20000	5500	1000
21	Hillmer, G. H.	Alhambra, Emmaus*	625	442	63	37	38	1	143	19	30	7	10	13	1790	8	8	—	8	20000	9801	1225
22	Hodde, I. F.	Los Angeles, Trinity*	927	784	130	68	198	5	89	15	29	8	19	12	2047	25	9	—	8	95993	22984	2058
23	Jacobs, P. E.	Lancaster, Grace*	98	52	13	4	—	—	46	4	7	1	4	3	181	2	1	—	4	5000	895	273
		Brown, 7 NE.	7	5	—	1	—	—	—	—	—	—	—	—	33	—	—	—	1	—	111	62
24	Jagels, L. H.	Escondido, Grace*	230	160	26	10	‡	—	56	5	10	1	—	4	428	3	3	—	4	6000	3084	613
25	Jeske, R. H.	Whittier, Trinity*	263	213	36	19	—	—	88	9	17	3	6	5	719	3	4	—	4	30000	4072	1346
26	Joeckel, T. H.	South Gate, Redeemer*	302	201	34	9	—	—	141	9	29	3	3	6	488	4	3	—	8	33000	9319	320
27	Joesting, E. H.	San Pedro, Christ*	195	126	22	8	—	—	56	7	9	1	1	5	307	5	—	—	4	15000	2095	240
28	Knaus, R. F.	Fontana, First*	94	60	19	4	—	—	24	5	4	1	—	2	158	1	5	—	4	—	1245	354
29	Kreidt, E. H.	Monrovia, First*	157	118	16	9	—	—	46	6	3	1	6	3	205	4	2	—	4	8500	2524	511
30	Kringel, H. O.	Glendale, Zion*	630	430	85	36	—	—	118	17	30	3	8	11	1397	25	16	—	8	28000	7845	1247
31	Lankow, M. W.	Ocean Beach, Bethany*	105	79	10	4	13	P	41	7	11	1	—	3	381	16	—	—	4	10000	2607	116

Index Number	Pastor	Location	Members: Baptized	Members: Communicant	Members: Voting	Members: In Armed Forces	Parochial School: Pupils	Parochial School: Teachers	Sunday School: Pupils	Sunday School: Teachers	Baptisms: Children	Baptisms: Adults	Confirmations: Children	Confirmations: Adults	Communed	Marriages	Burials	Services: German	Services: English	Value of Property	Contributions: At Home	Contributions: At Large
32	Lucas, A. S.	La Mesa, Christ*	155	80	16	5	—	—	70	6	7	4	—	13	160	1	1	—	4	9500	4248	40
33	Mueller, Armand	Van Nuys, First*	519	353	54	33	—	—	157	15	35	4	12	12	1170	19	6	—	12	10000	6931	1551
34	Neipp, Paul	El Centro, Grace*	104	62	11	1	—	—	50	3	11	3	7	3	221	2	1	—	4	9000	3157	272
		Brawley, Trinity*	30	20	7	—	—	—	—	—	1	—	—	2	57	—	—	—	4	—	773	100
35	Niermann, W. E.	Los Angeles, Christ*	259	193	24	9	—	—	69	8	11	2	5	6	564	7	4	—	4	31500	4421	449
36	Norden, E. H.	Los Angeles, Mt*	237	137	24	5	—	—	81	10	17	1	6	12	223	9	2	—	4	3500	3707	314
37	Pultz, W. G.	Garvey, Zion*	50	30	7	4	—	—	60	5	3	—	—	4	109	—	—	—	4	—	402	132
38	Schmitt, H. W.	North Hollywood, First*	432	242	21	23	‡	—	135	10	23	7	5	24	556	7	2	—	8	11600	4084	223
39	Schmoock, G. T.	Santa Barbara, Eml*	143	94	25	14	—	—	29	5	7	2	—	1	327	11	2	—	4	26500	3346	428
40	Schmoock, W.	Santa Ana, Trinity*	126	95	22	—	—	—	—	—	7	—	4	—	255	5	2	—	4	6000	—	—
41	Schoessow, T. C.	Los Angeles, Eml*	240	180	36	17	—	—	91	9	13	1	8	3	470	10	6	—	4	20000	4173	640
42	Schoessow, T. C., Jr.	Beverly Hills, Calvary*	76	66	13	3	—	—	20	4	5	—	—	—	207	6	—	—	4	9500	3260	185
43	Schulz, R. E.	Inglewood, GS*	400	250	30	10	87	1, L	190	9	40	5	5	8	880	12	1	—	8	35000	10000	700
44	Skov, Oswald	Hemet, John's*	74	55	14	4	—	—	40	4	2	—	—	—	212	1	3	—	4	11000	1686	439
45	Smukal-Gihring	Los Angeles, John's*	283	222	48	20	68	2	22	3	16	3	7	2	643	2	4	—	8	18500	8674	1105
46	Theiss, G. E.	Pasadena, First Paul's*	590	430	73	18	‡	—	115	9	34	3	8	10	1347	30	15	—	4	63000	9596	1621
47	Tietjen, H. B.	Culver City, First*	276	153	21	12	65	2	129	9	25	1	9	2	490	9	2	—	8	13000	5263	269
48	Tietjen, O. H.	Yuma, Ariz., Calvary*	65	34	8	3	‡	—	36	6	12	—	—	—	107	—	2	—	4	11000	3369	144
49	Troeger, W. F.	Santa Monica, Pilgrim*	780	514	68	35	92	2, L	137	17	41	6	13	20	1388	39	10	—	9	60000	13830	1562
50	Ude, E. F.	West Hollywood, Ja*	144	94	20	5	—	—	82	9	11	1	—	2	249	8	1	—	4	14500	4284	390
51	Uhlig, W. D.	Los Angeles, Pi., Deaf	59	42	13	—	—	—	—	—	2	—	—	5	133	3	2	—	—	—	198	—
		8 other stations	22	22	—	—	—	—	—	—	—	—	—	2	10	—	—	—	—	—	—	—
52	Wachholz, E. G. A.	Los Angeles, City Miss.	138	138	—	—	—	—	—	—	—	1	—	12	481	—	7	—	8	—	—	—
53	Walther, A.	San Fernando, First*	100	72	12	5	—	—	27	5	7	1	—	2	264	5	2	—	4	5000	1920	222
54	Webbeking, A. G.	Orange, Immanuel*	433	306	62	15	55	1, L	70	6	7	—	6	—	856	5	1	—	4	95000	16078	1583
55	Wismar-Borchers	Los Angeles, Grace*	1698	1289	146	110	‡	—	313	26	56	5	18	13	2561	51	19	—	12	110000	17095	6268
		Branch Sunday School	—	—	—	—	—	—	71	4	—	—	—	—	—	—	—	—	—	—	—	—
56	Witte, G.	Hollywood, Bethany*	385	312	38	18	—	—	134	10	18	1	8	4	792	24	6	—	4	65000	7442	1453
57	Cand. L. P. Rudolph	Downey, Mission	—	—	—	—	—	—	10	3	—	—	—	—	—	—	—	—	4	—	134	—
58	(Vacant)	West Santa Ana, Sp	19	5	—	—	—	—	20	5	—	—	—	—	—	—	—	—	1	—	—	—
59	(Vacant)	Burbank, First*	130	92	8	8	—	—	43	6	16	1	—	5	451	12	2	—	12	4500	2270	377
60	(Vacant)	Olive, Paul's*	252	209	47	—	42	1, P	58	5	7	—	6	—	456	3	4	—	4	20000	4209	693
61	(Vacant)	Banning, Grace*	62	39	9	3	—	—	31	5	5	—	2	—	108	1	2	—	4	5000	1037	168
		Coachella	—	—	—	—	—	—	—	—	—	—	—	—	—	—	—	—	2	—	—	—

SOUTHERN ILLINOIS DISTRICT

1	Baumgart, K. J.	Kampsville, John's	266	187	62	14	—	—	57	7	4	3	4	4	415	1	3	—	4	20000	853	—
2	Becker, A. G.	Campbell Hill, 6 SW.*	205	150	50	10	15	P	—	—	10	2	4	2	333	1	1	—	4	10000	1105	410
3	Bekemeyer, E. H.	Golconda, Redeemer	48	35	12	—	—	—	10	3	—	—	—	—	78	—	2	—	4	3000	710	184
		Harrisburg, Redeemer*	44	25	8	—	—	—	15	4	4	—	1	—	65	—	—	—	4	100	655	169
4	Bekemeyer, W. C.	Prairietown, Peter's*	482	405	109	17	33	1	—	—	10	1	10	2	1040	3	5	—	4	25000	5800	2021
5	Benning, C. E.	Staunton, 4 S., Im*	113	92	26	4	‡	—	—	—	1	—	—	—	301	—	3	2	2	5000	1020	527
6	Bernthal, O. L.	Nashville, 5 SW., Pe*	95	77	26	2	12	P	—	—	2	—	—	—	226	—	—	2	2	11900	1000	500
7	Bohrer, E. H.	Murphysboro, Im*	295	220	47	12	34	C	78	6	4	1	—	3	1066	2	1	—	4	50000	5940	1429
8	Borchelt, O. A.	Okawville, 7 NE., Lu*	168	127	51	1	13	P	—	—	4	2	3	2	343	—	—	2	2	10000	3200	750
9	Bruegmann, W. G.	Bethalto, 1 SE., Zion*	496	366	112	13	‡	—	134	8	15	2	—	6	949	2	1	—	4	25000	2456	2954
10	Bussert, W. E.	Harvel, Trinity*	319	230	34	13	‡	—	85	9	12	1	10	2	1212	3	1	—	4	28500	2795	1563
11	Clausen, M. H.	Red Bud, 5 SE., Tr*	665	475	165	10	54	1, L	—	—	9	—	9	—	1675	3	3	3	3	40000	3465	2190
12	Deichmann, A. G.	Millstadt, Trinity*	190	154	44	5	‡	—	32	7	5	—	—	1	510	1	1	—	4	8800	2264	1040
		Millstadt, 7 NW., Cross*	99	66	22	4	—	—	14	4	1	—	—	1	182	1	—	1	3	2300	1475	315
13	Dicke, M. H.	Pinckneyville, Zion*	109	88	20	5	—	—	20	3	2	—	—	—	347	2	2	—	4	3500	1200	550
		Du Quoin	23	20	2	—	—	—	7	1	—	—	—	—	72	—	—	—	4	—	260	125
14	Dundek, A. J.	Browns, 5 SE., John's*	94	67	21	4	8	P	—	—	3	—	3	—	145	—	2	2	4	5000	905	149
		Mount Carmel	15	10	—	—	—	—	—	—	—	—	—	—	—	—	—	—	4	—	—	—
15	Eifrig, W. F.	Carlinville, Zion*	350	267	40	22	17	C	54	10	8	—	—	1	850	1	3	—	4	50000	6000	1800
16	Eisele, K. F.	Red Bud, John's*	779	624	185	27	89	2	—	—	14	1	12	4	2237	3	13	—	4	50000	7800	2225
17	Etzold, Herm. A.	Belleville, Signal Hill*	189	149	31	12	—	—	48	7	5	—	—	—	344	1	2	—	5	30000	3847	487
18	Fessler, R. C.	Mascoutah, Zion*	240	175	37	9	‡	—	60	6	4	—	5	3	362	—	2	—	4	10000	1755	446
19	Fleer, E. H.	Cahokia, Calvary*	131	78	10	6	—	—	54	6	8	1	8	—	257	2	3	—	4	8500	1617	228
20	Frick, R. A.	Waterloo, 5 SW., HCr*	230	175	56	11	25	P	—	—	4	—	7	1	353	—	1	2	2	18000	2842	488
21	Friedrichsmeyer, O.	Evansville, 3 NW., Jo*	208	165	55	5	23	P	—	—	5	—	6	—	429	—	1	1	3	15000	2161	568
22	Frinke, A. J. H.	Mount Vernon, Trinity	121	81	20	14	—	—	18	4	1	1	—	7	119	1	—	—	4	—	1237	45
23	Fruendt, C. H.	Renault, Holy Cross*	271	207	68	13	—	—	38	3	7	—	5	3	435	1	3	—	4	9000	1975	928
24	Fuehler-Reith	Hoyleton, Trinity*	630	496	169	14	88	1, P	—	—	16	—	—	2	1425	—	11	3	3	42000	5300	3201
25	Gebauer, A. O.	Granite City, Concordia*	678	554	75	33	‡	—	131	15	22	3	24	8	1544	3	7	—	8	90000	7886	1460
26	Glahn, P.	Evansville, Peter's*	302	218	60	8	23	P	39	5	8	—	7	—	702	2	2	1	4	25000	1820	968
27	Gnuse, W. W.	West Frankfort, Paul's	72	56	10	6	‡	—	7	2	5	—	—	—	164	—	—	—	4	3500	755	80
		Herrin, Trinity	24	9	3	—	‡	—	5	2	—	—	—	—	96	—	—	—	4	—	366	55
28	Harre, P. F.	New Minden, John's*	554	459	146	14	49	2	—	—	12	—	10	1	1301	6	6	2	2	28000	5729	2581
29	Hartman, P. F.	Carlyle, Messiah*	186	100	31	1	—	—	78	6	5	—	—	—	351	1	—	—	4	5600	1138	267
		Carlyle, 15 NW., Peter's*	36	23	7	—	—	—	6	1	—	—	—	—	40	—	—	—	2	2000	133	513
30	Hennig, J. W.	Hamel, 2 N., Paul's*	425	326	94	14	53	1, L	—	—	11	1	3	1	1078	3	4	1	4	60500	9117	1516
31	Heseman, J.	Okawville, 3 NE., Ol Br*	245	192	67	1	27	P	—	—	5	—	5	—	455	—	2	3	1	1200	1729	927
32	Hildebrandt, N.	Columbia, Paul's*	224	151	54	17	16	P	53	7	2	—	2	1	430	2	—	4	4	12000	2185	418
33	Hoffmann, W. J.	Pinckneyville, 7 W., Im*	141	124	39	5	7	P	—	—	2	—	5	—	503	—	2	—	4	5000	1583	725
34	Iben, Theo.	East St. Louis, Peter's*	500	341	53	30	39	1	43	7	10	1	6	2	596	7	7	—	4	45000	5486	471
35	Jahn, E. W.	Edwardsville, Trinity*	684	541	115	43	57	1, C	134	13	10	1	12	9	1326	3	4	—	4	37500	6536	2247
36	Juergensen, P.	Alton, Trinity*	700	523	106	24	‡	—	159	18	12	3	8	4	1210	5	11	—	8	70000	5918	2528

Index Number	Pastor	Location	Members				Parochial School		Sunday School		Baptisms		Confirmations		Communed	Marriages	Burials	Services		Value of Property	Contributions	
			Baptized	Communicant	Voting	In Armed Forces	Pupils	Teachers	Pupils	Teachers	Children	Adults	Children	Adults				German	English		At Home	At Large
37	Kleinhans, L.	Livingston	146	76	—	12	—	—	79	5	5	3	—	7	365	—	1	—	4	—	968	288
		Benld, Christ	14	13	—	1	—	—	—	—	—	—	—	—	68	—	—	—	4	—	74	27
38	Kurz, R. G.	Carpenter, Zion*	152	109	35	8	14	P	44	6	6	1	2	3	252	—	2	1	4	6000	1471	605
39	Lehenbauer, C. F.	Nokomis, 4 NW., Paul's*	498	367	112	18	21	1	123	12	10	—	11	—	733	1	4	—	4	35000	5204	2453
40	Lochmann, W. C.	Lenzburg, 7 NE., Tr*	91	70	25	5	—	—	20	2	3	—	6	—	278	—	—	—	4	3000	800	450
41	Marquardt, A. C.	Ferrin, Bethlehem*	208	150	60	3	18	P	—	—	6	—	3	—	524	—	1	2	2	14000	1649	635
42	Meilaender, G. C.	Baldwin, John's*	549	420	117	18	44	1	—	—	9	—	9	—	1499	4	6	—	4	31000	3827	1875
43	Meyer, F. A. C.	Centralia, Trinity*	725	550	130	38	62	1, L	84	7	16	5	14	8	1355	2	11	—	6	16000	6528	2613
44	Middendorf, H. A.	Dorsey, 2 NW., Emmaus*	200	120	40	5	—	—	57	5	4	2	—	4	302	2	—	2	3	12000	1800	300
45	Muehl, R. J.	Steeleville, 5 S., Paul's*	253	212	62	9	25	1	—	—	3	—	6	—	598	—	4	2	2	20000	2000	1000
46	Mueller, Almar	New Memphis, Peter's*	125	72	26	8	—	—	19	3	3	1	4	—	116	1	3	—	4	3000	1300	—
47	Mueller, A. W.	Nokomis, Trinity*	360	240	66	13	‡	—	155	12	10	9	10	12	1093	—	3	—	4	10500	3609	1746
48	Mueller-Guebert	Steeleville, Mark's*	953	703	195	42	92	1, P, C	—	—	16	5	15	17	2268	4	11	—	6	65000	8561	3728
49	Ostermeier, W. C.	Okawville, 3 SW., Eb*	122	100	31	—	5	P	—	—	1	—	—	—	317	2	1	3	1	7000	1222	607
50	Peterson, W. L.	Farmersville, Zion*	278	194	48	14	—	—	68	8	6	—	3	—	528	—	3	—	4	22000	10706	850
		Girard	20	13	—	4	—	—	—	—	—	—	—	—	43	—	—	—	—	500	—	—
51	Roemer, H. B.	Greenville, Redeemer*	110	61	22	2	—	—	22	3	3	—	—	1	247	1	—	—	4	8500	1018	196
52	Rohloff, C. P.	Nashville, Trinity*	460	382	112	15	43	1	73	8	5	2	11	2	926	2	4	1	4	22000	4954	1570
53	Roschke, T. H.	Collinsville, Holy Cross*	1503	1132	219	81	140	3, L	252	33	24	1	23	7	3009	7	13	4	4	100000	19344	6456
54	Rusch, C.	Gillespie, Redeemer*	110	68	16	8	‡	—	20	2	4	3	6	6	351	5	3	—	4	10000	1064	234
		Wilsonville	39	14	—	—	‡	—	12	1	5	—	1	—	94	—	1	—	4	1000	—	—
55	Saleska, E. J.	Venedy, Salvator*	169	124	47	5	27	S	—	—	5	—	5	—	477	2	3	2	2	28000	2200	800
56	Schliebe, M. J.	Litchfield, 6 SW., Jo*	150	113	26	4	14	P	17	5	4	—	—	2	303	2	1	2	2	17000	3680	750
57	Schmid, W. H.	Carbondale, Savior*	66	37	6	6	‡	—	56	4	2	3	1	3	165	—	2	—	4	5000	929	68
		Royalton, Hope	35	22	—	1	—	—	8	1	—	—	—	—	70	—	—	—	4	—	89	18
58	Schneider, F. J.	New Dennison, Im	25	14	4	—	—	—	—	—	—	—	—	—	42	—	—	—	4	400	45	12
59	Schreck, H. C.	Chester, John's*	1200	1034	200	51	193	3, L, P	—	—	22	—	26	2	2674	3	18	—	8	150000	13190	3298
60	Schroeder, K. F.	Worden, Trinity*	464	385	115	9	20	1	—	—	11	2	4	3	1115	3	3	1	4	30000	4665	2130
61	Schultze, F. K.	Preston, Redeemer*	52	25	9	—	2	P	—	—	3	—	1	2	25	—	—	—	4	—	80	3
62	Schumm, N. G.	Anna, Trinity*	118	81	27	4	—	—	42	4	4	—	2	—	279	1	—	—	4	7500	1152	410
63	Smith, E. O.	Brussels, Matthew's	341	262	56	18	—	—	101	6	6	—	—	1	814	1	3	—	4	20000	2105	671
64	Soeldner, W. W.	Highland, Hope*	46	28	6	1	‡	—	17	4	1	—	—	1	90	—	—	—	4	130	318	—
65	Spitz, C. Thos.	Belleville, Zion*	1199	763	112	60	81	2, L	134	17	30	1	11	6	1715	10	9	—	8	60000	11822	2745
66	Strelow, J. L.	Litchfield, Zion*	525	402	101	24	28	1	96	10	12	4	9	7	1283	2	3	—	4	55000	20000	1600

67	Strothmann, O. F.	White Hall, Redeemer*	27	14	4	2	—	—	13	3	1	—	3	—	52	—	—	—	4	1500	177	56
		Carrollton	33	19	—	—	—	—	8	2	—	—	—	—	39	—	1	—	4	—	102	73
		Waverly, Christ	63	43	19	1	—	—	14	4	—	—	—	—	134	2	—	—	4	3500	869	107
68	Uhlig, J. P.	Okawville, Immanuel*	205	169	47	6	11	P	41	4	4	—	9	1	421	1	1	1	3	12000	1632	789
69	Ulkus, A.	Collinsville, Jerusalem	195	150	45	12	—	—	14	2	2	—	—	—	190	—	4	—	4	15000	2500	255
70	Waechter, A. C.	Bunker Hill, Zion*	453	254	62	13	‡	—	67	7	11	4	11	6	921	1	3	—	4	26000	3508	1020
71	Weber, A. J.	Pleasant Ridge, John's*	177	151	39	11	‡	—	23	7	3	—	1	1	324	—	—	—	6	10000	2111	354
72	Welp, H. C.	Campbell Hill, Peter's*	444	300	90	36	36	P, S	—	—	11	2	6	2	757	3	5	—	4	25000	2189	1230
73	Wessel, A. H.	Sparta, John's*	156	122	34	5	‡	—	28	3	2	—	4	1	262	—	2	—	4	5000	1884	339
		Kaskaskia Island, Tr*	34	27	12	2	—	—	9	1	—	—	3	—	93	—	1	—	2	—	222	26
74	Wessler, W. E.	Caseyville, 5 SE., Paul's*	66	33	9	6	‡	—	40	7	4	1	—	4	70	—	—	—	4	1600	738	125
75	Widenhoefer, E.	Mount Olive, Im*	540	392	96	33	58	2	104	13	11	1	6	1	932	4	6	—	4	42500	6203	1439
76	Wolff, N. L.	Wood River, Paul's*	360	259	45	15	‡	—	107	10	13	4	16	5	466	1	4	—	8	10000	2883	1163
77	Youssi, W. H.	Waterloo, Immanuel*	279	204	40	15	16	L, P	21	4	11	1	4	2	600	—	2	4	5	10000	2230	700
78	Zucker, F. R., 1941	Hoffman, Trinity*	500	403	142	—	53	1, L	108	7	9	1	14	1	994	4	5	2	4	2000	1697	—
79	Stud. R. J. Rauber	Conant, Trinity*	60	52	16	2	5	S	—	—	—	—	—	—	—	—	—	—	4	3000	599	189
80	(Vacant)	Olmsted, Luke's*	126	86	22	2	—	—	23	6	1	2	1	2	180	—	2	—	4	3500	1012	459
81	(Vacant) 1941	Iuka, 4 SE., Trinity*	224	164	56	—	7	P	41	6	3	—	6	—	626	3	3	2	5	5200	446	1500
82	(Vacant)	Staunton, Zion*	650	526	105	26	61	1, L	101	13	14	—	13	—	1000	4	7	4	4	—	5080	1332
83	(Vacant)	Jacob, 2 S., Christ*	554	426	119	26	75	1, C	—	—	10	—	19	—	1199	2	2	2	2	—	—	—
84	(Vacant)	Troy, Paul's*	400	295	95	29	43	2	77	8	4	—	5	—	853	1	5	2	4	24000	6923	1462

SOUTHERN NEBRASKA DISTRICT

a. Nebraska

1	Ahlmann, A. G.	Indianola, 9 SE., Tr*	70	57	17	2	10	P	62	5	3	—	—	3	224	—	2	—	4	8000	1220	281
		Cambridge, Paul's*	45	26	8	—	—	—	32	3	1	—	—	1	57	1	1	—	4	2500	295	39
2	Bahr, W.	Trenton, Grace*	77	44	8	—	‡	—	18	4	3	—	2	—	123	—	—	—	4	2000	949	88
3	Bangert, F. W.	Staplehurst, 3 W., Zion*	358	293	99	18	40	1, C	—	—	2	—	6	—	1111	1	3	2	4	45000	4396	1709
4	Beckler, E.	Juniata, 10 SW., Zion*	251	198	49	10	17	P	—	—	7	—	4	2	375	—	3	—	4	25000	2768	442
5	Bellmann, W.	Pleasant Dale, Bm*	150	103	32	6	‡	—	26	5	5	1	3	—	242	2	—	—	4	7500	1550	316
6	Bittner, L. O.	Ogallala, 12 SW., Tr*	165	127	42	9	18	1	83	7	4	—	4	—	430	2	—	—	4	16000	3854	409
7	Blessin, O. H.	Plymouth, 2 E., Im*	212	158	49	9	33	1	—	—	2	—	4	—	352	—	1	2	2	10000	2909	575
8	Boehnke, G. H.	Ogallala, 10 SE., John's*	101	64	18	7	‡	—	57	5	6	—	4	—	141	—	—	—	4	3500	2446	311
9	Bohlmann, A. E.	Kenesaw, Paul's*	305	203	60	12	27	1	33	5	9	—	2	—	470	4	3	—	4	18000	3590	675
		Lowell, 4 NE., Paul's*	72	48	17	—	‡	—	19	4	3	—	2	—	193	—	1	—	4	600	826	193
10	Buss, W. E.	Champion, 5 SE., Im*	69	47	17	1	6	P	—	—	4	—	2	—	252	—	—	—	4	3500	1754	142
11	Bussert, P. E.	Holdrege, Calvary*	61	42	7	—	‡	—	23	6	2	—	—	—	84	1	—	—	4	—	571	149
12	Cholcher, A. H.	Jansen, 10 NE., Zion*	234	154	44	8	17	P	48	5	6	—	1	1	367	3	2	1	3	13000	3598	586
13	Degner, H. W.	Hampton, 4 NE., Zion*	369	289	89	18	52	2	3	1	2	—	6	—	705	1	2	4	4	30000	3751	1021
14	Dreyer, M. P.	Big Spring, Zion*	220	140	36	12	‡	—	96	7	5	1	7	1	400	1	3	—	4	12000	3720	567
15	Droegemueller, J. G.	Hampton, 6 SW., Salem*	149	114	26	14	9	P	—	—	1	—	—	—	155	3	—	1	4	13000	1122	353
16	Droegemueller, T.	Hebron, 7 NW., Trinity*	323	246	64	10	46	2	—	—	8	—	7	2	767	5	5	1	3	34000	3602	1767
17	Elmshaeuser, M.	Hazard, Trinity*	51	35	14	—	‡	—	17	4	2	—	3	—	94	1	—	—	4	—	394	119
		Litchfield, Immanuel*	62	42	9	1	‡	—	16	3	2	—	3	—	99	1	1	—	4	—	416	138

Index Number	Pastor	Location	Members: Baptized	Members: Communicant	Members: Voting	Members: In Armed Forces	Parochial School: Pupils	Parochial School: Teachers	Sunday School: Pupils	Sunday School: Teachers	Baptisms: Children	Baptisms: Adults	Confirmations: Children	Confirmations: Adults	Communed	Marriages	Burials	Services: German	Services: English	Value of Property	Contributions: At Home	Contributions: At Large
18	Elze, F. A.	Gresham, Peter's*	251	150	54	12	‡	—	69	8	8	—	—	—	539	2	1	—	4	15000	1684	627
19	Ernstmeyer, W. L.	Staplehurst, Immanuel*	241	185	53	14	33	1	—	—	2	2	5	2	637	1	3	1	3	12000	2491	567
20	Evers, F.	Thayer, Zion*	228	149	44	10	17	1	48	4	5	—	8	—	426	1	—	2	4	22500	2140	448
21	Falkenroth, F. W.	Beatrice, 9 NW., Tr*	209	153	34	10	25	1	—	—	6	1	5	2	417	4	2	1	3	20000	2400	900
22	Ficken, Aug. L.	Blue Hill, Trinity*	609	454	119	28	65	1, s	19	3	15	—	9	3	1125	3	3	4	4	25000	4275	1105
		Red Cloud, Zion	27	19	—	—	—	—	—	—	—	—	—	—	—	—	—	—	4	—	—	—
23	Finnigsmier, E.	Pleasant Dale, Trinity*	153	119	35	6	8	P	—	—	2	—	3	—	257	1	1	—	4	16000	1763	510
24	Frese, E. F.	Hampton, Peter's*	262	196	57	17	16	P	32	6	3	—	4	—	392	—	2	2	4	23000	3980	702
25	Frese, R. E.	Davenport, 8 SE., Bm*	235	175	59	8	30	1	—	—	7	—	3	1	434	2	2	—	4	12000	2401	629
26	Friedrich, E.	Doniphan, Paul's*	109	79	20	3	—	—	19	4	4	—	2	—	147	—	4	—	4	4000	1154	101
27	Froehlich, Herbert	Arnold, Zion*	31	18	7	1	—	—	8	3	4	—	1	—	32	—	1	—	4	—	89	52
		Callaway, Trinity*	25	11	4	—	—	—	11	2	1	—	—	—	—	—	—	—	4	—	104	2
28	Gerken, J.	Tecumseh, John's*	327	233	39	18	‡	—	99	9	8	1	9	—	484	1	1	—	4	19500	2207	549
29	Graebner, O. A.	Grand Island, Trinity*	830	608	103	41	79	2	186	17	35	1	12	6	1854	15	12	4	4	60000	14936	2557
30	Griesse, A. G.	Elwood, 12 SW., Salem*	290	200	68	18	30	1	25	6	9	—	3	—	695	3	1	1	3	15000	1946	629
31	Hansel, W. H.	Rising City, 5 SE., Im*	244	187	53	11	19	1	50	5	2	—	4	—	324	3	2	1	4	10000	2523	521
32	Heinicke, I. C.	Seward, John's*	1087	846	167	60	85	2, L	165	12	16	1	17	1	2588	11	7	4	4	80000	10071	3321
33	Heinitz, O. R.	Daykin, 5 E., Im*	344	233	88	14	‡	—	155	11	12	—	4	—	711	3	2	1	3	20000	2319	1242
34	Heins, J.	Lincoln, Immanuel*	257	175	22	16	—	—	67	5	3	3	7	4	307	7	—	4	4	12000	2709	583
35	Hoffmann, V., Jr.	Waco, Peace*	155	116	32	—	—	—	35	6	1	—	2	1	406	3	1	—	4	7000	2251	816
36	Holm, B.	Palmer, John's*	210	150	30	11	—	—	28	4	5	2	6	3	340	1	3	4	4	6000	1355	514
	1941	Ashton, 3 S.	56	56	—	—	—	—	15	1	2	—	—	—	107	—	—	—	—	500	53	181
37	Hopmann, H.	York, Immanuel*	430	305	94	30	‡	—	136	15	9	3	9	5	1136	8	5	—	4	45000	4326	1446
38	Inselmann, H. C.	Holstein, Paul's*	157	111	26	3	‡	—	—	—	1	1	5	—	261	1	3	—	4	10000	1463	280
39	Jordening, V.	Jansen, Trinity*	178	136	26	12	‡	—	36	6	4	—	2	—	409	1	—	—	4	5000	1376	352
40	Juengel, M. H.	Cordova, John's*	134	102	29	5	‡	—	27	2	1	1	3	2	255	2	1	—	4	4000	851	335
41	Juengel, O. W.	Chester, John's*	184	134	38	7	18	1	35	5	4	—	4	—	410	2	3	4	4	15000	1787	571
42	Juergensen, C. F.	Polk, 4 SW., Immanuel*	230	170	55	8	26	C	84	4	3	—	7	—	516	1	2	—	4	25000	2645	658
43	Jung, V. J.	Gurley, 5 W., Salem*	184	124	38	13	‡	—	45	7	8	—	12	—	427	—	2	—	4	5500	2353	687
		Potter, 12 NE., Paul's*	164	117	51	9	21	1	—	—	3	—	3	—	336	1	—	—	4	6500	2803	678
44	Kebschull, G. O.	Ravenna, Bethlehem*	130	102	14	2	‡	—	20	2	2	1	—	3	263	4	—	—	4	7500	1214	309
		Ravenna, 7 NE., Tr*	57	41	10	2	‡	—	11	2	2	—	4	—	94	—	—	—	4	3000	671	178
45	Koenig, W. W.	Lincoln, Calvary*	285	175	45	16	43	1	107	13	5	—	8	5	473	3	2	—	8	20000	3400	540
46	Kohtz, A. L.	Eagle, Immanuel*	123	80	28	1	‡	—	20	4	4	—	—	1	236	1	—	—	4	10500	1950	169

47	Koslowske, G. H.	Waco, 6 SE., John's*	548	400	121	31	73	2	—	—	10	—	10	—	1343	2	7	—	4	25000	6813	2600
48	Kreitzer, D.	Ord, 9 S., John's*	119	76	24	4	15	s	23	5	6	—	2	—	275	—	—	—	4	3000	1960	265
49	Krohn, H. F.	Sidney, Paul's*	347	214	44	26	32	1	57	7	18	2	10	2	448	4	1	—	8	5000	4829	567
50	Krueckeberg, G. A.	Falls City, 6 N., Paul's*	280	208	57	12	32	L	127	8	9	2	6	5	791	4	1	—	4	36000	4657	1226
51	Kuebler, K. E.	Shelton, 11 NW., Zion*	205	150	41	8	24	1	39	6	4	—	5	—	316	2	1	—	4	10000	2173	482
52	Lade, A. R.	Arapahoe, 10 NE., Im*	285	199	73	21	38	1	48	6	8	—	8	—	805	2	—	1	4	25000	3739	488
53	Loesel, H. C.	McCook, Peace*	240	170	40	20	—	—	60	8	4	—	5	1	307	3	4	2	4	5000	2004	532
54	Ludwig, P. W.	Oxford, John's*	243	153	36	10	‡	—	57	7	4	—	6	—	370	—	2	—	4	8000	1366	418
55	Luebke, D. F.	Davenport, Peter's*	164	115	23	11	16	C	30	5	2	—	—	—	307	2	1	—	4	6000	2311	—
56	Maken, A., 1941	Curtis, Redeemer*	58	34	7	—	—	—	16	2	3	—	—	—	55	—	—	—	4	—	184	56
		Moorfield, Paul's*	39	23	9	—	—	—	14	2	4	—	—	—	68	—	—	—	4	3600	175	69
57	Marting, H. C.	Seward, 8 E., Im*	267	210	45	10	20	1, P	—	—	3	—	8	—	370	3	1	2	2	19400	2201	615
58	Marwede, W.	Wood River, Grace*	133	89	22	3	—	—	36	5	4	—	8	—	231	1	—	—	4	—	1817	197
		Cairo, Christ*	98	70	20	1	—	—	19	3	2	—	5	—	235	—	1	—	4	2000	744	140
59	Matuschka, M.	Bertrand, Paul's*	227	172	36	5	‡	—	58	8	7	2	10	2	516	1	2	1	4	7000	2660	449
60	Meyer, H. E.	Gresham, 7 SE., Im*	219	160	57	13	20	1	—	—	5	—	3	2	429	3	2	—	4	15000	646	4331
61	Meyer, H. Wm.	St. Libory, 6 NE., Zion*	422	321	74	15	55	1, C	—	—	11	—	10	3	987	6	7	1	4	30000	3572	1381
62	Meyer, M. V.	Central City, Paul's*	144	92	25	5	‡	—	37	6	5	—	5	—	258	—	—	—	4	3277	1181	211
63	Meyer, W. A.	Ruskin, 3 SE., Mark's*	178	121	22	4	14	P	—	—	1	—	10	2	274	—	2	1	3	5200	906	337
64	Miessler, W. R.	Deshler, Peter's*	490	395	110	22	58	2	51	5	12	—	12	3	1187	9	10	4	4	45000	6011	2157
65	Mueller, G. W., 1937	Grafton, 4 S., Paul's	61	40	11	—	‡	—	15	4	—	—	—	—	94	—	—	1	4	4000	400	154
66	Mueller, O. A. I.	Odell, Our Savior*	174	93	23	6	‡	—	31	3	1	—	1	—	266	1	—	—	4	6500	1373	377
		Beatrice, 7 SW., Ems*	66	45	11	3	—	—	15	2	—	—	—	—	85	—	—	1	3	5000	449	93
67	Nau, W. G.	Elk Creek, 5 SW., Pe*	515	316	99	16	30	1	105	8	7	—	6	2	947	3	1	2	3	15000	3555	1560
68	Noffke, C. A.	Wilcox, 3 S., John's*	215	150	43	11	‡	—	61	6	3	—	4	—	268	2	3	—	4	25000	1453	343
69	Pebler, C. P.	Kimball, John's*	90	62	16	9	‡	—	—	—	5	2	9	—	231	13	4	—	4	3900	1340	242
		Pine Bluffs, Hope	18	10	—	—	—	—	—	—	—	—	—	—	—	—	—	—	—	—	—	—
70	Pebler, W. K. M.	Kramer, John's*	261	208	43	13	28	L	—	—	8	—	—	—	471	—	3	4	4	15000	1868	923
71	Peters, W. F.	Hastings, Zion*	775	485	79	23	71	1, C	118	10	24	1	10	—	1177	11	6	2	8	35000	6017	1239
72	Petersen, W.	York, 7 NE., Paul's*	176	133	42	12	19	C	—	—	4	—	3	—	371	2	—	2	4	15000	2390	408
73	Petersen, W. C.	Guide Rock, Zion*	137	101	29	7	14	P	33	4	3	2	1	2	232	—	—	1	4	6000	848	236
		Rosemont, Salem	126	82	34	2	‡	—	—	—	5	—	3	—	116	—	—	—	4	4000	494	140
74	Pittack, O. F. W.	Lexington, Trinity*	280	175	25	12	30	1	58	8	10	3	9	6	320	3	—	2	4	10000	3472	630
75	Potratz, E. O.	Kearney, Zion*	366	272	57	14	36	1	84	8	14	2	8	5	507	11	4	2	4	20000	3370	559
76	Pralle, H. E.	Amherst, 5 NW., Im*	180	137	45	3	14	P	116	5	1	1	2	1	394	1	2	—	4	8000	1715	417
77	Reddel, W. F.	Grant, Zion*	133	95	27	13	‡	—	49	6	4	—	—	—	319	2	2	—	4	4200	2493	480
		Elsie	30	3	1	—	—	—	13	2	3	—	—	—	4	—	—	—	4	—	140	6
78	Reetz, M.	Auburn, 14 SW., Paul's*	108	82	29	4	‡	—	46	5	2	—	2	—	265	—	—	2	2	6000	1021	237
79	Reith, P. J.	Fairbury, Grace*	280	187	40	15	‡	—	71	6	11	4	12	6	384	5	3	—	4	7000	3486	502
80	Rhode, F. C.	Upland, Zion*	140	97	27	7	‡	—	31	6	4	—	—	—	247	—	—	—	4	5000	815	277
		Franklin, Grace*	52	41	3	4	‡	—	6	2	4	—	4	2	88	—	—	—	4	3000	517	76
81	Robbert, H. W.	Riverdale, 7 N., Paul's*	99	53	20	2	‡	—	17	3	3	—	—	—	93	1	—	1	4	5000	800	255
		Pleasanton, Calvary	49	16	6	1	—	—	20	2	3	—	8	—	31	—	—	—	4	—	91	43
82	Roesler, W. J.	Arapahoe, Trinity*	245	161	43	6	‡	—	25	3	6	1	7	2	470	—	2	1	4	18000	1833	408

Index Number	Pastor	Location	Members: Baptized	Members: Communicant	Members: Voting	Members: In Armed Forces	Parochial School: Pupils	Parochial School: Teachers	Sunday School: Pupils	Sunday School: Teachers	Baptisms: Children	Baptisms: Adults	Confirmations: Children	Confirmations: Adults	Communed	Marriages	Burials	Services: German	Services: English	Value of Property	Contributions: At Home	Contributions: At Large
83	Rozak, K. H.	David City, Redeemer	62	30	8	—	—	—	38	4	3	—	—	4	60	—	—	—	4	750	598	76
84	Rueber, A.	Goehner, Holy Cross*	114	80	22	6	—	—	32	6	1	—	—	—	228	—	1	—	4	1500	1174	161
		Ruby, Immanuel*	68	50	21	3	—	—	11	3	2	—	—	—	132	—	3	1	3	1000	673	315
85	Saeger, A.	North Platte, Redeemer*	292	180	27	16	40	1	107	8	16	—	8	—	403	5	2	—	5	22000	2541	464
		Hershey, 7 SE., Tr*	57	36	12	5	‡	—	—	—	1	—	—	—	77	—	—	—	3	3000	314	124
86	Schabacker, M., Sr.	Minden, Paul's*	157	121	25	8	‡	—	32	4	6	—	—	—	299	1	4	—	4	8000	1428	458
87	Schabacker, M., Jr.	McCook, 9 SE., John's*	129	82	32	3	21	P	30	5	2	—	2	—	236	3	1	1	3	18000	2018	516
88	Scheck, E. W.	Amherst, Trinity*	152	113	35	2	‡	—	43	7	9	2	5	2	283	4	1	—	4	3000	1500	411
		Sumner, Grace*	28	18	6	3	—	—	11	4	1	—	—	2	60	—	—	—	4	650	238	95
89	Scheffel, R. W.	Wymore, Peter's*	139	78	18	7	‡	—	39	5	7	1	3	4	187	—	—	—	4	3500	991	114
90	Schrein, A. F.	Crete, Bethlehem*	325	242	32	30	‡	—	66	5	12	1	5	2	552	4	5	2	5	18000	2875	756
		Denton	15	8	—	1	—	—	—	—	—	—	—	—	24	—	—	—	2	—	—	—
91	Schrein, C. F.	Tobias, 3 SE., Zion*	314	223	70	12	45	1, L	—	—	8	—	10	—	671	5	3	4	4	23500	3667	1045
92	Schuetz, H. L. W.	Ogallala, Paul's*	219	147	33	16	—	—	51	6	4	—	2	—	351	4	2	—	4	15000	7495	474
		Brule, John's*	117	67	23	8	—	—	—	—	1	—	6	3	177	—	1	—	4	3000	780	242
93	Schulenburg, H. J.	Imperial, Zion*	188	129	39	11	‡	—	42	4	4	—	8	—	322	1	4	—	4	6500	2335	492
94	Schulz, R. P.	Julesburg, Colo., Pl*	168	108	23	9	‡	—	61	7	6	—	3	—	405	—	—	—	4	4000	2598	424
95	Schwarz, B.	Chappel, Zion*	240	155	34	13	—	—	148	9	8	—	13	—	608	4	1	—	4	16500	3531	753
96	Seefeldt, W. H.	Wellfleet, Zion*	60	40	6	1	‡	—	18	4	6	10	4	12	138	2	1	—	4	7000	889	172
		White, 4 SW., John's*	85	42	9	3	‡	—	22	4	2	1	7	1	145	2	1	—	4	3000	987	383
97	Sellman, P. W.	Juniata, 8 NW., Christ*	352	253	61	15	29	1	—	—	11	2	6	2	636	4	6	—	4	15000	3876	927
98	Staehr, R.	Walton, 6 SE., Trinity*	308	235	59	16	‡	—	53	7	7	1	5	9	720	5	2	—	4	17000	3258	852
99	Sterz, E. L.	Auburn, Trinity*	68	37	9	1	—	—	20	2	5	—	—	1	158	—	—	—	4	1500	506	81
100	Tiemann, M. W.	Campbell, 3 SW., Tr*	180	130	35	11	‡	—	44	4	4	—	2	—	387	2	3	—	4	8000	1325	655
101	Timken, J. J.	Beatrice, Paul's*	565	340	62	31	57	1, L	68	3	6	—	7	—	1073	6	1	4	4	15000	4328	1284
102	Vomhof, M. W.	Utica, Paul's	328	261	72	12	21	S	79	9	5	—	5	—	830	1	1	—	4	38000	4241	870
103	Wagner, A. H.	Scotia, Zion*	123	87	27	7	‡	—	26	4	—	—	—	2	189	3	2	—	4	3000	950	267
		Burwell, John's*	71	51	12	5	—	—	19	3	3	2	—	3	124	—	—	—	4	2000	532	116
104	Wegener, A. F.	Garland, Zion*	281	223	53	12	31	1	—	—	9	—	7	1	470	5	6	2	4	20000	3625	639
105	Wendling, W. H.	Wauneta, 13 SW., Pl*	248	168	60	12	20	C	—	—	6	1	5	1	302	3	1	2	4	15000	2450	835
		Wauneta, Redeemer	48	23	8	—	—	—	20	4	2	1	—	3	55	—	—	—	4	—	290	120
106	Wilk, M. W.	Venango, Paul's*	121	73	23	6	‡	—	43	8	7	2	5	3	291	2	1	—	4	5000	1177	365
		Lamar, John's*	20	11	4	—	‡	—	21	4	1	—	—	—	56	—	1	—	4	—	—	47
107	Wittenburg, E., 1941	Grand Island, 8 NW.*	81	50	17	—	11	L	—	—	2	—	4	—	257	1	2	—	4	3000	1006	151

108	Wittig, O. H.	Sidney, 11 SE., Tr*	154	113	29	8	22	c	—	—	2	—	3	—	421	—	—	—	4	11200	2744	706
109	Wolters, H. C.	Falls City, Christ*	280	190	45	8	30	1	85	10	5	2	5	6	538	—	5	—	4	15000	3500	930
110	Worthmann, F.	Lincoln, Trinity*	1335	800	100	68	110	2, L	229	20	30	4	12	15	2430	36	8	—	12	70000	11216	2948
111	(Vacant)	Arapahoe, 6 NW., Mt*	280	173	42	17	‡	—	53	4	1	—	11	—	370	1	2	—	4	18000	1537	421
112	(Vacant)	Buffalo, First*	164	115	37	11	27	1	—	—	3	—	5	—	118	1	—	2	4	9000	2303	302
		Oconto, 7 SW., Christ*	39	28	10	2	—	—	—	—	—	—	2	—	37	—	—	—	2	2000	341	71
113	(Vacant)	Superior, Centennial*	85	49	14	2	—	—	26	4	3	—	—	—	52	—	1	—	4	1200	637	78
114	(Vacant)	Sterling, 2 W., Im*	215	154	42	23	14	s	48	8	2	—	1	—	289	1	3	2	4	12000	2189	412
115	(Vacant)	Malcolm, Paul's*	223	166	42	4	21	1	—	—	5	—	6	—	509	1	—	—	4	18000	2816	358
116	(Vacant)	Hendley, Zion*	94	57	22	3	‡	—	58	7	3	—	—	—	152	—	—	—	4	—	622	128
117	(Vacant)	Gilead, Trinity*	112	60	11	—	‡	—	—	—	1	—	2	—	200	—	1	—	4	2500	497	201
		Gladstone, Trinity*	160	97	28	—	‡	—	—	—	1	—	2	—	230	1	1	—	4	4500	1081	340
118	(Vacant)	Culbertson, John's*	249	163	30	—	‡	—	92	9	7	1	5	—	275	1	3	2	4	12000	2104	531
119	(Vacant)	Poole, 8 SW., John's*	92	75	18	2	—	—	13	1	3	—	9	—	188	—	1	—	4	5000	940	168
120	(Vacant)	Deshler, 2 W., Im*	85	70	23	6	—	—	—	—	1	—	—	—	—	—	1	2	2	3000	775	174
	b. Wyoming																					
121	Danner, B. L.	Elk Mountain	10	2	—	—	—	—	—	—	6	1	—	—	—	—	—	—	4	—	107	—
		Rawlins	23	16	—	—	—	—	13	2	7	1	—	1	11	—	1	—	4	—	339	34
122	Irmer, A. T. J.	Evanston, Trinity	9	9	—	—	—	—	32	3	2	—	—	—	50	1	1	—	4	—	48	—
		Kemmerer	2	2	—	—	—	—	8	2	—	—	—	—	2	—	—	—	4	—	84	—
		Pinedale, Phoenix Hall	3	3	—	—	—	—	—	—	—	—	—	—	—	—	—	—	1	—	—	—
123	Lutze, J. E.	Rock Springs	52	16	—	—	—	—	17	3	4	1	—	3	10	2	3	—	4	100	419	223
		Superior	12	—	—	—	—	—	—	—	1	—	—	—	—	1	—	—	4	—	21	5
		Pinedale, Theater Bldg.	10	3	—	—	—	—	—	—	—	—	—	—	—	—	—	—	2	—	—	—
124	Reuter, P. H.	Laramie, Zion*	67	53	9	5	—	—	32	5	5	1	5	1	153	—	1	—	4	3000	882	150
125	Runge, R. G.	Burns, Immanuel*	125	82	28	—	—	—	—	—	2	—	6	—	—	1	—	—	—	—	—	—
126	(Vacant)	Cheyenne, Trinity*	378	263	48	16	40	1	75	5	11	—	3	—	826	1	1	4	4	28000	7262	727

SOUTH WISCONSIN DISTRICT

1	Albertin, E. W.	Sheboygan Falls, Paul's*	900	650	165	29	43	1, L	198	21	27	2	18	12	1296	9	12	3	4	35000	6892	1626
2	Albrecht, M. W.	Racine, 1 N., Redeemer*	196	125	21	5	56	1, L	79	6	11	1	4	1	246	2	—	—	4	6000	1413	87
		Racine, 1 S., Lake Park*	97	71	14	4	17	1	22	4	5	1	2	2	206	—	1	—	4	7500	911	190
3	Andres, Theo.	Madison, Inst. Miss.	—	—	—	—	—	—	—	—	3	3	—	11	209	—	—	—	—	—	—	—
4	Baese, W. J.	Poy Sippi, Emmaus*	259	216	53	9	‡	—	—	—	9	2	9	2	566	3	1	2	4	6000	2133	482
5	Barthel, G. F.	Hilbert, 5 SE., Trinity*	568	423	144	8	50	1	—	—	26	—	11	—	1876	6	3	4	4	15000	6652	2650
6	Bartusch, Theo.	Wauwatosa, Redeemer*	167	113	30	2	33	1	92	10	6	—	4	3	337	—	2	—	4	25534	2032	792
		Elm Grove*	91	56	15	2	—	—	70	5	5	—	—	—	106	2	—	—	4	16500	395	166
7	Bartz, H.	West Racine, Grace	544	429	84	46	—	—	164	18	29	4	16	10	1369	17	5	—	4	60000	9058	416
8	Baxmann, H. W.	Plymouth, John's*	1850	1410	193	76	101	2, L	262	31	35	—	24	—	2000	9	22	3	4	6300	12267	2650
9	Beiderwieden, G., Sr	Milwaukee, Bethany*	990	869	210	43	240	4, 2L	50	8	33	—	17	7	3520	8	7	4	4	135000	24345	5875
10	Boerger-Hellmann	Racine, John's*	1792	1354	280	86	251	4, 2L	—	—	46	5	33	17	3605	14	19	4	4	90000	19703	5829
11	Boerger, J. F., Jr.	Cascade, Paul's*	600	430	125	17	—	—	99	13	20	—	12	2	1005	5	7	1	3	3400	3591	800

Index Number	Pastor	Location	Members				Parochial School		Sunday School		Baptisms		Confirmations		Communed	Marriages	Burials	Services		Value of Property	Contributions	
			Baptized	Communicant	Voting	In Armed Forces	Pupils	Teachers	Pupils	Teachers	Children	Adults	Children	Adults				German	English		At Home	At Large
12	Boevers, C.	Burnett, 2 N., Im*	174	139	61	3	‡	—	—	—	4	—	3	—	363	—	3	2	4	15000	2184	728
13	Born, P.-Tesch, H.,'41	Milwaukee, Zion*	1900	1600	408	—	176	3, 2L	—	—	46	1	51	7	3591	26	29	4	4	300000	19461	4797
14	Brandhorst, F. C.	Madison, Immanuel*	790	688	237	49	110	1, L	204	21	32	4	21	12	2389	13	4	—	12	50000	12000	2650
15	Brueggemann, H. G.	Milwaukee, Mt. Olive*	1223	898	250	52	—	—	288	24	33	5	20	23	2357	11	9	—	4	150000	18126	7959
16	Clausing, C. H.	West Bloomfield, Ch*	503	370	110	7	37	1	—	—	8	—	13	—	1605	7	1	2	2	50000	4376	1777
17	Craft, V.	Omro, Grace*	300	205	46	13	‡	—	83	8	9	1	12	1	516	9	1	—	4	15000	3548	664
18	Dierker, E. J.	Portage, John's*	1600	1260	195	88	97	2, L	137	21	40	4	27	16	2365	22	19	2	6	50000	10880	4495
19	Dietz, C.-Meyer, W.	Milwaukee, Immanuel*	3228	2465	549	115	322	6, 3L	89	13	69	1	51	14	5586	26	32	4	4	350000	34109	13698
20	Droegemueller, M. C.	Hilbert, Peter's*	355	265	81	15	38	1	23	6	7	—	—	2	691	6	6	1	3	28000	3400	900
		Hilbert, 5 SW., Luke's	158	128	49	4	—	—	20	3	2	—	—	—	303	2	2	1	3	10000	1150	565
21	Duemling-Schroeder	Milwaukee, Inst. Miss.	—	—	—	—	—	—	—	—	46	—	22	—	651	11	39	—	—	—	—	—
22	Eggers, F. H.	Watertown, John's*	2021	1350	573	75	191	2,2L,P	12	4	47	1	30	2	3990	7	16	4	4	132000	17906	5128
23	Eggers, M. E.	Madison, 1 S.*	134	93	27	1	‡	—	82	6	9	1	6	2	284	3	1	—	4	10485	2018	290
24	Eggers, T. H.	Lebanon, Peter's*	374	281	97	1	47	1	—	—	10	—	10	—	679	3	5	4	2	22000	4998	1192
		Hustisford, Zion	102	78	30	10	‡	—	—	—	1	1	1	1	130	—	—	3	1	—	850	107
25	Eggers, W. T., 1940	Berlin, John's*	500	384	100	—	47	1, L	34	5	12	1	5	3	900	5	9	2	4	45000	4335	680
26	Eggold, H. J.	Milwaukee, Stephen's*	1000	854	182	43	149	4, L	59	10	22	—	18	4	1962	13	8	4	4	100000	10918	4518
27	Elbert, J. E.	Oshkosh, Trinity*	1145	903	245	59	98	3, L	153	18	14	1	27	2	2397	7	13	4	4	60000	14778	3263
28	Engelbrecht, O. F.	Shorewood, Luther M.*	1062	790	146	41	—	—	255	32	28	3	18	9	2724	10	8	—	8	54174	14979	5962
29	Eseman, F. C.	Racine, Trinity*	930	648	130	51	98	1, 2L	174	15	23	—	15	6	1990	9	4	—	4	110000	16079	1275
30	Fahl, E. P.	Menomonee Falls, Gr*	165	91	25	3	—	—	59	6	13	—	3	2	218	1	1	—	4	5726	2327	324
31	Fiess, T.	Neshkoro, 7 SW., John's	130	119	40	2	‡	—	8	3	4	1	2	1	256	4	1	2	2	10000	843	317
		Westfield, 8 NE., Paul's	134	122	40	2	‡	—	13	3	1	—	5	—	412	1	—	3	1	10000	960	490
32	Gieschen, T. C.	Union Grove, Paul's*	186	134	36	5	‡	—	70	6	6	1	8	1	268	1	1	—	4	19500	1654	274
33	Gohlke-Schmidt	Beloit, John's*	1006	682	165	68	‡	—	283	24	49	10	22	33	1912	26	23	2	6	75000	11860	3595
34	Graebner, R.	Milwaukee, Concordia*	330	318	71	22	—	—	110	13	6	1	18	5	676	7	6	4	4	17000	5593	494
35	Grothe, A. J.	Milwaukee, 1 N., Pe*	354	293	100	18	15	S	120	8	16	—	14	1	713	3	1	2	4	30500	4304	1163
36	Grueber-Bleeke	Milwaukee, Trinity*	1140	935	231	61	115	2, L	92	11	32	—	23	18	2066	22	23	4	4	250000	24478	5404
37	Gruell, H. F.	Janesville, 9 W., Zion*	230	188	53	4	—	—	—	—	3	—	7	—	377	3	2	3	3	5000	1441	413
38	Gussick, R. F.	Chilton, Martin's*	263	223	63	18	—	—	30	5	6	—	4	—	566	2	1	1	3	16000	2196	236
39	Gutekunst, C. C.	Necedah, James'	185	115	21	10	‡	—	46	5	8	1	4	6	257	4	—	—	4	3600	1199	255
		New Miner, Paul's	69	40	17	3	‡	—	10	2	2	—	—	—	77	—	—	—	3	1200	349	46
40	Haendschke, R.	Brown Deer, Paul's*	105	73	21	5	—	—	57	6	6	—	14	1	172	—	1	—	4	—	982	52
		River Hills, Peter's*	70	60	25	3	—	—	—	—	—	—	—	1	156	—	3	4	1	15000	1654	273

41	Hahn, F. F.	Beloit, Trinity*	152	97	17	2	‡	—	94	8	37	4	4	3	243	5	—	—	4	9500	1762	417
42	Hanser, H.	Burnett, Zion	394	275	98	12	‡	—	—	—	8	1	8	4	688	—	5	2	2	20000	3954	1073
43	Hoffmann, E. A.	Milwaukee, Zoar*	705	567	47	39	111	2, L	50	8	23	2	22	4	1280	6	5	4	8	56000	9741	1745
44	Huber, A.	Kohler, Bethany*	450	250	90	21	‡	—	126	12	14	—	12	2	926	3	9	4	4	60000	13988	717
45	Huber, L.	Manitowoc, Redeemer*	180	139	51	4	‡	—	64	7	11	2	6	4	454	3	—	—	5	15000	3381	435
46	Huebner, G.	Random Lake, 3 N., Jo*	313	246	80	11	24	1	—	—	5	—	3	—	1102	2	5	3	2	30000	4433	2101
47	Huebner, M.	Neshkoro, Zion*	456	360	123	10	‡	—	—	—	10	—	12	1	726	3	4	4	4	25000	2715	1082
48	Jaeger, W. J.	Cedarburg, 1st Im*	626	454	120	18	47	1, L	57	5	12	—	13	—	1588	3	2	4	4	58000	7139	2066
49	Jagow, R. G. F.	Fredonia, John's*	230	181	53	1	15	P	19	3	4	—	6	3	474	3	1	4	4	19000	2583	1102
50	Kaiser, C. & O.	Milwaukee, Bethlehem*	1600	1250	313	112	146	2, 2L	325	24	77	6	45	33	3233	45	16	4	4	95000	19563	5738
51	Kaniess, G. E. K.	Kewaskum, 9 NE., Im*	337	257	90	5	22	1	—	—	9	—	3	1	837	4	2	2	2	20000	2683	1027
52	Keller, Erich M.	Sheboygan, Ebenezer*	407	290	64	35	55	1, L	36	5	6	—	6	3	774	5	4	4	4	40000	4447	800
53	Kissling, T. E.	Oconomowoc, Paul's*	960	705	203	37	93	2, L	50	5	18	1	23	6	1737	7	14	5	5	100000	10762	1488
54	Kitzerow, W. J.	Sheboygan, 7 NW., T r*	345	232	75	13	15	1	—	—	11	—	7	2	660	3	5	3	2	9000	3641	954
55	Knorr, C., 1941	Butler, Immanuel*	267	140	35	—	9	P	—	—	6	—	10	2	180	7	—	1	3	9000	1569	204
56	Krause, E. C.	Sheboygan, Immanuel*	1630	1275	275	105	140	4	211	26	49	2	31	10	2932	14	12	4	4	75000	12097	3083
57	Kretzschmar, F.	Wauwatosa, Pilgrim*	405	283	64	13	73	2	88	12	12	1	8	2	710	4	3	—	5	33000	6829	1490
58	Krueger, C. C.	Adell, 5 SW., Stephen's*	270	203	80	10	‡	—	69	7	4	—	6	—	576	1	1	1	3	10000	2640	745
59	Laabs, H. H.	Mayville, 3 E., Im*	210	158	67	1	35	1	—	—	3	—	4	—	531	3	2	4	1	20000	2320	1461
		Mayville, 7 SE., Im*	104	75	31	5	17	P	—	—	2	—	1	—	291	3	2	4	1	18000	4000	694
60	Laesch, W. F., Jr.	Darlington	15	7	—	—	—	—	8	2	1	—	—	—	27	1	1	—	4	—	65	13
		Mineral Point	60	36	—	2	—	—	25	3	4	—	—	—	83	—	—	—	4	—	162	120
61	Laesch, W. W.	Sheboygan, Savior*	773	516	110	31	—	—	174	14	22	1	18	4	952	4	5	—	4	25000	3696	987
62	Lange, Ph.	Milwaukee, Hope*	1371	942	103	86	‡	—	311	27	188	34	48	54	2255	36	32	—	12	3500	10663	2004
63	Lillie-Schueler	Milwaukee, Cross*	1532	1157	204	96	177	3, L	251	25	64	3	32	18	3465	28	13	4	4	250000	26732	4516
64	Lochner, Wm.	Milwaukee, Nazareth*	1277	926	271	55	142	3, 2L	138	21	40	3	25	8	2111	13	18	4	4	100000	19286	2940
65	Lueders, P. W.	Oshkosh, Bethlehem*	870	635	185	35	—	—	198	18	31	2	22	13	1173	12	11	4	4	40000	6780	2132
66	Mahnke, L. W.	Milwaukee, 5 N., John's*	538	402	135	26	21	1	105	15	22	2	9	7	762	4	10	4	4	70000	7179	655
67	Mencke, M.	Milwaukee, Gospel*	764	550	187	43	67	2	162	18	18	5	22	10	2042	8	7	4	4	107483	10792	4230
68	Mennicke, V. A.	Reeseville, 3 SW., Tr*	433	301	69	11	‡	—	78	8	11	—	6	1	747	2	—	2	4	34000	4082	1119
69	Messerschmidt, E.	Westfield, Immanuel	436	356	122	14	‡	—	50	6	10	2	6	2	710	6	8	2	3	30000	3575	771
70	Messerschmidt, O. L.	Westfield, 4 N., Im*	296	220	63	13	‡	—	27	5	5	1	10	—	474	3	1	2	2	15000	1700	647
		Coloma, 5 E., Zion	41	36	10	—	‡	—	—	—	—	—	—	—	72	—	—	3	—	1000	235	144
71	Meyer, A. C.	Adams, Immanuel	81	56	14	1	—	—	—	—	6	—	5	—	128	2	1	—	4	3000	487	136
		Dellwood, Redeemer	65	50	17	3	—	—	—	—	2	—	—	—	67	1	—	—	2	1500	196	30
		Quincy, John's	63	43	12	2	—	—	—	—	6	—	4	—	79	—	—	—	3	3600	298	75
		Grand Marsh, Luke's	38	29	9	1	—	—	—	—	—	—	—	—	72	—	—	—	2	—	233	18
		Gales Corners	10	10	—	—	—	—	—	—	—	—	—	—	30	—	—	—	1	—	78	6
72	Meyr, G.	Loganville, John's*	205	154	45	12	21	P	—	—	4	—	4	—	413	1	2	2	2	20000	2508	1234
73	Mueller, A. G.	Neshkoro, 6 SW., Peter's	90	65	14	3	—	—	—	—	1	—	4	—	90	—	3	2	2	—	365	58
		Montello, 7 E., Trinity*	145	120	30	3	—	—	—	—	3	—	12	—	170	2	1	2	2	—	707	175
74	Mueller, J. C.	Milwaukee, Holy Ghost*	1760	1045	470	116	179	3, L	199	14	57	4	45	16	3621	32	20	4	4	80000	19980	4015
75	Mueller, M. E. A.	Milwaukee, Eml, Deaf*	112	112	40	—	—	—	—	—	3	3	—	4	386	1	2	—	4	12000	1600	75
		11 deaf stations	125	125	—	1	—	—	—	—	—	—	—	5	305	2	1	—	11	—	—	600

Index Number	Pastor	Location	Members: Baptized	Members: Communicant	Members: Voting	Members: In Armed Forces	Parochial School: Pupils	Parochial School: Teachers	Sunday School: Pupils	Sunday School: Teachers	Baptisms: Children	Baptisms: Adults	Confirmations: Children	Confirmations: Adults	Communed	Marriages	Burials	Services: German	Services: English	Value of Property	Contributions: At Home	Contributions: At Large
76	Mueller, O. E.	Waupun, Pella*	465	340	102	28	‡	—	83	10	14	2	14	4	934	7	4	2	4	13000	3694	1576
77	Naumann, H. I.	Boaz, Paul's*	55	42	14	1	—	—	—	—	4	2	3	1	97	2	2	—	4	8000	810	218
		Richland Center, Luke's	48	34	11	—	—	—	14	2	2	2	—	—	100	1	—	—	4	—	435	258
		Viola, First	21	16	5	—	—	—	5	1	1	—	—	—	38	—	—	—	4	500	161	54
78	Naumann, W. T.	Watertown, Bethesda H.	369	150	—	—	—	—	—	—	—	—	9	—	775	—	—	4	8	—	—	—
79	Neuberger, H. A.	Madison, Olive*	53	36	11	3	—	—	32	5	6	—	—	2	82	1	—	—	4	—	685	48
80	Nicolaus, M.	La Valle, 6 N., Paul's*	270	208	61	6	12	P	28	4	6	—	5	—	532	2	3	2	3	14000	2040	1130
81	Oswald, A. H.	Milwaukee, Martin's*	1453	1287	271	56	151	2, 3L	187	19	49	—	38	8	3019	22	19	4	5	—	15023	5909
82	Otto, F. K. G.	Jackson, 5 NE., Trinity*	327	267	108	3	22	1	—	—	6	—	—	—	826	3	—	3	1	20000	3854	944
		Jackson, 3 SE., Im*	44	38	18	1	—	—	—	—	—	—	2	—	108	—	1	4	—	4000	484	234
83	Pape, G. R.	Mt. Morris, 4 NE., Im*	59	51	20	2	‡	—	5	1	2	1	—	—	87	—	4	—	4	2500	400	179
		Mt. Morris Retreat	—	—	—	—	‡	—	—	—	—	—	—	—	—	—	—	—	4	—	—	111
84	Paul, E. L.	Milwaukee, Calvary*	720	520	140	25	100	1, 2L	97	11	25	—	12	8	1651	7	1	4	4	100000	21363	3288
85	Pingel, J. E.	Highland, Christ*	79	39	12	1	—	—	27	5	5	—	2	1	162	1	1	—	4	1600	869	162
		Muscoda, Peter's*	81	49	13	2	—	—	10	3	4	—	—	—	166	—	—	—	4	4400	468	181
86	Ramthun, K. H.	New Holstein, Zion*	180	132	44	10	—	—	40	5	9	2	—	5	255	1	—	—	4	10000	2220	241
87	Rathjen, C. A.	Reeseville, Immanuel*	165	124	42	5	‡	—	29	3	4	—	—	1	428	3	1	—	4	10000	2032	778
88	Reichmann, R. A.	Milwaukee, Jehovah*	325	227	65	10	—	—	60	5	10	—	7	4	720	2	4	—	4	10000	4000	707
89	Renner, O. G.	Wautoma, Trinity	262	171	47	12	—	—	40	4	8	—	—	—	187	1	5	2	2	5000	1228	188
		Wautoma, 8 NW., Grace	157	97	31	5	—	—	19	3	2	—	—	—	123	1	1	2	2	2500	724	111
		Wild Rose, Paul's	79	61	15	2	—	—	17	3	4	2	2	6	82	1	—	—	4	5500	865	53
90	Ries, Karl	West Allis, Paul's*	530	345	76	22	71	1, L	165	18	19	—	20	6	991	9	4	—	8	25000	8337	1269
91	Rimpler, E. G. A.	West Allis, Trinity*	158	98	18	11	‡	—	74	13	6	—	6	—	221	—	1	—	4	250	358	198
92	Rose, Karl	La Valle, Zion	105	90	23	1	‡	—	5	1	1	—	—	—	127	—	1	2	4	800	1075	168
		Cazenovia	7	6	—	—	—	—	—	—	—	—	—	—	12	—	—	—	—	—	—	—
		Ironton	12	9	—	—	—	—	—	—	—	—	—	—	18	—	—	—	—	—	—	—
93	Rosenau, R. H.	Janesville, Calvary*	93	52	16	2	—	—	48	6	5	1	—	1	75	4	1	—	4	7500	552	30
94	Rubel, R. H.	Watertown, 12 SE., Step	350	280	121	4	30	1	—	—	5	—	9	—	635	7	3	2	4	20000	4245	1618
95	Scharfenberg, F. A.	Port Washington, Jo*	372	275	78	15	‡	—	60	4	3	—	13	—	618	—	4	2	3	25000	2671	1653
96	Schinnerer, C.	Reedsburg, Peter's*	1357	1075	391	55	119	1, 3L	—	—	25	2	25	5	3180	7	12	3	4	150000	12110	5343
97	Schmidt, E. H. & H.	Sheboygan, Paul's*	2060	1221	268	133	207	3, 2L	347	26	69	2	53	22	3794	20	28	4	4	—	18780	3674
98	Schroeder, J. D.	Grafton, Paul's*	695	590	164	38	51	2	—	—	13	—	17	—	1746	8	8	2	2	75000	7012	2509
99	Schroth, R.	Adell, Emanuel*	200	145	42	3	23	1	13	3	6	—	9	—	336	—	2	2	2	32000	2850	146
100	Schulz, A. J. A.	Waterford, Peter's*	309	234	72	5	‡	—	55	8	5	—	—	3	583	1	2	2	4	32000	2728	583

101	Schulz, C. P. & Karl	Sheboygan, Trinity*	2595	1670	225	192	290	6, L	87	8	63	—	61	11	4124	24	27	4	4	100000	20064	5174
102	Schwertfeger, F. A.	Horicon, Stephen's*	1100	900	296	51	105	2, L	86	9	19	—	27	—	1770	4	10	4	4	75000	9000	3390
		Minnesota Junction, Im	8	8	—	—	—	—	—	—	—	—	—	—	16	—	1	2	—	500	70	92
103	Schwertfeger, H. A.	Whitefish Bay, Savior*	75	67	17	—	33	C	34	4	2	—	6	1	175	1	—	—	4	—	1200	85
104	Seidensticker, W.	Ashippun, 2 N., John's*	491	390	179	10	42	1, L	—	—	6	—	12	—	1063	2	7	2	2	25000	4982	1512
105	Selle-Beversdorf	Milwaukee, Emmaus*	2595	2058	531	100	280	4, 3L	196	19	70	2	45	14	4881	25	27	4	8	175000	33098	10429
106	Smukal, E. G., 1935	Wisconsin Dells, Trinity	276	178	35	—	‡	—	68	5	4	—	10	2	274	6	8	—	4	2000	—	—
		Lyndon Station, Luke's*	76	44	11	—	‡	—	—	—	—	—	—	1	157	—	—	1	1	2000	—	—
		Wisconsin Dells, 5 NE.	58	31	12	—	—	—	—	—	—	—	1	—	39	—	—	—	2	2000	—	—
		Portage, Paul's	251	169	43	—	‡	—	—	—	5	—	—	—	264	—	1	—	2	2000	—	—
		Wisconsin Dells, 5 SE.	183	113	35	—	—	—	—	—	4	—	2	—	225	2	5	—	2	3500	—	—
107	Spilker, L.	Glenbeulah, Zion*	264	197	44	12	‡	—	44	6	8	—	5	—	526	4	5	—	4	10000	3362	832
108	Stelter, B. J. E.	Clyman, Zion*	410	300	100	9	64	1, L	—	—	14	—	5	—	702	3	4	4	4	35000	6052	1726
109	Stephan, J. F.	Clinton, Christ*	400	235	87	—	‡	—	100	11	9	2	7	3	1007	7	5	—	4	48000	3426	1012
110	Stoehr, W. P.	Mayville, John's*	690	560	171	17	58	1, C	—	—	15	—	6	—	1642	7	8	4	4	38500	5800	2737
111	Stradtman, C. W.	Horicon, 4 E., John's*	218	170	60	6	‡	—	38	6	4	—	3	2	434	2	2	3	3	15000	2175	815
112	Strasen, M., 1941	Milwaukee, Ebenezer*	1117	846	218	—	75	2	200	24	25	2	24	3	1420	16	11	4	4	57400	9650	1613
113	Strasen, P.	Wauwatosa, Altenheim	129	129	—	—	—	—	—	—	—	—	—	—	376	—	16	4	2	—	—	—
114	Theiss, W. F.	Sharon, Zion	150	112	17	8	—	—	28	4	4	—	5	4	202	3	3	—	4	9000	1491	157
		Hanover, Immanuel*	109	82	18	9	—	—	34	4	3	3	4	4	252	1	1	—	4	6000	1285	375
115	Thusius, O. C.	Delavan, Redeemer*	390	324	86	26	—	—	80	7	15	1	9	1	640	10	3	—	4	35000	2900	600
		Darien, Trinity	120	97	20	11	—	—	—	—	6	—	7	—	130	—	2	—	4	6000	800	72
116	Treu, E.-Gumz, B.	Janesville, Paul's*	1298	972	288	48	138	1,2L,P	—	—	24	5	24	7	2511	13	20	3	4	100000	15490	3233
117	Wagner, J. A.	Sheboygan, 5 S., Tr*	185	140	36	3	‡	—	22	5	4	—	—	1	319	—	2	2	2	9000	1424	624
		Sheboygan Falls, Th*	130	95	20	7	—	—	—	—	4	1	2	6	216	—	1	—	4	1000	500	297
118	Wahl, A. M. W.	Edgerton, John's	1151	901	169	56	—	—	152	20	33	5	23	13	1091	7	14	2	5	40000	4630	765
119	Wangerin, A. T.	Arlington, Peter's*	300	259	88	24	—	—	43	6	9	—	8	—	442	3	—	1	4	11000	5130	1332
120	Wedel, K.	Sullivan, 1 E., John's*	485	383	143	12	‡	—	—	—	16	1	10	1	1032	1	8	2	4	25000	4495	3032
121	Wegner, H. H.	Sheboygan, Bethlehem*	1490	1200	203	99	138	2, 2L	124	15	45	1	34	2	2730	11	17	4	4	60000	14119	2296
122	Wegner, Mark	Sheboygan, Redeemer*	143	88	17	7	‡	—	62	7	3	—	—	2	155	2	—	—	4	—	910	98
123	Wehrs, H. C.	Thiensville, 3 W., Tr*	662	481	152	21	65	2	—	—	17	—	16	3	1552	13	5	4	2	75000	11092	5841
124	Wiening, J. H.	Hill Point, 1 S., Pl*	312	242	73	15	27	s	—	—	10	1	4	1	914	2	2	2	2	12000	2898	1320
		Hill Point, 5 SW., Pl	66	54	18	3	—	—	—	—	—	4	—	2	131	1	2	—	4	1000	687	212
125	Winter, C. G.	North Prairie, John's*	215	146	40	8	‡	—	—	—	6	—	2	—	405	—	1	2	4	7000	1817	746
		Wales, Bethlehem	25	24	10	2	—	—	—	—	—	—	—	—	73	—	—	—	4	3000	264	62
126	Wolkenhauer, A.	Auroraville, 1 N., Im*	274	177	54	3	—	—	60	4	3	1	—	2	279	4	1	1	3	12000	1580	385
		Borth, 1 S., Trinity*	116	76	24	1	—	—	28	4	5	—	—	1	184	1	1	1	3	3000	848	296
127	Wudel, W.	Caloma, Paul's*	129	96	33	6	‡	—	14	3	4	—	—	—	185	2	3	—	2	2500	570	81
		Packwaukee, Trinity*	123	88	23	10	—	—	12	1	2	2	11	2	250	1	—	—	2	2000	319	83
		Oxford, John's	43	30	8	1	‡	—	18	2	—	—	—	—	73	1	2	—	2	1500	184	34
128	Zanow, E. J.	New Fane, John's*	275	224	85	9	‡	—	42	4	7	—	2	1	615	1	2	2	3	25000	2331	1181
129	(Vacant)	Milwaukee, Howard Ave.	218	95	19	—	27	1	76	6	10	3	15	4	176	3	1	—	4	800	1100	160

TEXAS DISTRICT

Index Number	Pastor	Location	Members: Baptized	Members: Communicant	Members: Voting	Members: In Armed Forces	Parochial School: Pupils	Parochial School: Teachers	Sunday School: Pupils	Sunday School: Teachers	Baptisms: Children	Baptisms: Adults	Confirmations: Children	Confirmations: Adults	Communed	Marriages	Burials	Services: German	Services: English	Value of Property	Contributions: At Home	Contributions: At Large
1	Albers, G. C.	Honey Grove, 7 NW.*	89	62	21	7	—	—	45	9	—	—	—	—	160	—	1	—	4	4000	727	183
		Clarksville, John's*	56	47	17	4	—	—	22	6	1	—	—	—	109	1	—	—	2	4000	526	216
2	Allmann, A. R.	White Hall, Salem	244	176	51	16	—	—	50	5	3	—	3	—	344	2	1	3	2	4000	1078	391
3	Appel, C. J.	William Penn, Bm*	502	300	80	29	—	—	144	10	7	—	—	—	650	4	4	2	4	10000	1198	540
4	Arndt, A.	Wharton, John's*	256	156	40	22	—	—	86	8	4	—	8	—	515	—	—	2	4	24000	2470	1073
		Beasley, 4 SE., Tr*	45	30	6	3	—	—	—	—	1	—	—	—	76	—	—	—	3	600	196	35
5	Behnken, J. W., Jr.	Eola, Mt. Calvary*	169	104	30	9	—	—	29	6	5	—	—	—	192	—	1	—	4	3500	1766	443
6	Behnken, V. L.	Fort Worth, Paul's*	335	255	60	15	‡	—	70	12	11	2	3	5	933	4	2	—	8	15000	3566	1696
7	Beyer, C. M.	Wichita Falls, Paul's*	337	266	50	25	16	1	68	8	5	3	6	7	922	34	3	—	4	40000	6640	2758
8	Beyer, G. J. S.	Marlin, Grace*	174	123	26	10	—	—	48	4	1	—	2	—	353	1	1	—	8	10000	1334	314
9	Bielefeldt, W.	Wallis, Paul's*	96	74	21	8	—	—	11	3	2	1	—	1	270	—	—	—	4	2500	1142	726
10	Birkmann, P. G.	Rose Hill, Salem	260	195	68	12	23	1	41	8	3	—	1	2	263	4	8	—	4	9000	2746	796
11	Birnbaum, J. A.	Vernon, Paul's*	370	270	88	18	56	1, L	258	13	12	—	8	2	1003	5	4	1	8	40000	9972	2261
12	Boerger, F.	Three Rivers, Paul's*	91	71	9	5	—	—	25	3	2	1	6	1	210	—	1	2	4	3500	700	121
		Alice, Trinity	25	12	4	—	—	—	9	2	—	—	—	—	54	—	—	—	2	80	189	67
		Realitos, 7 S., Paul's	42	24	5	4	—	—	17	3	2	—	—	—	73	—	1	—	2	1500	204	106
13	Breehne, K. F.	Bammel, Grace*	69	45	17	7	—	—	53	7	2	—	—	—	—	—	—	—	4	5000	—	—
		North Houston, Faith*	38	24	8	6	—	—	—	—	—	—	—	—	—	—	—	—	4	2000	—	—
14	Brueggemann, G. R.	Austin, Grace	92	55	14	1	—	—	42	7	5	2	—	2	327	1	2	—	4	7900	1043	143
15	Bruns, A.	San Benito, John's*	70	41	14	8	‡	—	24	4	2	—	—	—	84	2	1	—	4	3000	833	98
16	Brust, P. G.	Mercedes, Immanuel*	175	115	30	15	—	—	50	6	2	1	—	1	190	—	1	—	4	30000	2300	685
17	Buchschacher, W. G.	Waco, Mark's*	385	269	49	28	23	1	114	13	7	1	12	4	963	12	—	—	8	10000	725	3423
18	Buvinghausen, V.	San Angelo, Trinity*	158	112	26	13	—	—	60	7	4	—	—	2	429	15	2	—	8	5500	2010	482
19	Cordes, M. J.	San Antonio, Redeemer*	63	44	9	3	‡	—	35	5	5	—	—	2	103	3	—	—	8	15000	1299	179
20	Daenzer, H. M. E.	Perryton, Bethlehem*	107	65	18	5	—	—	27	5	2	1	—	—	190	—	1	—	4	7000	1590	454
21	Dautenhahn, D. D.	Lufkin, First*	45	30	13	1	—	—	16	3	4	—	—	1	127	—	—	—	4	6000	865	106
22	Diers, A. C.	Cypress, 3 N., John's*	106	72	32	2	‡	—	37	5	11	—	—	—	212	1	—	1	3	6000	1400	398
		Neudorf, Trinity	68	46	12	4	‡	—	18	1	1	—	—	—	112	—	—	1	3	1000	426	145
23	Driessner, H. E.	Otto, 4 SW., Zion*	145	114	34	3	16	P	48	6	3	—	5	—	142	—	—	1	3	3000	1075	85
24	Eifert, P. C.	Warda, Holy Cross*	492	368	108	23	44	1, P	—	—	11	—	12	—	1380	7	1	4	1	10000	2910	1601
		Greens Creek, Bethany	124	92	28	8	17	S	—	—	2	—	7	—	319	1	1	2	1	1000	450	223
25	Elser, J. G.	McAllen, Paul's*	290	190	50	15	‡	—	140	7	11	—	2	—	440	9	2	—	12	16000	4785	1376
26	Evers, T. H.	El Paso, Zion*	185	115	35	13	‡	—	38	4	5	1	—	2	510	18	2	—	6	23000	2865	601

26	Evers (cont'd)	Deming, N. Mex.	20	14	—	—	—	—	—	—	—	—	—	—	40	—	—	—	1	—	60	—
27	Froehlich, A.	Houston, Bethlehem*	190	161	47	7	—	—	105	8	3	1	5	5	403	6	4	4	8	18000	3570	384
28	Gaertner, C. A.	Brownsville, Trinity	72	53	10	2	—	—	39	7	1	1	3	2	116	6	—	—	4	6900	1262	166
29	Graalmann, T. H.	Brenham, Grace	108	70	19	1	‡	—	48	5	4	—	8	1	192	4	—	—	8	8000	1376	142
		Lyons, 1 N.*	110	76	16	8	—	—	16	1	2	—	—	—	87	—	—	—	2	2500	133	43
30	Growcock, F. B.	Three Rivers, Zi, Sp	54	26	2	1	38	P	30	1	3	—	1	3	84	1	2	—	—	1500	266	34
		Gregory, Spanish	15	6	2	1	—	—	—	—	—	—	—	6	18	—	—	—	—	—	—	—
		Corpus Christi, Sv Sp	23	4	3	—	—	—	—	—	—	—	—	1	12	1	—	—	—	—	—	—
31	Gummelt, W. B.	Edna, 8 S., Paul's*	133	81	31	6	‡	—	70	6	4	—	—	—	295	2	—	—	4	3500	1630	506
		Palacios, Redeemer	20	13	6	1	—	—	—	—	1	—	—	1	28	—	1	—	2	2500	120	5
32	Hannusch, Wm.	Engle, 4 N., Salem*	211	170	46	8	14	P	—	—	4	—	5	—	483	—	1	3	2	8000	1387	538
33	Harms, O. R.	Houston, Trinity*	1700	1300	216	137	152	3, L, C	425	37	47	13	18	23	3750	28	4	—	12	110000	27800	9700
34	Hartenberger, M. J.	Amarillo, Trinity*	164	128	24	10	—	—	65	7	9	—	—	1	—	11	—	—	4	23000	5998	917
35	Hartfield, H.	Lincoln, 4 E., Christ*	270	198	42	12	43	S	20	4	13	—	11	—	618	2	4	4	1	3000	1500	331
		Dime Box, Trinity*	100	60	12	9	—	—	23	2	10	—	10	—	275	2	—	1	2	1000	349	163
36	Heckmann, C. A.	Navasota, Trinity*	169	124	35	7	—	—	53	6	2	—	5	—	487	2	—	—	8	5000	887	426
37	Heckmann, E. A.	Riesel, 4 SE., Trinity*	630	450	121	30	41	1	60	8	17	—	10	3	1200	3	5	4	4	50000	5485	1580
38	Hedemann, L. E.	Freeport, Grace	26	17	9	1	—	—	4	1	1	—	—	—	37	—	—	—	8	—	145	20
39	Heinemeier, G.	Malone, Salem*	650	476	124	46	48	1, C	67	6	13	—	16	10	1274	1	4	1	4	15000	3719	927
40	Herzog, J. L.	Mart, Grace*	195	137	28	11	—	—	74	6	3	—	5	—	465	1	—	—	8	13000	2351	495
41	Hiegert, H. E.	Temple, Immanuel*	120	90	25	4	—	—	31	4	7	—	2	2	290	4	—	—	4	5000	968	455
		Cameron, Grace	22	12	4	—	—	—	—	—	—	—	—	—	50	—	1	—	2	—	50	45
42	Horn, O. H.	Kingsbury, Evangelist*	142	87	32	10	—	—	52	6	5	—	—	—	290	1	3	2	3	4000	1086	322
43	Kaiser, P.	Iowa Park, 11 N., Tr*	251	168	42	10	—	—	78	9	7	—	—	2	413	3	2	—	8	5000	1828	520
44	Kaltwasser, A. O.	Harrold, 5 N., Im*	144	99	34	7	—	—	92	6	8	—	3	—	365	3	2	—	4	5000	2600	696
45	Kamphoefner, R. F.	Texarkana, First	94	58	12	8	—	—	43	5	6	—	2	—	112	7	2	—	4	8000	605	448
46	Karcher, L.	Anderson, Zion	365	282	78	30	—	—	35	4	5	—	10	1	680	3	4	2	4	17500	1924	246
47	Kasper, C. E.	Kingsville, Paul's*	136	83	26	10	9	P	45	5	6	1	—	3	248	3	2	—	4	10000	3190	471
48	Kasper, R. L.	Big Spring, Paul's*	75	48	15	7	—	—	51	2	—	—	—	4	177	—	—	—	5	3000	549	297
		Midland, Grace*	49	32	10	4	—	—	18	2	4	—	3	3	80	—	—	—	2	—	404	116
		Loraine, Christ*	39	22	4	2	—	—	—	—	—	—	—	—	41	—	—	—	2	500	137	60
49	Keller, E. J.	San Antonio, Spanish	65	37	13	3	22	P	35	3	4	—	—	—	190	5	—	—	2	—	192	29
		Austin, Spanish	48	13	5	1	—	—	—	—	—	—	—	—	33	2	—	—	—	—	60	26
50	Klenk, E.	Sparenberg, Paul's*	149	100	33	16	24	P	134	7	2	—	6	—	446	1	2	—	4	10000	2345	901
51	Klenk, P. J.	Olney, 3 NW., Luke's*	205	145	43	18	‡	—	23	3	3	—	1	—	590	1	1	1	4	25000	1300	1500
52	Knippa, C.	Houston, Christ*	160	100	20	5	60	1, S	126	10	13	3	9	5	365	9	—	—	8	13800	2556	450
53	Koehler, A. P.	La Grange, Zion*	202	155	40	10	‡	—	45	6	10	—	12	—	698	3	1	2	2	8600	1751	771
		Swiss Alp, Zion*	31	24	10	3	—	—	3	1	—	—	2	—	100	—	—	1	1	6000	210	125
54	Koehneke, M. L.	Raymondville, Calvary	102	58	14	4	—	—	75	6	8	1	3	6	223	2	—	—	4	5775	3224	441
55	Kollmeyer, J. H.	Georgetown, 10 N., Zion*	540	410	136	23	67	2	—	—	25	—	10	—	1745	—	3	3	3	18000	4704	2070
56	Ladewig, C. W.	Port Arthur, Trinity*	617	484	103	56	122	2, L, P	132	12	15	3	12	5	1462	6	3	—	8	65000	10705	2970
57	Lang, W.	Houston, Holy Cross	19	18	3	2	—	—	16	2	—	—	—	6	71	1	1	—	4	2500	328	—
		Bammel, 3 SW., Ca	31	19	3	—	‡	—	27	4	1	3	—	8	120	2	—	—	1	—	130	—
58	Lange, E. F.	Wilson, Paul's*	122	88	29	6	16	P	62	5	7	—	5	—	387	—	—	—	4	3000	1682	712

Index Number	Pastor	Location	Members: Baptized	Members: Communicant	Members: Voting	Members: In Armed Forces	Parochial School: Pupils	Parochial School: Teachers	Sunday School: Pupils	Sunday School: Teachers	Baptisms: Children	Baptisms: Adults	Confirmations: Children	Confirmations: Adults	Communed	Marriages	Burials	Services: German	Services: English	Value of Property	Contributions: At Home	Contributions: At Large
59	Lazos, C. A.	Mexico City, Mex.	144	17	7	—	—	—	83	6	3	—	—	10	49	—	—	—	4	—	506	20
60	Liefer, A. C.	Aleman, 1 SW., Paul's*	439	306	80	29	38	1, P	—	—	9	—	10	—	1080	4	2	1	3	19000	2504	1314
61	Loesel, W. G.	Lubbock, Redeemer	115	72	16	14	—	—	16	5	9	1	7	10	300	13	2	—	4	11500	3447	366
		Abernathy, Trinity	40	18	9	2	—	—	—	—	—	—	—	—	25	—	—	—	—	1500	80	20
62	Lotz, W. J.	Houston, Paul's*	253	158	30	17	50	1, P	100	7	12	—	3	1	348	4	—	—	4	14000	2375	223
63	Manz, K. G.	Austin, Paul's*	500	380	70	45	62	2	205	12	14	4	10	8	1484	20	2	—	8	50000	7608	3308
64	Marohn, E.	Palestine	36	—	—	—	—	—	—	—	—	—	—	—	—	—	—	—	4	—	176	—
		Henderson	15	10	—	—	—	—	3	1	1	1	—	1	80	—	—	—	4	—	292	—
65	Martin, R.	Brownwood, Grace	85	72	19	10	—	—	17	4	2	3	4	4	472	3	1	—	4	6000	1425	273
66	Meyer, W. E.	Beaumont, John's*	210	168	33	10	—	—	82	8	5	—	7	2	486	7	2	—	8	23000	9224	648
67	Michalk, A. F.	Fedor, Trinity*	472	346	107	30	72	1, L	—	—	10	—	10	1	1353	8	3	4	2	15000	4904	750
		McDade	—	—	—	—	—	—	5	1	—	—	—	—	—	—	—	—	2	—	50	—
		Grassyville	—	—	—	—	—	—	2	1	—	—	—	—	—	—	—	—	2	—	4	—
68	Miertschin, E. E.	Houston, Immanuel*	800	601	120	59	109	2, L	409	34	37	10	18	16	1391	16	5	—	8	35000	15895	2829
69	Miertschin, P. B.	Taylor, 7 SE., Christ*	233	160	38	10	‡	—	63	8	9	—	—	2	386	1	—	2	5	15000	1573	775
70	Mutschink, C. H.	Albany, Trinity*	158	98	19	12	‡	—	51	6†	4	—	8	—	336	—	—	—	4	1500	1060	250
71	Napier, C. H.	Dallas, Grace*	239	171	36	10	—	—	90	9	10	—	7	1	541	12	—	—	4	15000	3804	912
72	Naumann-Biar	Spring, 6 W., Trinity*	586	439	116	24	63	1, P	26	4	17	1	5	4	993	6	3	2	4	15000	2982	1983
73	Naumann, G. T.	Plainview, Paul's*	90	57	18	5	—	—	30	6	7	—	—	—	221	—	1	—	4	8600	359	388
		Kress, John's	38	21	10	1	—	—	11	4	—	—	—	—	50	—	—	—	2	1200	187	85
		Olton, 5 S.	20	11	4	—	—	—	—	—	—	—	—	—	36	—	1	—	2	—	239	194
74	Naumann, O. E.	Houston, Peter's*	135	66	12	4	27	C	97	5	14	1	2	10	466	7	3	—	—	10000	782	278
		Palacios, Spanish	17	8	6	2	—	—	—	—	3	—	—	—	22	—	—	—	—	—	8	5
		Vanderbilt, Spanish	15	7	2	1	—	—	—	—	—	—	—	—	16	1	—	—	—	—	9	10
75	Nerger, E. A.	Galveston, John's*	230	170	30	11	68	1, C	115	9	17	3	7	3	575	9	—	—	8	23000	3857	826
76	Nerger, R. P.	La Grange, 3 NW., Tr*	194	135	46	15	11	P	51	6	3	—	3	—	370	2	1	2	2	6500	1633	722
		Vsetin, Emmanuel*	82	53	19	5	—	—	19	4	2	1	—	1	122	—	1	1	1	300	325	113
77	Nickel, H. C.	Smithville, Grace*	115	77	17	5	—	—	27	5	7	1	4	—	311	1	1	—	4	4000	731	183
		Shiner, Immanuel*	23	17	5	1	—	—	—	—	—	—	—	—	60	—	—	—	2	1000	480	93
		Bastrop	—	—	—	—	—	—	—	—	—	—	—	—	—	—	—	—	4	—	—	—
78	Niemann, A. J.	Bishop, 7 NE., Paul's*	271	200	63	12	41	1, P	—	—	9	—	4	—	647	1	2	2	4	20000	3829	3306
79	Obenhaus, G. A.	Clifton, Immanuel*	196	135	52	23	—	—	16	5	3	—	7	4	510	3	1	—	4	10000	1935	488
		Lanham	24	17	—	3	—	—	5	2	—	—	—	—	72	—	—	—	2	—	118	74
80	Obenhaus, G. W.	Goose Creek, Redeemer	141	86	24	6	—	—	47	5	5	2	—	2	210	2	4	—	8	5000	2157	516

81	Osthoff, R.	Lincoln, John's*	450	300	73	21	58	1, L	—	—	6	—	16	—	1127	2	3	4	—	10000	2742	808
82	Pabor, L. L.	Houston, John's*	346	260	38	20	—	—	135	14	15	3	6	10	563	10	2	—	8	9000	3927	1098
83	Peiman, H. F.	Vernon, 12 SW., Zion*	315	215	68	12	27	1	184	14	10	—	11	—	717	2	1	2	3	11500	3457	2573
84	Plackemeier, H.	Houston, Bethany*	320	205	42	17	82	1, L	134	10	9	3	7	13	654	5	5	—	8	17500	4514	1257
85	Poellot, L.	Dallas, Zion*	499	394	78	34	—	—	109	10	13	—	11	—	831	3	9	—	8	50000	6981	2443
86	Prifogle, M. J.	Bowie, 5 E., Peter's	78	58	19	1	‡	—	47	5	1	—	6	—	190	—	1	—	4	4000	556	347
		Bridgeport, 2 S., Tr.	58	37	14	2	—	—	14	2	1	—	—	1	176	—	1	—	2	1000	223	104
87	Quitmeyer, H. H.	Hamilton, John's	120	80	19	5	‡	—	32	5	3	—	—	—	256	6	—	—	2	2500	800	250
88	Ramming, M. E.	Denison, Grace	71	42	9	2	—	—	30	6	1	2	—	2	193	—	1	—	4	10000	511	108
89	Rathgeber, E. R.	Winchester, Michael's*	505	365	103	29	73	2	—	—	11	—	6	—	1343	3	3	2	2	20000	3486	1398
90	Rathjen, A.	Port Arthur, Paul's*	275	180	32	12	62	1, P, C	96	11	7	1	13	1	658	7	2	—	8	10000	2880	720
91	Repp, Arthur C.	San Antonio, Olive*	236	133	29	12	75	2	119	9	18	2	6	3	419	13	1	—	8	13800	3783	673
92	Ries, H. H.	Friona, Immanuel	65	49	14	6	—	—	15	4	2	—	2	—	92	—	2	—	2	2500	959	354
		Hereford, Immanuel*	40	29	10	6	—	—	18	4	1	—	—	—	29	—	—	—	2	—	210	101
93	Riese, E. H.	Littlefield, Emanuel*	202	117	42	13	26	1, P	76	12	5	—	2	—	366	1	3	—	4	7500	2839	670
94	Riske, E. J.	Manheim, Ebenezer*	235	158	46	17	36	1, P	—	—	1	—	7	—	746	1	—	4	2	9000	2090	760
95	Roock, J. C.	Borger, Trinity	116	55	19	4	—	—	54	8	4	—	1	2	141	3	2	—	8	5500	1582	191
96	Sanders, E. H.	Westfield, Matthew's*	264	194	56	6	31	S	85	9	10	—	14	—	764	3	4	—	4	4000	2200	500
97	Scaer, M. J.	The Grove, Paul's*	225	148	42	12	32	1	—	—	6	—	12	1	562	2	—	2	2	14000	2059	779
98	Schauer, A. J.	Pasadena, Zion*	39	25	8	—	—	—	17	3	—	—	—	1	21	—	—	—	8	—	150	—
99	Schlecht, W. E.	San Antonio, Calvary*	100	72	20	2	31	S	72	8	7	—	—	1	220	3	—	—	8	13800	2584	348
100	Schmidt, Herm.	Serbin, Paul's*	620	450	150	36	90	2	—	—	10	—	14	—	1975	4	4	4	2	25000	3400	2179
101	Schreiner, O. C.	Sealy, Trinity*	220	160	30	15	‡	—	63	5	7	—	—	—	450	2	1	—	6	11000	2626	761
102	Schreiner, W. W.	Houston, Messiah*	455	340	56	19	54	2	118	20	10	2	8	2	812	8	3	—	8	18000	7243	926
103	Segovia, F.	Monterrey, Mexico	10	10	—	—	—	—	—	—	2	—	—	8	9	—	2	—	—	—	50	—
104	Simmons, A. G.	Pattison, Christ*	99	76	17	4	—	—	13	4	4	1	—	2	102	1	3	—	4	1800	788	57
		Katy, Mission	25	16	—	4	—	—	—	—	1	—	—	—	8	—	—	—	4	—	21	—
105	Smith, H. H.	Brownsville, Spanish	85	10	4	4	—	—	—	—	4	—	—	2	7	2	—	—	—	—	45	28
106	Stelzer, F. H.	Thorndale, Paul's*	676	475	140	42	103	2, S	—	—	11	—	20	10	1450	2	4	3	2	30000	5500	2011
107	Steyer, E.	Cisco, 6 S., Christ*	127	115	35	10	4	P	—	—	3	—	4	1	318	—	—	2	2	3000	1150	420
108	Stratmann, W. W.	Houston, Matthew's*	373	300	68	33	‡	—	81	9	12	—	6	5	668	21	1	—	8	115000	14414	1976
109	Stroebel, H. A.	Pottsville, 1 E., Im*	120	98	37	11	13	P	13	1	3	—	7	—	279	—	2	—	4	—	1547	612
110	Studtmann, M.	Giddings, Immanuel*	987	745	156	78	106	2, L	114	11	18	—	21	1	2629	10	5	4	6	18000	7696	3104
		Ledbetter	—	—	—	—	—	—	—	—	—	—	—	—	—	—	—	—	2	—	48	—
111	Symank, W. H.	Cisco, Grace*	77	54	18	2	21	P	41	4	1	—	1	—	207	—	—	—	6	7000	870	253
112	Traugott, H. A.	Bryan, Bethel	91	39	13	1	—	—	50	4	2	1	—	2	79	2	—	—	4	9300	467	41
		Kurten, 1 N., Zion*	65	50	15	6	—	—	6	1	3	—	3	—	83	1	—	1	3	3000	300	110
		No. Zulch, Bethlehem*	42	30	6	5	—	—	4	2	—	—	—	—	55	—	1	1	1	600	106	83
113	Ulmer, L. E.	Hufsmith, 1 SW., Zi*	236	147	40	18	29	1, L	79	9	5	—	—	—	496	—	3	—	6	12500	3285	839
114	Wagner, A. B.	Eden, Trinity*	146	102	32	—	—	—	—	—	4	2	5	2	289	—	—	—	—	—	1473	827
		Menard, Grace*	42	30	7	—	—	—	—	—	2	—	—	—	69	—	—	—	—	—	520	108
115	Wagner, E. E.	New Braunfels, Cross*	120	82	22	9	—	—	30	4	2	—	—	—	267	3	—	—	6	5000	1661	210
116	Weiser, R.	Lariat, John's*	75	47	16	2	—	—	17	5	4	—	—	—	140	—	—	—	4	4000	1714	355
117	Werner, L. J.	Copperas Cove, 5 N.*	292	231	58	17	11	1	63	7	6	—	4	—	682	2	7	—	5	12000	2568	868

Index Number	Pastor	Location	Members: Baptized	Members: Communicant	Members: Voting	Members: In Armed Forces	Parochial School: Pupils	Parochial School: Teachers	Sunday School: Pupils	Sunday School: Teachers	Baptisms: Children	Baptisms: Adults	Confirmations: Children	Confirmations: Adults	Communed	Marriages	Burials	Services: German	Services: English	Value of Property	Contributions: At Home	Contributions: At Large
118	Wiederaenders, H.	Abilene, Zion*	162	110	21	10	‡	—	35	4	4	2	—	11	1033	52	4	—	8	6000	2471	501
119	Wiederaenders, R.	San Antonio, Paul's*	506	348	50	35	69	2, L	155	14	25	6	12	17	1270	17	2	—	12	50000	13164	1460
120	Wolf, E. A.	Corpus Christi, John's*	166	114	28	12	32	1	87	8	8	1	6	2	306	7	2	—	8	9000	2912	974
		West Sinton, Trinity*	48	36	11	5	—	—	—	—	2	—	3	—	79	—	—	—	2	—	374	315
121	Wolter, H. G.	Pampa, Zion	42	25	10	1	—	—	6	3	1	—	—	3	29	—	—	—	8	900	285	—
122	Wuthrich, W. H.	Austin, Trinity*	140	94	21	5	‡	—	92	11	11	—	6	—	742	1	—	—	8	12500	3966	579
123	Cand. H. J. Schlicker	McCook, Paul's*	50	28	11	—	19	C	—	—	1	—	2	—	130	—	—	—	4	2000	632	256
124	Cand. L. E. Schmiege	La Pryor, Paul's	37	31	7	—	—	—	—	—	—	—	2	—	86	—	—	—	2	—	213	132
	1941	Schattel, Peter's	38	25	12	—	‡	—	12	3	2	—	—	—	83	—	—	2	2	—	135	147
		Del Rio, Grace	14	8	—	—	—	—	—	—	—	—	—	—	20	—	—	—	2	—	100	120
125	(Vacant)	Lexington, James'*	196	124	28	15	—	—	50	5	4	—	8	—	303	—	—	2	2	5000	1150	150
126	(Vacant)	Brady, Calvary*	61	39	11	—	—	—	25	5	1	—	—	—	118	—	—	—	4	5000	1060	60
127	(Vacant)	Harlingen, Paul's*	154	113	30	12	—	—	87	7	2	3	—	5	267	6	1	—	8	7500	2670	700
128	(Vacant)	Denton, Paul's	36	22	4	3	—	—	7	1	—	1	—	2	66	1	—	—	4	—	347	40
129	(Vacant)	Tyler, Trinity*	65	55	16	2	—	—	11	3	3	3	3	3	497	3	1	—	4	16000	1428	287
130	(Vacant)	Sagerton, Zion	134	90	26	—	—	—	27	4	8	—	4	1	—	4	—	—	4	3000	—	85
131	(Vacant)	Alamo, Zion*	120	80	22	9	—	—	60	5	1	1	5	—	261	3	—	—	4	8500	1327	314

WESTERN DISTRICT

a. Arkansas

1	Bernthal, H. T.	Stuttgart, John's*	651	485	95	34	61	1, C	89	11	11	1	3	4	796	6	7	—	8	28000	11340	1550
2	Biel, Robert	Blytheville, Pilgrim*	80	40	9	4	18	P	24	5	—	—	—	—	63	—	—	—	4	1400	673	104
3	Faszholz, O. W.	Ulm, Zion*	310	214	44	12	8	P	84	10	13	—	9	—	535	1	1	—	4	5000	2636	793
4	Grese, E. G.	North Little Rock, Tr.	—	—	—	5	—	—	32	5	1	—	—	—	42	1	—	—	8	3000	—	—
5	Hohengarten, J. H.	Van Buren, Trinity	44	14	—	—	—	—	24	4	1	3	—	3	30	1	—	—	4	3000	—	—
		Paris	8	—	—	—	—	—	—	—	—	—	—	—	—	—	—	—	1	—	—	—
		Boonville	2	—	—	—	—	—	—	—	—	—	—	—	—	—	—	—	4	—	—	—
6	Kollmorgen, A., 1941	Russellville, First*	51	32	11	—	—	—	—	—	—	—	—	1	41	2	—	—	4	1500	312	54
		Lutherville, Paul's*	147	81	15	—	30	P	30	1	1	—	—	—	78	4	2	—	2	—	240	110
		Augsburg, Zion*	70	70	28	—	—	—	—	—	3	—	—	—	112	1	1	—	2	—	450	80
7	Krause, E. A.	Pine Bluff, Trinity*	227	165	33	10	‡	—	93	8	5	1	2	9	435	15	6	—	8	25000	5348	1276
8	Kuechenmeister, G.	Hot Springs, First*	104	52	14	2	—	—	25	4	2	1	2	1	279	10	2	—	8	15000	2150	350
9	Ludwig, W. H. E.	Springdale, Salem*	172	115	34	11	‡	—	38	8	3	1	—	2	244	8	2	—	4	7500	2012	210
10	Prange-Brauer	Little Rock, First*	950	675	60	70	‡	—	199	25	27	7	13	22	1279	51	14	—	12	75000	14033	4528

10	Prange (cont'd)	Little Rock, Grace*	134	93	20	6	‡	—	62	6	2	2	—	4	149	8	—	—	4	3000	2971	380
11	Reinke, E. A.	Alexander, Immanuel*	119	90	29	8	—	—	21	5	—	—	—	—	268	2	1	—	4	3000	—	—
		Avilla, Zion*	86	58	18	4	—	—	28	4	3	—	1	—	143	1	1	1	4	3000	—	—
12	Rittmann, C. F.	Gillett, Paul's*	184	127	41	10	18	1	101	9	3	—	—	3	227	3	—	—	4	10000	2471	393
		Crocketts Bluff	18	13	—	—	—	—	—	—	—	—	—	—	13	—	—	—	—	—	—	—
13	Roschke, H. G.	Mena, Trinity*	91	48	10	3	17	P	40	4	7	—	2	—	126	—	1	—	4	2000	374	86
14	Schleef-Meseke	Fort Smith, First*	670	400	94	36	129	2, L, P	206	22	30	4	13	9	1216	29	9	—	8	100000	14484	3984
		Fort Smith, Bethel	26	6	—	—	‡	—	58	6	1	3	2	4	9	1	—	—	8	2500	173	8
15	Strickert, W. F.	El Dorado, Savior*	20	17	4	1	—	—	16	2	2	—	—	—	36	—	1	—	4	4000	326	46
16	Vatthauer, W. F.	Lafe, John's*	218	130	35	7	29	P	73	6	7	—	4	—	446	1	2	—	4	2875	1695	381
17	Zirbel, F. J.	Waldenburg, Zion	126	93	22	8	‡	—	66	8	—	1	5	—	225	2	—	—	4	2500	1649	337
	b. Kentucky																					
18	Kauth, F.	Paducah, Paul's*	260	192	39	17	25	1	50	7	4	—	—	3	540	5	7	—	4	50000	7817	1072
	c. Missouri																					
19	Baepler, F. A.	Boonville, 10 SE., Tr*	151	117	37	9	—	—	24	7	3	—	—	1	235	3	—	—	4	25000	865	328
20	Bauer, J. A. E.	Lincoln, Zion*	340	280	80	8	22	1	—	—	4	—	8	—	1060	4	4	—	4	35000	2800	1015
21	Becker, A. J.	Palmyra, Zion*	522	426	70	30	34	1	90	13	9	1	9	7	1084	126	9	—	4	35000	4200	2024
22	Beckmann, E. H.	St. Louis, St. Trinity*	855	625	165	41	88	2, L	150	20	17	1	20	6	1625	26	10	4	4	65000	12302	3137
23	Behnke, Ad.	St. Louis, Bethany*	815	737	162	76	76	2, S	194	19	21	—	16	7	1812	27	12	4	4	250000	19375	2337
24	Beinke, P. W.	La Grange, Peter's*	375	305	48	16	—	—	116	13	17	3	7	4	675	34	2	—	4	15000	4043	1521
25	Bennhoff, W. F.	Harvester, Zion*	287	218	52	5	17	P	—	—	4	1	3	4	489	—	4	1	3	15000	2742	1329
26	Bergmann, E. F.	Concordia, 7 SW., Mt*	274	203	65	15	20	P	—	—	8	—	2	—	600	3	1	1	3	10000	2008	1006
27	Boehne†	St. Louis, Christ*	480	380	62	25	36	L, C	137	15	17	1	6	4	1482	25	3	—	4	25000	7143	1421
28	Boehne, W. J.	Brunswick, John's*	325	254	86	12	‡	—	94	8	7	—	8	—	596	3	8	—	4	40000	4693	954
29	Borth, R.	Illmo, Eisleben*	364	278	56	25	‡	—	72	9	12	2	4	2	768	4	3	—	4	20000	2341	942
30	Boxdorfer, E. C. J.	Warrensburg, Bm*	89	42	12	5	‡	—	41	5	8	—	2	—	260	4	1	—	4	9000	1214	130
		Clinton, Trinity*	45	34	9	3	—	—	28	3	1	1	5	1	162	1	—	—	4	—	418	132
31	Brockmann, E. A.	Valley Park, Zion*	200	140	31	6	—	—	41	6	5	1	9	2	375	2	2	—	4	8500	3113	290
32	Bruss, A. M.	Crosstown, Zion*	146	97	26	2	19	P	—	—	4	—	4	—	289	—	—	2	2	4000	1535	682
33	Bruss, H. O.	Ste. Genevieve, HCr*	58	40	10	2	—	—	20	5	—	—	—	—	112	2	1	—	4	4000	1058	182
34	Buege, W. A.	St. Joseph, Peter's*	225	190	25	17	‡	—	110	12	3	4	—	9	547	9	3	—	4	14000	3574	557
35	Bultmann, E. G.	Jefferson City, 10 S., Im*	398	304	89	14	24	C	50	5	10	—	8	—	626	1	2	2	2	18000	2002	888
36	Burgdorf, A. C.	Ramona Park, Elim*	198	98	27	4	34	1, P	73	7	11	4	1	6	341	1	1	—	5	6000	2847	161
37	Castens, L. C.	Rader, Immanuel*	105	68	22	3	‡	—	52	5	1	—	—	1	142	—	2	—	4	5600	1099	335
		Morgan, Trinity*	50	34	7	3	—	—	28	3	—	—	—	—	77	—	1	—	4	660	202	51
		Branson	17	10	—	—	—	—	—	—	2	—	—	—	16	—	—	—	1	—	—	—
38	Claus, H. C.	Ferguson, Zion*	369	288	36	19	—	—	100	11	1	19	3	8	1315	6	3	—	8	35000	6108	836
39	Dederer, H. E.	St. Louis, Mt. Olive*	655	422	52	26	‡	—	122	22	25	—	11	1	1370	11	2	—	13	39000	8500	2000
40	Deffner, E. G.	Moberly, Zion*	122	98	20	12	—	—	26	5	5	—	3	1	221	2	1	—	8	18000	2750	300
41	Deye, J. H.	Friedheim, Trinity*	300	229	69	14	31	1	—	—	2	—	9	—	629	1	2	—	5	12000	1501	672
42	Deye, R. J.	Wittenberg, Paul's*	203	164	51	16	25	P, S	—	—	5	1	5	2	541	—	1	2	2	23000	1752	411

† 27 Boehne-Knoernschild

Index Number	Pastor	Location	Members				Parochial School		Sunday School		Baptisms		Confirmations		Communed	Marriages	Burials	Services		Value of Property	Contributions	
			Baptized	Communicant	Voting	In Armed Forces	Pupils	Teachers	Pupils	Teachers	Children	Adults	Children	Adults				German	English		At Home	At Large
43	Dierking, W.	De Soto, Redeemer*	227	128	27	10	32	P	49	5	16	3	4	12	352	4	7	—	4	8500	3070	400
44	Dierks, H.	Kansas City, Redeemer*	541	384	61	43	—	—	72	10	12	2	5	6	1050	14	2	—	5	35000	8228	786
45	Dietze, W. F.	Overland, Redeemer*	689	486	51	35	75	1, L	213	23	22	2	8	11	1346	8	6	—	8	18000	9616	1226
		Branch Sunday School	—	—	—	—	—	—	59	6	—	—	—	—	—	—	—	—	—		—	—
46	Dippold, L. F.	New Wells, Immanuel*	383	285	101	6	65	1, S	—	—	18	—	10	—	1030	2	7	3	1	—	3427	1970
47	Dommer, W. F.	Farrar, Salem*	539	360	116	27	83	2	—	—	11	—	11	—	1388	4	4	3	1	15000	4170	2478
		Seventy Six, Shiloh	—	—	—	—	—	—	24	3	—	—	—	—	—	—	—	—	—		—	—
48	Duensing, F. A.	Waverly, 3 SW., Im*	153	107	43	3	21	P	58	3	4	—	2	—	358	—	2	2	4	2400	1420	350
49	Duerr, W. L.	Beaufort, 1 S., John's*	308	265	82	22	—	—	87	7	8	—	4	1	802	2	—	1	4	18000	1927	509
50	Duever, E. J. H.	Mount Hulda, Trinity*	250	214	58	—	14	P	—	—	4	3	2	3	496	—	1	2	2	4000	907	300
51	Eggert, F. T.	Lockwood, 6 SW., Zion*	180	140	38	3	25	P	—	—	3	—	11	2	370	—	1	—	4	8000	1845	650
		Jerico Springs	22	19	—	2	—	—	—	—	—	—	—	—	35	—	—	—	1	—	—	—
52	Ellwanger, W. H.	St. Louis, Brauer Mem.	257	126	—	20	‡	—	132	15	40	3	8	7	300	6	11	—	8	6000	650	108
		St. Louis, Resurrection	54	26	—	1	‡	—	35	4	—	4	2	6	56	—	1	—	8	3000	77	—
53	Feddersen, E. A.	Slater, 10 SE., Paul's*	136	92	35	5	13	P	50	5	4	—	1	—	262	—	2	—	4	10100	1393	352
54	Ferber, A. E.	Kansas City, Pi, Deaf	66	39	18	—	—	—	—	—	5	8	—	9	65	6	1	—	4	3000	297	86
		16 deaf stations	52	63	—	—	—	—	—	—	—	1	—	2	87	—	—	—	1	—	103	71
55	Feucht, O. E.	Kansas City, Calvary*	556	280	80	11	‡	—	123	17	14	3	—	11	944	15	5	—	12	21850	12183	1533
56	Fischer, J. A.	Hannibal, 11 W., Im*	306	233	46	12	34	1	—	—	10	—	7	—	580	4	6	—	4	25000	4245	1139
57	Frenz, J.	St. Louis, Bethlehem*	1950	1300	195	89	201	4, 2L	310	54	30	4	45	8	2544	22	24	4	4	335000	18192	4901
58	Frerking, R.	Joplin, Immanuel*	260	190	34	14	‡	—	69	7	12	1	3	11	726	24	2	—	8	17500	4700	625
59	Freund, A.	Shawneetown, Trinity*	184	137	52	10	25	P	—	—	5	—	—	—	542	1	3	2	2	5000	1061	913
60	Gassner, J. H.	Lockwood, Immanuel*	354	280	114	22	33	1	105	9	6	—	8	1	649	—	7	—	6	10000	4260	1435
61	Gebauer, E. W.	High Ridge, Hope*	150	90	15	8	‡	—	36	5	3	8	4	14	210	3	1	—	4	6000	975	110
62	Gehrt, M. A.	Black Jack, Salem*	1100	738	200	45	36	1	50	8	18	1	18	2	1500	8	8	2	4	80000	7000	4000
63	Gerecke, H. F.	St. Louis, GS Mission	175	110	—	9	‡	—	87	13	57	10	5	3	484	13	17	—	8	5000	1000	100
64	Gericke, G. J. C.	Corder, Zion*	382	285	88	23	39	1, P	140	11	7	—	5	2	1000	4	5	—	4	30000	4867	1285
65	Gerike, H. J.	Cole Camp, Trinity*	491	386	110	27	40	1	92	10	9	—	10	2	1346	2	2	2	4	18000	4672	1133
66	Gieselmann, W. J.	Pevely, 2 N., Immanuel*	119	80	21	5	9	P	39	6	6	—	4	3	255	—	1	—	4	5000	1142	554
67	Gose, P. E.	Antonia, 2 W., Paul's*	166	118	38	8	‡	—	34	4	4	—	2	—	328	1	—	—	4	5000	1412	583
68	Graebner, A.	Salisbury, Immanuel	220	180	45	21	‡	—	45	9	3	—	5	1	510	3	4	—	5	30000	5000	500
69	Graebner, O.	Carrollton, Immanuel*	403	320	50	14	12	S	75	7	8	2	10	—	905	6	3	—	4	50000	5300	1465
70	Graf, A.	New Haven, Trinity*	100	74	30	2	‡	—	15	6	—	—	5	—	224	1	—	1	4	5000	1300	300
71	Griesse, A. H.	Alma, Trinity*	551	412	140	18	108	2	—	—	8	—	15	—	1028	2	7	4	4	25000	12691	1981

71	Griesse (cont'd)	Alma, Colored	8	7	—	—	—	—	—	—	—	—	2	—	12	—	—	—	2	—	—	—
72	Grimm, V. H.	Macon, Zion*	235	125	34	7	—	—	65	11	6	4	1	4	641	33	8	—	4	17500	2460	384
73	Hafner, G. W.	Frohna, Concordia*	485	330	136	21	82	2	—	—	12	—	8	—	1242	2	5	3	1	40000	6169	1720
74	Halter, H. G.	Bismarck, John's*	58	50	13	—	—	—	6	2	2	—	1	1	150	3	1	—	4	4500	659	160
		Ironton, Paul's*	52	45	14	—	—	—	11	3	—	1	4	1	116	1	1	—	4	8000	808	155
		Pilot Knob, Immanuel*	29	22	5	1	—	—	—	—	1	—	1	—	119	—	1	—	2	2000	450	22
75	Hammell, C. W.	Kirksville, Faith	74	40	16	1	—	—	26	6	2	—	2	2	160	26	—	—	4	200	1022	75
76	Hansen, H. M.	Jefferson City, 6 SW., Zi*	140	108	32	6	9	P	21	4	—	—	2	—	192	1	1	2	2	5000	1150	331
77	Hansen, P. H.	St. Louis, John's*	1215	910	165	60	108	2, L, C	255	31	17	—	26	4	2520	21	11	4	8	120000	23600	3800
78	Harms, Geo.	Willow Springs, Paul's*	92	73	15	8	12	P	88	7	3	5	7	3	184	2	—	—	4	2300	825	178
		Mountain Grove	10	10	4	—	—	—	—	—	—	—	—	—	22	—	—	—	2	—	30	6
79	Harting, H. C.	Emma, Holy Cross*	674	495	149	31	88	2	—	—	15	—	17	—	1361	9	6	4	4	40000	8561	2577
80	Heidbreder, H.	Sedalia, Paul's*	502	424	78	21	—	—	72	9	8	—	18	1	1020	5	15	—	8	55000	5526	972
81	Heilman, O. E.	Concordia, Paul's*	1520	1130	317	88	179	3, L	—	—	22	2	29	3	3990	9	14	4	4	130000	25175	6560
82	Heimsoth, O.	Hillsboro, 5 NE., Zion*	190	141	54	10	15	P	70	7	4	1	2	2	450	—	—	—	4	24000	2497	1441
83	Hellwege, O.	Diggins, Zion*	90	65	23	2	‡	—	23	2	2	3	—	3	216	1	1	—	4	3500	850	480
		Mansfield, 5 N., Paul's*	11	11	6	1	—	—	—	—	—	—	—	—	38	—	—	—	2	250	90	25
		Marshfield, Paul's*	110	71	25	3	‡	—	48	3	5	—	—	—	205	1	1	—	4	2000	800	180
84	Hemmann, L. O.	Pleasant Grove, Im*	129	110	37	14	4	P	63	4	2	—	1	—	287	1	1	—	3	10000	854	406
		Jamestown, Immanuel*	32	25	11	1	—	—	—	—	—	—	—	—	36	—	2	—	1	150	210	102
85	Hemmann, O.	Longtown, Zion*	230	175	62	14	15	P	—	—	5	—	5	—	574	5	2	1	3	20000	1725	789
86	Hepting, Wm.	Columbia Bottoms*	258	198	30	7	—	—	23	7	5	1	11	1	612	5	4	—	4	10000	4865	718
87	Hermerding, L. C.	Blackburn, Zion*	190	150	42	8	24	P	—	—	3	—	3	1	450	5	2	1	3	18000	2359	774
88	Hoeh-Bodtke	Des Peres, Paul's*	575	450	105	30	31	1	115	14	25	3	10	6	1219	15	5	—	4	60000	9000	1100
		Orphanage	—	—	—	—	64	1, P	83	7	—	—	—	—	—	—	—	—	—	—	—	—
89	Holls†	St. Louis, City Mission	—	—	—	—	—	—	—	—	5	47	—	38	1265	10	25	—	—	—	—	—
90	Holsten, E. H.	Independence, Messiah*	290	150	26	5	‡	—	85	7	20	—	—	4	821	5	4	—	6	13000	3550	450
91	Holtzen, P. D.	Purdy, 3 NW., John's*	205	158	48	6	17	P	—	—	7	1	3	1	376	6	1	1	4	7000	1595	832
92	Horn, A. J.	Olivette, Immanuel*	427	334	80	22	46	1, S	86	10	15	3	10	4	890	4	5	4	4	30000	6405	1473
93	Hoyer, H.	Gordonville, Christ*	243	191	51	4	‡	—	48	6	10	2	4	5	707	2	4	—	4	7500	2218	712
		Kurreville, Zion	42	34	14	1	—	—	—	—	—	2	—	3	92	1	—	—	2	500	119	32
94	Jagels, G., 1941	Rockville, 5 W., Zion*	220	140	51	—	27	L	—	—	2	—	5	—	340	3	1	2	4	4000	1542	503
95	Janssen, E. C.	Shelbyville, 6 W., Hope*	86	65	25	1	—	—	58	9	1	—	—	—	420	2	1	—	8	6000	1500	550
96	Jesse, A. F.	St. Joseph, Paul's*	617	487	85	36	‡	—	117	15	21	5	6	23	1267	10	6	—	4	28000	5699	2309
97	Jording, Wm.	Mount Leonard, Bm*	146	109	42	2	17	P	43	7	5	—	—	—	465	—	—	1	3	4000	1448	399
98	Karstensen, T.	Mexico, John's	103	73	18	8	‡	—	23	4	2	—	3	4	144	2	1	—	4	5000	1352	302
		Vandalia, John's	25	17	5	1	—	—	3	1	—	—	1	—	54	—	1	—	4	3000	372	162
99	Kassebaum, R.	St. Louis, Andrew's*	503	320	38	28	‡	—	196	21	20	3	8	10	1552	16	3	—	8	56000	13549	2143
100	Keisker, W.	Jackson, Paul's*	597	444	114	31	71	2	158	14	9	3	5	11	1460	15	8	—	8	48000	7807	2205
101	Kleindienst, H. J.	Lexington, Grace*	212	146	33	8	‡	—	55	7	8	1	—	—	310	1	4	—	4	11000	2593	85
		Excelsior Springs, Ca	13	9	—	1	—	—	—	—	1	—	—	—	6	—	—	—	4	—	68	6
102	Klinkermann, O. J.	Brentwood, Calvary*	329	221	34	5	—	—	123	14	12	1	7	3	716	1	—	—	8	17500	3570	402

† 89 Holls-Gerecke-Ellwanger

Index Number	Pastor	Location	Members: Baptized	Members: Communicant	Members: Voting	Members: In Armed Forces	Parochial School: Pupils	Parochial School: Teachers	Sunday School: Pupils	Sunday School: Teachers	Baptisms: Children	Baptisms: Adults	Confirmations: Children	Confirmations: Adults	Communed	Marriages	Burials	Services: German	Services: English	Value of Property	Contributions: At Home	Contributions: At Large
103	Koch, C. W.	Flora, Peter's*	128	95	29	7	18	P	—	—	2	—	—	—	209	1	1	2	2	8000	955	357
104	Koenig-Lange	St. Louis, Holy Cross*	2818	2027	345	128	362	6, 3L	594	100	75	4	56	22	4665	72	19	4	12	300000	31850	13850
105	Koenig, W. H.	Ellisville, John's*	432	330	73	18	43	1	45	7	9	4	5	10	1102	8	7	—	4	52000	6350	1043
106	Koerber, E. H.	Springfield, Trinity*	312	204	48	26	‡	—	127	12	8	—	7	3	615	11	4	—	8	15000	5970	1186
107	Korris-Schmoock	University City, Bethel*	600	470	100	18	‡	—	81	13	12	—	7	1	1840	20	3	—	8	134034	12706	6681
108	Kretzmann, O. F.	Festus, Immanuel*	285	192	30	18	‡	—	60	7	9	—	10	—	490	4	3	—	8	8000	4315	710
109	Kretzschmar, R., '41	West Plains, Paul's	85	45	17	—	‡	—	60	7	7	—	—	2	181	1	—	—	6	1800	620	203
		Thayer, 7 E., Immanuel	26	22	8	—	—	—	—	—	—	—	—	—	23	—	—	—	2	100	55	52
110	Krueger, R. A.	Pine Lawn, Bethesda*	350	253	25	29	35	S	131	10	11	2	10	2	622	3	4	—	4	10000	4222	515
111	Kueker, A. G.	Pocahontas, Zion*	232	165	60	8	38	1	—	—	4	—	2	—	514	—	1	1	3	18000	2725	881
112	Kuehnert, A. M.	St. Louis, Ebenezer*	865	650	128	39	95	2, L	213	21	23	—	15	2	2170	7	14	—	4	86000	15680	4145
113	Kuehnert, R. E.	Orchardfarm, Trinity*	380	295	75	12	42	1	—	—	13	2	4	5	885	10	6	—	4	35000	3867	2237
114	Liescheidt, H. F.	Freedom, Pilgrim*	125	90	28	8	13	P	—	—	1	—	3	—	240	—	1	—	4	2500	850	295
		Feuersville, 1 S., Im*	90	65	20	4	—	—	—	—	—	—	2	—	125	1	2	—	2	5000	350	200
115	Lindner, A. F.	Lebanon, Trinity*	129	74	15	6	—	—	27	5	12	—	—	5	193	9	1	—	4	13000	1250	303
116	List-Luekens	St. Louis, Timothy*	350	255	34	28	‡	—	129	15	12	2	7	3	775	9	2	—	8	9200	4282	301
117	Lohmann-Griesse	Perryville, Immanuel*	960	675	201	64	115	2, P	158	24	29	—	23	4	2550	10	13	4	4	50000	8490	2991
118	Lohmeyer, W. C.	Craig, 3 W., Peter's*	222	158	42	17	‡	—	45	13	1	—	2	—	550	6	1	1	4	7500	1369	1126
119	Luker, H. J.	Augusta, Christ*	196	159	44	7	14	P	12	2	3	—	4	2	478	2	2	2	2	15000	2602	508
120	Maack, A. W.	Union, Paul's*	174	126	29	4	‡	—	51	8	6	2	4	8	325	—	2	—	4	10000	1250	359
121	Maring, W.	Wellsville, 5 E., Tr*	145	106	33	1	‡	—	59	5	2	—	—	—	270	1	—	—	4	4000	1270	186
122	Maschoff, Theo.	Lincoln, 6 NW., Im*	177	143	47	11	‡	—	9	1	6	—	5	—	402	3	4	—	4	8000	1400	1022
123	Maschoff-Naumann	Kirkwood, Concordia*	835	605	127	49	90	1, L, P	210	21	23	3	13	3	1794	9	5	—	8	33000	12742	3740
124	Mehl, T. J.	St. Louis, Salem*	848	578	113	25	79	2	205	16	23	2	19	2	1223	19	7	—	8	35000	13425	1528
125	Meier, A. J. F.	Kimmswick, 3 N., Jo*	425	338	88	18	23	P	77	9	14	—	4	4	641	3	1	2	4	30000	5026	1289
126	Melzer, F. H.	Cape Girardeau, Trinity*	1738	1397	219	90	163	3, 2L	270	29	44	3	29	9	4073	27	16	—	4	115500	25254	5854
		Cape Girardeau, Mission	20	4	—	—	—	—	28	5	3	—	—	—	—	1	1	—	—	—	—	—
127	Meyer, A. J.	St. Louis, Peter's*	620	465	62	36	‡	—	153	23	9	3	16	5	1147	6	3	—	8	170000	8827	1412
128	Meyer-Lichtsinn	St. Louis, Redeemer*	1625	1248	150	76	‡	—	264	37	33	7	24	31	2705	37	11	—	8	90000	17000	5425
129	Meyer, R. H. C.	St. Louis, Trinity*	940	602	91	27	93	1, L	208	35	47	6	1	12	1583	37	15	4	4	50000	11432	2961
130	Miessler, A.	Wentzville, Immanuel*	265	221	48	9	18	C	43	8	3	2	4	3	527	6	2	—	4	30000	2841	1345
131	Mueller, M. O.	Forest Green, 2 W., Sa*	575	410	159	25	35	1	106	5	16	—	12	—	1368	—	2	—	4	19000	4088	1503
132	Mueller, R. J. I.	Uniontown, Grace*	359	264	88	14	33	1	—	—	9	—	3	—	913	4	2	2	2	15450	2240	1073
133	Neebe, F. L.	Columbia, Trinity*	250	74	12	7	—	—	34	4	—	—	6	2	389	10	2	—	4	—	1567	362

134	Niedner-Gerken	St. Charles, Immanuel*	2436	2031	303	112	200	5, L	301	32	48	6	40	18	4966	158	28	4	4	115000	26741	9328
135	Niedner, W.	Warrenton, John's*	64	53	11	—	—	—	23	4	2	—	1	—	228	3	1	—	4	1000	714	118
		Jonesburg, 4 N., Paul's*	116	88	26	6	—	—	19	4	3	3	—	4	194	1	1	—	4	1000	690	80
136	Niemoeller, L. C.	Pine Lawn, Faith*	240	150	25	9	—	—	49	11	11	5	—	12	583	2	1	—	4	6500	3956	754
137	Niewald, H. W.	New Haven, Bethlehem*	265	220	52	8	14	P	48	7	2	—	2	—	487	1	9	2	2	20000	2012	511
138	Nitz, A. C.	St. Louis, Stephen's*	927	677	56	48	67	1, C	185	24	28	2	13	14	2423	88	7	—	16	90000	14850	4430
139	Oberdieck, D. H.	Washington, Immanuel*	690	526	154	27	98	2	154	16	7	2	10	4	1603	7	14	1	7	40000	10091	1898
140	Oelschlaeger, E. V.	St. Louis, Ascension*	307	236	63	5	‡	—	147	18	16	—	4	3	775	11	4	—	4	80000	13152	1546
141	Olsen, M. C.	Orrville, Paul's*	239	182	41	12	—	—	43	8	7	—	4	—	785	7	3	—	4	12800	2943	865
142	Oppliger, J.	St. Louis, Immanuel*	660	506	88	38	70	1, L	145	13	10	—	12	6	1200	12	12	—	4	70000	9164	1629
143	Ostruske, N. J.	St. Louis, Marcus*	594	475	110	34	68	2	182	21	14	2	15	12	1376	15	16	—	5	40000	9000	2000
144	Pardieck, E. C.	Farmington, Paul's*	484	372	83	24	68	2	129	11	13	—	8	2	1655	8	7	—	4	80000	8003	2648
145	Pederson, T.	Osage City, 4 S., John's*	154	123	37	5	‡	—	37	4	3	—	—	—	298	1	1	—	4	7500	1201	502
		Meta, 3 NE., John's*	54	36	14	2	‡	—	—	—	—	—	—	—	125	—	1	—	4	3000	210	90
146	Peters, C.	St. Louis, Luke's*	1177	790	74	36	101	2, L	244	22	19	10	20	40	2627	16	13	—	12	200000	29119	2267
147	Petersen, E. C.	Poplar Bluff, Zion*	120	86	20	3	—	—	27	5	7	1	6	3	199	8	1	—	4	3000	1430	164
		Corning, Ark., 3 N.*	52	27	8	1	—	—	27	5	1	—	6	—	101	—	—	—	4	1500	471	150
148	Pragman, H.	Bunceton, Grace	68	58	13	1	—	—	24	3	—	—	4	—	138	2	2	—	4	2200	1160	171
149	Predoehl, T. C.	Gravelton, Zion*	147	93	21	8	‡	—	59	5	5	—	—	—	274	—	1	—	4	1200	415	187
		Thompsons Hollow	21	7	—	—	6	P	—	—	—	—	2	—	24	—	—	—	4	50	14	3
150	Rehwaldt, H. A.	Boonville, Immanuel*	200	153	49	7	‡	—	44	7	4	—	5	1	419	4	—	—	8	15000	3152	512
151	Ressel, D. E.	St. Louis, Epiphany*	194	153	40	4	—	—	68	9	—	—	5	—	433	—	—	—	4	13137	10995	331
152	Rohlfing, A. L.	Appleton City, Trinity*	164	131	37	—	11	P	—	—	1	—	5	—	200	2	2	—	4	7500	1387	382
		Harwood, John's	31	25	7	—	—	—	—	—	—	—	—	—	60	—	—	—	2	—	100	7
153	Roschke, C. H.	Kansas City, GS*	144	87	15	2	—	—	72	8	5	—	—	—	412	4	1	—	4	21000	2109	214
154	Roschke-Wunderlich	St. Louis, Hope*	1520	1140	181	109	156	2, 2L	406	44	29	3	38	19	3367	33	8	4	8	115000	22313	4239
155	Roschke, J. T.	Cole Camp, 6 NW., Jo*	200	140	60	7	16	P	—	—	1	—	9	—	474	4	2	2	2	18000	1869	862
156	Rose, H. C.	Flat River, Trinity*	107	82	17	6	‡	—	34	6	—	—	—	—	222	1	1	—	4	5600	2590	730
		Bonne Terre, Matthew's	34	22	—	1	‡	—	15	3	—	—	—	—	85	—	—	—	2	—	240	112
		Potosi	9	7	—	—	—	—	—	—	—	—	—	—	21	—	—	—	2	—	50	9
157	Rothe, O.	St. Louis, Paul's*	944	618	86	46	122	2, L	165	31	13	2	22	6	2147	14	18	—	8	90000	12834	2336
158	Runge, E.	Lohman, 2 S., John's*	204	159	60	10	7	P	49	3	6	—	3	—	397	4	3	2	2	18000	1200	697
159	Schaefer, H. H.	Bourbon, Concordia*	144	97	15	6	—	—	38	7	—	—	—	3	255	2	1	—	4	3500	1500	140
		Sullivan, 5 W., Mt*	66	51	14	3	—	—	31	4	1	—	—	—	163	—	—	—	4	1000	400	60
160	Schedler, J. C.	Creighton, Trinity*	75	55	14	6	—	—	21	4	2	—	1	—	180	1	1	—	4	2000	822	309
		Amsterdam, 7 S., Im	12	11	8	—	—	—	—	—	—	—	—	—	34	1	—	—	1	500	152	42
161	Scheiderer, C.	Drake, 2 SE., John's*	131	99	36	7	10	P	—	—	3	—	—	1	231	—	2	2	2	5000	1176	275
		Summerfield, 2 SE.*	16	13	7	3	—	—	—	—	—	—	—	1	25	—	—	—	2	200	38	3
162	Schmalz-Pohl	Jefferson City, Trinity*	1160	911	172	55	130	1, L, P	227	19	22	3	18	11	3053	11	10	—	8	70000	10981	3798
163	Schmid, Aug. H.	Egypt Mills, 1 W., Tr*	400	300	65	14	—	—	45	5	11	—	7	5	480	2	3	—	4	4500	1876	624
		Neelys Landing	—	—	—	—	—	—	36	3	1	—	—	—	—	—	—	—	2	—	85	11
164	Schmidt, C. F.	Rosebud, Immanuel*	260	188	57	—	28	1	76	11	5	3	3	5	562	2	2	2	4	10000	3076	876
165	Schmidt, P. T.	Leslie, 6 N., Ebenezer*	354	292	82	14	17	C	55	8	6	—	2	—	653	2	3	1	3	15000	1560	820

Index Number	Pastor	Location	Members: Baptized	Members: Communicant	Members: Voting	Members: In Armed Forces	Parochial School: Pupils	Parochial School: Teachers	Sunday School: Pupils	Sunday School: Teachers	Baptisms: Children	Baptisms: Adults	Confirmations: Children	Confirmations: Adults	Communed	Marriages	Burials	Services: German	Services: English	Value of Property	Contributions: At Home	Contributions: At Large
166	Schmidt, W. O.	Higginsville, Immanuel*	386	306	73	16	‡	—	50	9	7	—	3	2	525	3	3	—	4	8000	1921	491
167	Schoech, J. W.	Lone Elm, Zion*	330	266	92	15	28	1	82	7	10	—	2	1	1040	2	6	—	4	25000	2600	1125
168	Schramm, G. C.	Sikeston, Concordia*	111	72	16	5	‡	—	44	7	3	1	—	8	250	8	—	—	4	10000	3392	608
		Parma, Grace*	33	25	8	1	—	—	—	—	1	—	—	—	91	—	—	—	2	4700	200	77
169	Schreiber, L. E.	Corning, John's*	172	128	25	10	—	—	33	5	4	1	—	3	449	1	—	—	4	8000	1750	570
170	Schroeder, A. F.	Marshall, Redeemer*	157	103	25	6	—	—	46	8	3	3	2	3	214	1	1	—	4	5000	1316	294
171	Schroeder, E. H.	Maplewood, Concordia*	1080	825	143	56	78	2, L	229	28	29	2	16	15	2590	19	9	—	12	72500	19358	3253
172	Schroeder, W.	Cole Camp, 7 NE., HCr*	257	199	61	9	23	1	—	—	6	—	7	—	901	1	2	3	1	15000	3978	1285
173	Schupmann, G.	Chesterfield, 6 SE., Tr*	255	202	48	17	18	S	—	—	4	—	10	—	719	3	—	—	4	25000	2308	625
		Sherman, Grace	40	25	6	3	—	—	25	4	—	—	3	1	91	—	—	—	4	1200	—	—
174	Schwab, W. H.	California, Paul's*	288	217	78	9	27	L, S	141	8	5	1	12	1	800	4	6	—	6	50000	10932	948
175	Seager, G. B.	Rolla, Immanuel*	258	159	48	10	16	S	55	6	8	1	3	2	361	41	5	—	4	11000	2282	277
		Elk Prairie, Peace	96	79	22	8	—	—	25	2	3	—	3	—	201	1	1	—	4	750	666	81
176	Seboldt, G. B.	Gordonville, 3 S., Zion*	347	271	66	8	‡	—	67	6	2	—	3	—	980	2	3	—	4	20000	2287	1813
		Chaffee, Paul's*	69	48	12	1	—	—	21	3	1	—	—	—	182	1	—	—	4	5000	598	100
177	Senne, M.	Sweet Springs, Im*	470	370	102	24	‡	—	80	9	13	2	10	3	872	4	5	—	4	50000	5266	1632
178	Sieck, L. J.	St. Louis, Zion*	2300	1575	335	143	282	3,4L,C	566	76	119	10	48	43	4062	71	36	—	12	200000	36832	7854
179	Stein, F. C.	Chillicothe, John's*	84	43	10	5	—	—	53	6	2	1	2	1	116	22	1	—	4	8600	1223	239
		C. B. C. and Ind. Home	37	25	—	12	‡	—	—	—	—	—	—	—	88	—	—	—	—	—	—	—
		Brookfield, Peace	31	21	6	2	—	—	4	2	—	—	1	—	71	1	1	—	2	450	320	44
		Tindall	13	12	—	1	—	—	1	1	—	—	—	—	38	—	—	—	2	—	56	41
180	Stenzel, A. K.	St. Louis, Gethsemane*	1123	767	116	64	119	2, L	201	26	28	6	18	14	2177	23	16	4	4	50000	11163	1433
181	Streufert, P. W.	St. Louis, Matthew's*	1183	918	132	58	95	2, L	292	38	43	5	19	20	2786	15	10	—	12	85000	19390	3397
182	Strickert, H. J.	Jackson, 6 SW., Im*	313	224	68	7	24	S	77	9	6	—	3	1	498	2	5	1	3	20000	1879	935
183	Stuenkel, W. W.	Freistatt, Trinity*	735	586	198	19	85	1, L	—	—	17	3	21	6	2175	7	17	2	4	23000	6210	5165
184	Szegedin, A., 1941	Cuba, Paul's*	143	87	24	—	10	P	49	6	4	—	5	—	200	4	4	—	4	5000	1350	135
		St. James, John's*	58	44	14	—	—	—	25	5	2	—	2	—	132	—	—	—	4	3000	631	86
185	Teske, H. J.	Perryville, 5 E., Peace*	150	125	45	5	9	P	—	—	2	—	—	—	500	1	1	1	3	16000	200	—
186	Tiemann, O. G.	Norborne, Trinity*	446	321	75	21	36	1, P	125	12	3	—	6	3	803	3	2	—	4	65600	4229	2175
187	Toerne, S. v.	Pevely, Zion*	240	158	45	4	‡	—	49	7	6	—	4	4	435	13	2	—	4	13000	2990	820
188	Torgler, R. J.	St. Louis, Emmaus*	1600	1250	170	87	138	2,2L,C	446	39	41	7	16	16	3250	31	19	4	8	200000	29398	7133
189	Uhlig, N. P.	St. Louis, Deaf	99	55	27	—	‡	—	—	—	2	—	—	—	204	3	2	—	4	15000	1478	92
		15 other stations	268	52	—	—	‡	—	—	—	—	—	—	—	59	—	—	—	1	—	—	226
190	Vogel, A. A.	Altenburg, Trinity*	570	402	167	22	82	2	—	—	16	—	7	2	1566	8	8	2	2	50000	4000	2800

191	Walther†	Wellston, Grace*	1150	955	138	69	141	2, 2L	248	27	33	3	8	7	378	2	1	—	4	17000	3736	403
192	Warneck, W. J.	University City, James'*	265	137	28	11	‡	—	108	10	1	3	25	11	2518	32	11	—	12	85000	19008	4868
193	Wein, E.	New Melle, Paul's*	298	255	52	7	14	P	26	5	6	—	—	3	425	1	4	—	4	25000	1977	678
194	Weinhold, T. A.	Kansas City, Immanuel*	1163	900	135	76	104	1, 2L	289	14	34	8	16	23	3686	23	12	—	9	120000	18278	4944
195	Wendland, W. H.	Farley, John's*	190	143	50	9	‡	—	36	9	4	—	3	1	272	1	3	—	4	15000	2994	910
196	Westermann, W. L.	Kansas City, Paul's*	447	336	45	20	—	—	95	15	8	5	9	7	1058	9	4	—	5	35000	6209	1548
197	Wilhelms, H. H.	Maryland Heights, Zi*	382	275	46	30	‡	—	104	8	10	—	6	—	811	5	6	—	4	15000	3526	741
		Branch Sunday School	—	—	—	—	—	—	5	1	—	—	—	—	—	—	—	—	—	—	—	—
198	Wittmer-Hoffmann	St. Louis, Messiah*	1620	1355	229	79	‡	—	179	29	37	7	19	25	2834	76	18	—	8	300000	25966	5790
199	Wittrock, W.	Cape Girardeau, 2 NW.*	300	225	44	13	31	L, P	75	6	4	—	5	—	552	2	5	—	4	14600	2109	658
200	Ziegler, K. W.	Jennings, Jacobi*	675	462	70	25	77	1, L	185	25	11	2	13	2	1311	10	5	—	4	65000	11375	1385
201	Schutt, E. C., c. r. m.	St. Louis, Altenheim	82	82	—	—	—	—	—	—	—	—	—	—	304	—	11	2	4	—	—	—
202	(Vacant)	Sweet Springs, 5 NE.*	155	116	33	12	—	—	26	3	3	—	—	—	85	—	1	—	4	2500	500	120
203	(Vacant)	Menfro, 3 N., Trinity*	132	78	27	4	—	—	—	—	5	—	5	—	296	1	—	—	3	1500	1250	400
204	(Vacant)	Knobnoster, 6 NW., Im*	100	70	19	5	—	—	12	1	5	1	4	—	—	—	3	—	4	4000	331	42
205	(Vacant)	Monett, John's*	107	68	18	1	‡	—	20	3	1	—	5	—	127	1	1	—	4	12500	786	165
206	(Vacant)	Stover, Paul's*	402	300	94	17	46	1	12	1	8	2	7	2	840	3	2	2	2	35000	2722	904
207	(Vacant)	Carthage*	87	72	18	3	—	—	20	4	4	1	1	2	128	3	1	—	4	6000	820	75
208	(Vacant) 1941	Cole Camp, 6 SE., Bm*	101	60	27	—	—	—	—	—	5	1	—	4	180	—	2	3	3	1500	350	108
		Cole Camp, 3 SE., Im*	83	69	21	—	11	P	—	—	2	—	—	—	200	1	1	1	1	2000	250	93
209	(Vacant) 1941	Fredericktown, Trinity*	138	83	29	—	—	—	62	6	4	1	—	2	286	1	—	—	4	6000	1089	239
210	(Vacant) 1941	Stover, 7 N., Trinity*	80	58	24	—	12	P	—	—	1	—	1	—	138	—	1	2	2	5000	703	230
211	(Vacant) 1941	Sarcoxie, Trinity*	79	62	16	—	‡	—	33	4	2	—	6	—	140	2	—	—	4	3000	657	255
	d. Tennessee																					
212	Beiderwieden, G., Jr.	Johnson City, Bethlehem*	96	51	13	1	—	—	42	5	8	—	—	5	243	2	1	—	4	5000	1429	53
		Elizabethton, Redeemer	57	28	14	2	—	—	9	2	—	—	—	—	75	—	2	—	4	—	825	42
		Erwin, Bethany	18	14	3	—	—	—	—	—	—	1	—	4	97	—	—	—	4	—	517	45
213	Biar, G. H.	Nashville, Concordia*	130	100	23	7	‡	—	25	3	3	5	2	10	501	4	1	—	8	12000	3317	285
214	Brugge, V. L. O.	Memphis, Trinity*	462	272	32	46	—	—	112	12	13	—	7	5	919	6	14	—	4	62500	8343	1316
215	Callies, E. W.	Jackson, Concordia*	93	59	19	2	—	—	46	5	2	2	—	6	127	—	2	—	4	6000	652	219
		Whiteville, 8 N.	20	4	—	1	—	—	—	—	—	—	—	—	5	—	—	—	1	—	19	—
216	Dueker, H. E.	Memphis, Immanuel*	140	102	19	12	—	—	61	6	8	—	2	2	454	2	1	—	4	16000	4892	987
217	Jahn, R. C.	Chattanooga, First*	291	212	29	20	76	1, L	51	13	4	4	6	5	507	7	2	—	8	32000	10099	1280
218	Krueger, W. C.	Knoxville, First*	235	184	40	12	20	1	100	10	6	3	—	4	374	3	3	1	8	60000	4877	1446
219	Schmidt, P. H.	Memphis, Redeemer*	190	150	24	22	—	—	75	8	1	—	2	8	637	6	3	—	4	25000	5647	700
220	Tirmenstein, L.	Wartburg, Paul's*	204	137	29	16	‡	—	64	6	7	1	—	3	242	2	4	—	4	15000	1960	320
221	Westermann, W. A.	Memphis, Deaf	6	6	—	—	—	—	—	—	—	—	—	6	18	—	1	—	—	—	—	44
		Other stations	18	18	—	—	—	—	—	—	3	3	—	5	35	2	1	—	—	—	—	84
222	Stud. H. H. Drautz	Deermont, Paul's	79	30	15	—	—	—	13	3	2	—	—	—	95	—	—	—	4	—	288	—
		Harriman, Redeemer	12	7	4	—	—	—	6	3	—	—	2	—	43	—	1	—	1	—	272	—

† 191 Walther-Herpolsheimer

COLORED MISSIONS OF SYNODICAL CONFERENCE

Index Number	Pastor	Location	Members: Baptized	Members: Communicant	Members: Voting	Members: In Armed Forces	Parochial School: Pupils	Parochial School: Teachers	Sunday School: Pupils	Sunday School: Teachers	Baptisms: Children	Baptisms: Adults	Confirmations: Children	Confirmations: Adults	Communed	Marriages	Burials	Services: German	Services: English	Value of Property	Contributions: At Home	Contributions: At Large
1	Amt, P. G.	Philadelphia, Pa., Ph	358	208	33	16	‡	—	182	15	8	2	2	14	595	3	1	—	4	30000	2950	375
		Philadelphia, Pa., Glenw	2	—	—	—	—	—	61	7	2	—	—	—	—	—	—	—	4	—	53	—
2	Baepler, W. A.	Springfield, Ill., Trinity	55	32	7	—	—	—	23	2	2	1	—	—	185	—	—	—	4	8000	434	—
3	Bates, H. C.	Jackson, Miss., Philip's	75	54	24	4	—	—	18	1	12	—	1	3	135	7	—	—	8	5000	387	—
4	Berger, E. R.	Alexandria, La., Aug	106	49	13	9	124	P, L	106	3	3	—	3	—	186	4	—	—	8	6000	354	—
5	Carter, M. N.	Chicago, Ill., Philip's	407	301	74	—	—	—	140	10	13	9	9	26	764	9	3	—	4	25000	5231	—
6	Dickinson, M. S.	Charlotte, N. C., Paul's	40	33	9	—	—	—	—	—	5	1	—	4	127	1	—	—	8	3500	364	—
		Charlotte, N. C., Zion	19	15	4	—	—	—	—	—	—	—	—	1	56	—	1	—	4	1500	325	—
		Monroe, N. C., Bm	—	—	—	—	—	—	—	—	—	—	—	—	—	—	—	—	1	1000	2	—
7	Dominick, A.	Selma, Ala., Trinity	139	86	15	3	66	L	54	6	19	2	3	5	541	—	1	—	8	—	551	43
		East Selma, Timothy	94	28	7	1	47	L	45	2	10	1	2	2	92	—	—	—	4	750	256	14
8	Eddleman, W. T.	Birmingham, Ala., Pi	175	120	14	11	40	P	63	3	10	1	—	7	606	1	1	—	8	20000	1191	40
9	Falkenroth, F. S.	Indianapolis, Ind., Sv	58	33	10	—	—	—	59	5	20	5	1	16	119	—	1	—	8	315	521	—
10	Fey, John	Buffalo, N. Y., Sv	249	149	23	10	‡	—	129	16	7	—	7	3	613	1	2	—	4	18267	1905	66
11	Fields, W.	St. Louis, Mo., Grace	225	58	7	5	‡	—	65	6	11	1	5	5	292	—	3	—	4	—	483	—
		St. Louis, Mo., Mercy	41	3	—	—	‡	—	60	4	2	—	—	—	2	—	—	—	4	—	55	—
12	Foard, F.	Meherrin, Va., Mt	138	71	15	—	36	L	50	2	5	—	1	5	172	1	—	—	4	—	236	—
13	Gailes, S. L.	Yellow Bluff, Ala., Pe	53	36	4	3	27	S	26	1	—	—	—	—	75	—	2	—	2	800	109	43
14	Gerhold, R.	Pittsburgh, Pa., Faith	111	67	18	6	‡	—	64	7	10	5	3	8	447	2	1	—	7	—	1394	61
15	Hafner, Theo.	Evansville, Ind., Grace	150	99	30	—	—	—	52	5	2	3	—	8	349	1	—	—	8	19000	1500	—
16	Hill, W. O.	Yonkers, N. Y., Bethany	151	125	21	—	—	—	66	7	2	1	5	2	423	1	2	—	4	16000	1558	—
		New York City, Bethany	102	80	10	—	—	—	20	4	4	—	4	—	206	—	1	—	4	—	622	—
17	Holness, D. S.	Atlanta, Ga., Mark's	40	24	5	1	—	—	24	2	—	—	—	—	88	—	—	—	4	10000	153	9
18	Holsten, M. J.	Concord, N. C., Grace	363	194	43	—	67	1, L	119	11	10	2	—	4	656	—	6	—	4	17000	1619	—
19	Hunt, J. A.	Salisbury, N. C., John's	38	28	6	—	—	—	24	2	—	—	—	—	64	—	—	—	4	—	99	—
		Gold Hill, N. C., Zion	20	16	4	—	—	—	12	1	—	—	—	—	42	—	1	—	2	—	32	—
		Rockwell, N. C., Con	37	22	5	—	—	—	10	1	2	—	3	1	40	—	—	—	2	—	37	—
20	Jenkins, R. F.	Camden, Ala., Cross	121	68	14	6	73	L	73	3	5	—	5	1	210	1	—	—	4	—	253	107
		Rock West, Ala., Bethel	89	40	7	2	55	P	53	2	2	—	1	—	193	1	—	—	2	—	152	65
21	Kennell, W. G.	Mobile, Ala., Faith	275	154	36	3	77	L	72	2	20	1	—	21	947	5	4	—	8	6000	1086	412
		Mobile, Ala., Mission	—	—	—	—	‡	—	22	1	—	—	—	—	—	—	—	—	4	200	144	20
		Pensacola, Fla., Je	108	47	7	1	46	L	50	3	9	—	—	2	293	—	—	—	4	3500	392	261
22	Kramer, G. M.	New Orleans, La., Bm	353	237	20	10	341	1, 4L	240	4	7	7	17	1	376	6	5	—	4	10000	589	—

23	Lang, W.	Bammel, Tex., Calvary	31	19	3	—	—	—	12	—	1	3	—	5	120	2	—	—	—	—	135	—
		Houston, Tex., HCr	19	18	3	—	—	—	20	—	—	—	6	—	77	1	1	—	—	—	344	—
24	Lavalais, J. G.	Arlington, Ala., Mt	72	37	6	—	28	S	29	3	2	—	—	1	122	1	1	—	4	2200	139	24
		Nyland, Ala., Bethany	70	30	8	1	27	L	37	4	1	—	—	—	157	—	—	—	4	1200	132	75
		Lamison, Ala., Luke's	89	34	4	4	26	L	40	3	—	—	—	—	99	—	—	—	4	1200	130	51
		Vineland, Ala., GS	88	49	9	2	31	L	79	4	1	—	7	—	175	—	—	—	4	1500	244	48
		Bashi, Ala., Messiah	68	37	8	1	44	L	56	4	2	—	—	—	133	—	1	—	4	1200	174	47
25	Lehman, H. J.	Oak Hill, Ala., Pl	138	64	13	3	28	P	42	2	4	—	4	—	317	—	—	—	4	2600	400	50
		Rosebud, Ala., Christ	143	62	21	1	48	1	44	2	3	—	—	—	134	3	—	—	4	2600	222	66
26	Lehman, P. D.	Los Angeles, Calif., Pl	205	168	46	—	—	—	29	7	4	1	6	4	791	3	1	—	4	8000	1748	—
27	Luecke, Oscar W.	New Orleans, La., Zion	433	181	42	—	294	1,2L,P	354	2	24	1	9	3	454	1	3	—	4	11000	511	—
28	Malloy, C. J.	Spartanburg, S. C., Lu	112	59	9	—	—	—	47	2	—	—	—	—	57	1	1	—	4	—	99	—
29	Mueller, E. G.	Cleveland, Ohio, Ph	297	191	20	—	—	—	80	9	8	2	6	13	599	1	3	—	8	45000	2153	—
30	Neely, R. E.	Buena Vista, Ala., Ja	119	49	11	2	40	L	32	4	3	1	2	—	180	—	2	—	4	2200	185	53
		Vredenburgh, Ala., An	60	29	8	2	22	L	33	3	—	—	—	1	130	—	—	—	2	2200	165	29
		Tinela, Ala., Olive	96	50	12	1	22	L	44	2	—	1	4	—	170	—	—	—	2	2200	141	36
		Longmile, Ala., Rd	62	34	8	2	40	L	56	2	2	—	2	—	128	—	—	—	2	1200	125	37
31	Pledger, W. J.	Camden, Ala., Savior	193	93	12	—	107	1, P	50	3	—	—	—	—	212	—	1	—	4	2500	216	110
32	Pollatz, R.	Detroit, Mich., Philip's	275	176	27	6	‡	—	130	10	17	13	—	34	871	4	5	—	4	17000	2905	29
33	Roberts, G. S.	Catherine, Ala., Philip's	65	29	7	1	55	P	55	3	6	—	—	—	183	1	—	—	2	2400	172	51
		Midway Place, Mt Car	54	30	3	1	45	2L	36	2	2	—	5	—	116	—	—	—	2	1500	150	50
34	Robinson, D.	New Orleans, La., Tr	165	117	17	—	61	P, L	67	3	6	1	8	2	518	1	1	—	4	6000	478	—
		Baton Rouge, La., Ca	24	15	8	—	—	—	—	—	—	—	—	—	—	—	—	—	2	—	24	—
35	Sabourin, C.	Greensboro, N. C., Grace	215	181	30	—	97	3L	149	6	5	—	5	9	799	2	5	—	8	—	1846	—
36	Schedler, O. A.	Cincinnati, Ohio, Im	128	90	18	—	—	—	65	4	—	1	—	5	363	2	4	—	4	20000	587	—
37	Schiebel, Wm.	Washington, D. C., Ol	185	98	16	—	—	—	86	5	23	1	2	5	411	2	3	—	—	—	2717	—
38	Schlichting, J.	Baltimore, Md., Mt	125	66	15	4	‡	—	52	3	7	—	7	9	317	4	1	—	8	4800	1175	55
39	Schulze, A.	St. Louis, Mo., Philip's	713	496	134	—	—	—	160	14	10	1	13	14	1383	8	2	—	12	25000	6199	—
40	Shufelt, J. E.	High Point, N. C., Lu	82	41	9	—	—	—	30	5	12	—	3	—	171	—	—	—	8	3500	318	—
		Southern Pines, N. C.	48	29	7	—	—	—	20	3	—	—	—	—	66	—	—	—	2	1000	179	—
41	Schweppe, W. H.	Montrose, Ala., Con	90	45	11	3	34	L	50	3	5	—	—	—	316	—	2	—	4	1500	589	91
		Atmore, Ala., Eb	76	44	11	4	47	L	35	2	—	—	—	3	249	—	1	—	4	2000	276	41
42	Skinner, J. T.	Tilden, Ala., Calvary	44	24	8	2	68	P	68	3	—	—	—	—	86	—	—	—	2	2000	95	60
		Ackerville, Ala., Mk	57	27	8	4	17	L	18	3	10	—	—	—	88	—	—	—	2	1200	90	21
		Hamburg, Ala., Ge	78	44	6	1	25	L	35	3	3	—	2	3	164	—	1	—	2	1200	115	11
43	Sorrell, Henry	New Orleans, La., Con	89	77	17	—	—	—	17	1	3	2	4	4	264	2	1	—	8	3000	331	—
		New Orleans, La., Ph	100	34	11	—	48	P	16	2	1	—	1	—	47	—	—	—	4	—	114	—
44	Steinbauer, H. L.	Toledo, Ohio, Philip's	59	19	—	—	—	—	42	3	4	1	—	—	46	1	2	—	4	5000	244	—
45	Thompson, B. L.	Kings Landing, Ala., Ho	59	39	10	1	43	P	41	2	1	—	—	—	173	—	1	—	4	1500	120	56
46	Thompson, C. P.	Mansura, La., Paul's	109	83	28	—	23	P	22	3	3	—	1	5	398	4	4	—	4	3000	369	—
47	Thompson, J. V.	Kannapolis, N. C., Ca	331	189	38	—	—	—	60	6	4	—	—	—	876	1	1	—	5	4000	1007	—
		China Grove, Zion	62	37	9	—	—	—	20	4	3	—	—	—	232	—	4	—	2	750	161	—
48	Thompson, E. H.	Camden, 10 S., Ala., Zi	95	40	5	2	20	P	30	2	3	—	—	—	97	—	1	—	2	1600	148	25
49	Wedig, W. J. H.	Piney Woods, Miss., Sv	160	115	—	7	323	P	165	9	4	—	5	—	118	—	1	—	5	—	152	15

Index Number	Pastor	Location	Members				Parochial School		Sunday School		Baptisms		Confirmations		Communed	Marriages	Burials	Services		Value of Property	Contributions	
			Baptized	Communicant	Voting	In Armed Forces	Pupils	Teachers	Pupils	Teachers	Children	Adults	Children	Adults				German	English		At Home	At Large
50	Wessling, A. H.	Oakland, Calif., Bm	103	46	13	—	—	—	22	3	5	—	—	4	146	1	2	—	4	3500	558	111
51	Wildgrube, E. H.	New Orleans, La., Pl	638	359	29	22	122	1, L	122	5	25	—	13	2	618	13	8	—	4	12000	1560	—
52	(Vacant)	Holy Ark, Ala., Bm	146	78	22	2	20	L	34	3	1	—	—	—	237	—	—	—	2	1200	235	37
		Joffre, Ala., John's	36	20	4	—	‡	—	8	2	1	—	—	—	109	1	1	—	2	1200	99	16
53	(Vacant)	Maplesville, Ala., Peace	45	28	4	2	—	—	7	2	—	—	—	—	25	—	—	—	2	500	20	4
54	(Vacant)	Mt. Pleasant, N. C., Ca	32	13	6	—	—	—	13	1	2	—	—	—	72	—	—	—	2	4000	108	—
		Drys Schoolhouse, Pe	46	35	11	—	—	—	31	1	4	—	—	—	122	—	1	—	2	1000	164	—
55	(Vacant)	Winston-Salem, N. C.	55	38	14	—	—	—	38	3	4	—	—	2	200	1	—	—	4	6000	373	—
		Catawba, N. C., 4 N., Ol	15	13	6	—	—	—	—	—	—	—	—	—	6	—	—	—	1	500	7	—
56	(Vacant) 1941	Conover, N. C., Bethel	44	11	1	—	—	—	—	—	—	—	—	—	4	—	—	—	1	400	8	—

Totals: Number of pastors, 51; congregations, 81; preaching stations, 6; souls, 11,135; communicant members, 6,507 (gain, 301); voting members, 1,291; members in armed forces, 172; day schools, 41; teachers: 5 installed, 35 ladies, 14 pastors, 2 students; enrollment, 2,804; number of Sunday schools, 81; enrollment, 4,810; teachers, 319; other week-day school agencies, 38; enrollment, 1,387; baptisms: children, 434; adults, 71; confirmed: children, 192; adults, 268; communed, 22,880; marriages, 105; burials, 99; value of property, $426,882; contributions recorded: at home, $55,991; at large, $2,815; total, $58,806.

THE EVANGELICAL LUTHERAN CHURCH OF NIGERIA (Synodical Conference)

Church	Members		Pupils in School		Number of Teachers	Baptisms		Communed	Number of Communions	Marriages	Burials	Recorded Contributions		Average Attendance at Services	Instruction by Pastor
	Baptized	Communicants	Lutheran	Others		Children	Adults					Synodical	Congregational		
Anang Field: J. U. Ekong															
1. Abia Okpo, Otoro	187	45	* —	—	1	5	8	152	4	2	2	£ 1:10	£ 4: 7	76	53
2. Ibong Ikot Ebok	27	9	* —	—	1	6	3	24	3	—	—	8	4:16	21	51
3. Ibong Otoro	43	23	35	20	1	1	5	111	4	4	2	17	2: 7	34	53
4. Ikot Mben, Ikono	14	11	—	—	—	2	—	19	2	2	—	5	1:00	12	36
5. Ikot Obioko	28	14	* —	—	1	2	1	29	4	4	—	7	1: 4	13	53
6. Ikot Odon	94	44	—	—	1	4	19	123	4	—	4	1:17	4:00	74	53
7. Ikot Oku, Ikono	84	22	8	13	1	5	—	47	4	—	—	9	1: 8	34	30
8. Ikot Osam	121	41	* —	—	1	2	19	100	4	—	2	20	4:16	42	53
9. Mbiabon, Ikono	267	24	—	—	1	5	16	41	2	4	2	16	4:16	49	36
10. Nkara	67	26	16	2	1	—	—	59	4	1	2	13	1: 7	41	53
11. Nung Ukim, Ikono	134	34	15	14	1	12	8	87	4	2	1	18	6:00	62	30
12. Uruk Uso	335	129	25	27	2	23	6	400	4	2	6	3:11	19:10	163	53
Totals	1,401	422	99	76	12	67	85	1,192	43	30	21	12: 7	55:12	621	554
* Abia Okpo Group School			50	37	1				School fees:			9:00			
Northern Field: J. P. Kretzmann															
1. Afaha, Ibesikpo	614	331	53	21	3	25	12	728	4	2	11	15: 4	27:17	316	20
2. Afaha Ikot Osam	141	60	13	11	1	10	4	141	4	1	3	4:14	11: 4	92	20
3. Ikot Akpan Abia	226	113	27	4	2	15	3	253	4	1	3	4: 6	24:16	161	21
4. Ikot Iko	451	169	52	4	2	17	8	368	4	6	8	4:16	25:10	194	20
5. Ikot Oduot	217	89	22	3	1	10	—	208	4	—	7	2:16	12: 2	176	19
6. Ikot Udo Ekop	111	62	9	1	1	5	6	149	4	—	2	2: 2	10:10	61	18
7. Mbierebe	356	117	34	15	2	11	6	203	4	1	2	3:19	22:10	102	18
8. Mbikpon	90	33	19	12	1	7	4	107	4	2	2	2:00	12:00	83	21
9. Nung Oku	84	21	6	7	1	8	—	47	4	—	1	1:00	10: 4	54	18
10. Abak Uruan	102	52	28	3	1	4	2	124	4	—	2	9	11:10	62	16
11. Ibiaku Uruan	182	94	—	—	1	15	9	233	4	2	2	2:00	15: 4	102	16
12. Ibiaku Itam	219	66	49	2	3	10	16	164	4	1	3	2:19	31:18	154	14
13. Ekpene Inuen, Ukpom	145	15	32	26	1	5	21	25	2	5	4	1:16	13:10	134	9
14. Ekpene Obom, Ukpom	62	15	16	10	1	4	—	21	2	5	2	15	7:10	37	5
15. Ibakachi, Ukpom	73	11	18	10	1	7	3	18	2	2	4	2:00	12:10	84	7
16. Ikot Nyoho, Ukpom	147	16	20	14	2	8	25	20	2	3	2	17	23: 4	102	9
17. Itak	196	41	32	13	2	19	46	75	3	2	5	4:00	23:14	181	9
18. Mbiabon Ikot Ntia	48	5	8	4	1	—	—	10	2	—	2	15	8:14	39	3

19. Ndiya Etok	32	9	6	4	1	1	3	13	2	4	1	13	8 : 4	42	8
20. Okwe	154	50	18	12	1	9	49	78	2	7	4	1 :15	13 :15	113	7
21. Ukpom Anwana	131	26	—	—	1	17	23	37	3	4	2	1 : 8	10 : 4	143	6
22. Ukpom Ita	95	13	16	8	1	9	—	21	2	5	2	1 : 8	12 : 5	62	8
23. Usun Obom	61	13	14	11	1	1	—	17	2	2	3	14	8 :10	47	8
Totals	3,937	1,421	492	195	32	217	240	3,060	72	55	77	61 :10	357 : 5	2,541	301
Ibesikpo Central School, Obot Idim			226	54	12				School fees:			200 : 6			
Ukpom Central School, Edet Market			44	35	5				School fees:			23 :13	127 :13	(by churches)	
Southern Field: V. W. Koeper															
1. Afaha Udo Eyop	153	37	20	14	1	8	6	81	4	—	3	4 : 1	10 :16	131	9
2. Akai	183	24	18	9	2	4	—	61	4	—	3	1 :14	19 : 4	106	11
3. Atiamkpat	93	44	14	35	1	2	5	82	3	—	3	1 : 4	10 :16	53	9
4. Ebere-otu	164	57	28	—	1	5	—	102	4	2	2	18	10 :16	73	9
5. Efa Anyam	181	73	17	8	2	14	1	162	4	3	4	1 :16	23 :12	103	12
6. Ekeya	47	37	12	—	1	8	4	87	4	—	2	12	1 :16	34	9
7. Ekpene Ekim, Ekeya	10	—	—	—	1	10	—	—	—	—	—	—	2 :00	—	2
8. Ekpene Ukim	66	25	18	—	1	6	—	62	4	1	1	16	10 :16	43	10
9. Ikot Abasi	57	24	2	19	1	1	—	81	4	—	2	8	9 :00	31	12
10. Ikot Ibiok	54	21	23	17	1	—	1	51	4	—	1	1 :01	9 :00	47	11
11. Ikot Obio Odono	145	30	14	17	1	7	—	82	4	—	2	1 :00	9 :00	120	10
12. Ikot Obio Ofon	552	78	31	1	1	14	—	197	4	—	5	4 :00	10 :16	130	12
13. Ikot Okubo	320	86	37	1	2	8	—	225	4	3	5	2 :14	19 : 4	162	11
14. Ikot Okure	63	17	7	17	1	2	4	53	4	—	1	1 : 7	10 :00	51	9
15. Ikot Udo	138	25	22	3	1	9	—	59	4	—	4	8	9 :00	64	8
16. Itoko	197	68	20	3	1	9	—	157	4	—	4	1 : 6	9 :00	102	11
17. Nung Oku Akpasima	261	85	24	—	1	9	8	201	4	2	8	3 :15	10 : 4	105	11
18. Nung Udoe	419	86	26	6	1	25	—	212	4	—	4	3 : 6	12 :00	151	11
19. Nung Ukana	458	173	42	7	2	20	6	412	4	3	11	8 :17	22 : 4	203	13
20. Obot Inwan Ekeya	28	10	—	—	—	1	—	21	4	—	—	—	—	6	9
21. Okat	147	48	20	49	2	6	5	115	4	—	3	2 : 5	20 : 4	72	12
22. Okukuk	184	69	21	2	1	15	1	186	4	—	3	3 :10	11 : 4	80	9
Totals	3,920	1,117	416	208	26	183	41	2,689	83	14	71	44 :18	250 :12	1,867	220
Girls' Institute, Nung Udoe			17	85	7				School fees:			349 : 4			
Ikot Obio Odono Group School			105	20	5				School fees:			33 :11	36 : 3	(by churches)	
Akpasima Group School			52	8	4				School fees:			21 :14	16 :15	(by churches)	
GRAND TOTALS: 57	9,258	2,960	1,501	718	104	467	366	6,941	198	89	169	756 : 4	844 :00	5,029	1,075
			2,219			831						£1,600 : 4 $6,652.73			

Summarized Totals of Parochial Reports

Districts	Reports for 1942 Missing *	Pastors	Candidates, Students in Charge	Congregations: Members of Synod	Congregations: Not Yet Members	Congregations: Preaching Stations	Congregations: Vacancies (included)	Members: Baptized	Members: Communicant	Members: Voting	Members: 13 Years and Over	Parochial Schools †: Number of Schools	Parochial Schools †: Enrollment	Parochial Schools †: Installed Teachers	Parochial Schools †: Woman Teachers	Parochial Schools †: Pastors Teaching	Parochial Schools †: Candidates	Parochial Schools †: Students
Alberta and British Columbia	6	47	—	69	13	103	6	13,307	7,131	1,484	8,528	6	139	3	—	2	—	1
Argentine	4	27	—	19	47	55	4	12,760	6,673	1,237	5,036	§ 15	623	3	—	8	—	2
Atlantic	27	177	1	147	32	23	3	82,098	50,533	5,740	53,843	11	855	16	13	—	1	1
Brazil	4	70	—	72	156	135	4	40,040	21,117	6,841	21,117	91	3,554	28	21	30	—	‡ 44
California and Nevada	5	65	—	63	12	25	2	17,555	9,127	1,725	10,915	11	586	12	5	1	—	2
Central	5	233	—	224	10	8	1	107,407	78,276	15,775	81,283	117	7,851	193	25	12	9	8
Central Illinois	2	99	3	106	3	6	—	39,645	29,263	7,047	29,362	32	1,992	39	14	4	5	1
Colorado	4	46	—	55	4	28	5	11,753	7,851	1,642	8,293	16	891	16	9	2	2	—
Eastern	11	112	—	109	14	8	3	41,174	28,016	6,468	27,953	14	639	15	2	3	—	1
English	9	159	—	152	7	5	5	89,804	59,226	9,374	61,779	5	561	9	4	—	2	1
Iowa East	—	86	1	92	2	5	3	26,750	19,082	4,254	19,891	30	1,243	22	15	5	3	2
Iowa West	3	122	1	123	16	8	4	42,157	29,462	6,211	30,708	29	1,187	17	11	4	12	—
Kansas	4	113	2	127	8	8	8	31,147	22,238	5,774	23,329	52	1,778	35	14	9	7	5
Manitoba and Saskatchewan	15	50	—	80	30	56	5	13,398	8,068	2,116	8,635	2	73	1	1	1	—	—
Michigan	—	191	—	200	12	11	1	108,962	78,246	15,591	80,141	100	7,233	149	29	9	10	3
Minnesota	7	270	1	293	99	29	4	113,541	78,404	18,847	81,154	83	4,073	75	40	5	9	5
North Dakota and Montana	2	88	—	154	22	34	4	25,478	16,182	3,928	17,425	2	32	1	—	1	—	—
Northern Illinois	—	208	—	183	16	9	1	124,620	86,203	16,593	90,390	124	11,343	236	60	17	14	7
Northern Nebraska	5	96	—	103	22	7	7	32,592	22,858	5,134	24,156	35	1,643	31	10	2	5	2
North Wisconsin	21	128	—	172	47	10	1	63,946	45,738	12,228	47,047	29	2,285	26	16	6	10	3
Oklahoma	—	46	—	47	6	7	3	9,791	6,700	1,706	6,918	11	410	10	2	3	—	2
Ontario	2	38	1	50	11	7	1	14,549	10,271	3,013	10,948	4	109	4	—	—	—	1
Oregon and Washington	7	91	1	96	9	25	1	21,653	13,932	2,844	15,106	17	808	18	4	4	1	1
South Dakota	6	68	—	102	12	9	4	19,553	13,436	3,473	14,062	5	113	3	1	—	1	1
Southeastern	9	63	1	67	8	7	3	20,179	13,117	2,517	13,767	4	212	2	2	—	2	1
Southern	9	58	—	53	15	26	3	17,106	12,740	1,423	13,243	10	589	9	10	4	—	—
Southern California	1	59	1	57	2	7	4	18,193	12,929	2,062	13,518	14	1,102	23	8	2	1	—
Southern Illinois	2	80	1	80	10	7	5	28,498	21,273	5,464	22,110	47	1,876	33	9	22	5	3
Southern Nebraska	5	115	—	139	10	9	11	31,043	21,605	5,411	22,709	64	1,968	47	7	12	8	4
South Wisconsin	9	140	—	123	33	8	1	81,916	61,028	15,851	61,672	65	5,868	109	54	7	2	2
Texas	1	122	2	117	37	18	7	31,718	22,299	5,617	23,340	53	2,476	49	10	20	6	6
Western	13	228	1	227	21	23	10	91,621	67,071	14,442	69,300	118	6,535	109	42	48	9	10
Totals	198	3,495	17	3,701	746	726	124	1,423,954	980,095	211,832	1,017,678	1,221	70,647	1,343	438	243	124	119
				5,173										2,267				

* 1941 Reports used † Cf. School Report on page 173 § Including part-time schools ‡ Male lay assistants

Districts	Part-Time Church Schools									Official Acts						
	Sunday Schools *			Saturday Schools		Summer Schools		Week-Day Relig. Instr.		Baptisms		Confirmations		Communed	Marriages	Burials
	Number	Enrollment	Teachers	Number	Enrollment	Number	Enrollment	Number	Enrollment	Children	Adults	Children	Adults			
Alberta and British Columbia	107	2,014	203	31	500	41	761	4	124	507	29	269	64	11,002	285	106
Argentine	9	349	24	—	—	—	—	—	—	626	3	333	13	9,298	135	64
Atlantic	178	21,374	2,464	8	174	18	1,059	49	2,653	2,768	165	1,899	864	164,804	1,731	1,659
Brazil	19	847	40	—	—	—	—	—	—	1,919	10	1,084	90	23,362	287	335
California and Nevada	85	4,367	502	8	94	7	177	2	46	738	80	304	170	26,559	573	372
Central	216	19,993	1,972	27	610	50	1,892	9	262	3,144	419	1,834	1,144	203,776	1,658	1,281
Central Illinois	105	7,570	860	22	302	24	531	7	168	956	147	736	309	76,174	302	454
Colorado	65	2,934	360	13	180	10	293	3	42	417	52	218	136	22,078	261	129
Eastern	124	10,097	1,122	19	410	20	761	36	1,368	1,226	83	793	358	71,855	559	491
English	160	25,660	2,705	16	500	21	1,247	15	829	3,066	359	1,878	1,020	163,654	1,963	1,058
Iowa East	82	4,231	557	29	458	21	429	7	90	820	122	469	305	53,356	263	270
Iowa West	135	7,395	912	45	707	38	892	7	176	1,234	163	762	415	76,425	264	390
Kansas	114	6,669	711	41	645	38	929	5	295	831	112	617	267	59,915	400	250
Manitoba and Saskatchewan	115	2,056	224	41	1,046	25	569	4	86	473	28	463	78	15,799	176	105
Michigan	182	17,285	1,728	25	429	30	2,080	12	194	3,780	430	2,941	1,180	184,455	1,706	1,095
Minnesota	336	17,176	2,086	77	1,665	118	3,405	101	2,829	3,546	305	2,619	773	201,025	1,303	1,056
North Dakota and Montana	171	5,618	665	23	462	85	1,808	5	83	938	68	613	207	33,479	292	228
Northern Illinois	192	20,261	2,213	21	316	15	529	6	118	3,730	283	2,332	927	216,687	1,726	1,526
Northern Nebraska	103	4,618	556	26	499	15	312	8	98	969	95	685	291	63,122	391	280
North Wisconsin	142	6,538	789	56	1,290	94	2,786	23	763	1,921	161	1,403	420	104,656	661	663
Oklahoma	50	2,631	284	16	198	11	261	3	30	259	62	163	171	20,322	190	104
Ontario	57	2,554	337	9	119	1	9	1	22	414	21	260	111	19,355	228	160
Oregon and Washington	111	5,548	633	13	262	25	828	2	25	915	147	414	300	37,419	688	218
South Dakota	104	3,494	449	15	407	36	821	4	136	622	59	375	183	25,854	172	163
Southeastern	75	7,446	754	5	154	18	1,120	3	96	728	69	375	246	40,654	648	203
Southern	72	3,546	451	1	20	5	119	2	40	476	71	279	247	37,431	611	227
Southern California	61	4,685	465	4	52	8	428	—	—	930	121	292	333	37,060	549	241
Southern Illinois	66	3,717	429	16	277	8	250	7	63	615	82	473	190	59,697	141	275
Southern Nebraska	115	5,596	622	44	682	29	386	4	59	792	76	632	176	58,398	323	254
South Wisconsin	108	9,570	1,039	26	569	30	644	9	312	2,484	185	1,762	633	156,476	915	919
Texas	132	8,000	837	9	122	14	305	2	17	939	101	632	327	70,139	596	213
Western	208	18,439	2,235	29	383	33	1,517	35	1,419	2,372	386	1,557	997	193,142	2,091	1,049
Totals	3,799	262,276	29,228	715	13,532	888	27,148	375	12,443	45,155	4,494	29,466	12,945	2,537,428	22,088	15,838
										49,649		42,411		Av.: 2.59		

* Cf. S. S. Report on page 175

Totals of Statistics Compared with 1941

Districts	Pastors	Congregations		Preaching Stations	Members				Parochial Schools						
		Members	Non-Members		Baptized	Communicants	Voting	13 Years and Over	Number	Enrollment	Installed Teachers	Woman Teachers	Pastors Teaching	Candidates	Students
Alberta and British Columbia	— 3	+ 6	— 5	— 12	— 273	+ 113	+ 40	+ 50	— 1	— 3	×	×	— 1	— 1	+ 1
Argentine	— 1	+ 2	— 8	— 9	— 349	— 94	— 95	+ 1,076	— 5	—521	— 9	×	×	×	+ 1
Atlantic	+ 2	+ 7	— 6	— 2	— 1	+ 1,702	— 5	— 43	×	— 87	— 6	+ 4	×	×	×
Brazil	×	×	×	×	×	×	×	×	×	×	×	×	×	×	×
California and Nevada	+ 2	+ 3	+ 4	— 5	+ 457	+ 611	— 36	+ 601	×	+ 51	+ 2	+ 2	— 4	— 2	+ 2
Central	+ 6	+ 1	— 1	— 3	— 259	+ 1,472	—233	+ 1,689	+ 1	— 38	×	+ 3	+ 2	— 4	+ 3
Central Illinois	×	+ 2	— 1	+ 2	+ 652	+ 508	+ 11	+ 329	— 1	— 76	+ 2	×	— 1	— 3	×
Colorado	+ 3	+ 7	— 4	+ 12	+1,082	+ 794	+102	+ 645	×	+105	+ 2	+ 2	— 1	— 2	×
Eastern	+ 5	+ 5	— 3	+ 5	+ 641	+ 421	— 34	+ 338	×	+ 67	+ 1	×	+ 1	— 1	— 1
English	+ 1	+ 8	— 4	+ 3	+2,198	+ 2,172	+140	+ 2,845	×	+ 16	×	+ 1	— 2	×	+ 1
Iowa East	+ 3	+ 7	— 5	+ 1	+ 436	+ 386	— 16	+ 1,565	×	+ 21	— 1	+ 1	+ 2	— 1	×
Iowa West	×	+ 1	+ 1	+ 2	+ 333	+ 574	— 20	+ 1,794	— 1	— 20	— 3	×	— 2	+ 3	— 2
Kansas	×	×	— 1	— 3	— 251	+ 13	—241	+ 231	— 5	—210	×	×	— 5	— 4	+ 1
Manitoba and Saskatchewan	— 1	— 4	+ 7	— 17	— 267	+ 171	— 1	+ 298	×	+ 1	×	+ 1	×	×	— 1
Michigan	+ 4	+ 4	— 6	— 8	+3,260	+ 2,591	— 75	+ 3,596	+ 2	+272	+ 2	+ 9	+ 1	— 1	+ 3
Minnesota	+ 5	+ 8	— 8	— 8	— 124	+ 93	+358	+ 1,249	+ 2	+188	+ 5	+ 9	— 2	— 7	+ 2
North Dakota and Montana	— 3	+ 6	— 6	— 7	—1,113	— 398	— 93	— 477	+ 1	+ 12	×	×	+ 1	×	×
Northern Illinois	— 2	+ 5	— 6	— 15	— 890	+ 1,166	+181	+ 847	×	+ 3	+ 2	+ 9	— 6	+ 1	+ 2
Northern Nebraska	— 2	+ 2	— 1	— 8	— 218	+ 104	+ 59	+ 173	+ 1	+ 32	— 1	— 1	+ 1	+ 1	×
North Wisconsin	— 3	+ 1	— 4	— 10	—1,104	— 86	— 24	+ 2,946	×	+123	×	×	— 1	+ 1	+ 2
Oklahoma	×	— 3	+ 3	×	+ 127	+ 67	— 40	— 182	×	— 25	×	×	×	— 2	+ 1
Ontario	+ 1	— 1	— 2	+ 1	+ 129	+ 247	— 38	+ 62	×	+ 2	×	×	×	×	+ 1
Oregon and Washington	+11	+ 10	— 3	— 25	+ 925	+ 727	+ 14	+ 937	×	+ 67	+ 2	×	— 1	×	×
South Dakota	+ 2	+ 1	— 3	— 9	— 403	— 23	— 42	+ 172	×	— 29	+ 1	×	— 1	×	×
Southeastern	+ 1	+ 3	×	— 4	+ 269	+ 643	+ 59	+ 1,637	+ 1	+ 35	×	×	×	+ 1	+ 1
Southern	×	+ 4	— 3	— 2	+ 77	+ 307	— 62	+ 476	×	— 1	+ 1	+ 1	+ 1	— 1	×
Southern California	+ 2	+ 4	— 1	— 3	+1,117	+ 1,033	— 71	+ 2,270	— 1	+ 5	+ 1	+ 2	×	— 3	— 1
Southern Illinois	— 8	+ 3	— 4	×	— 418	— 9	— 47	+ 1,144	×	— 90	+ 1	×	— 1	×	+ 1
Southern Nebraska	×	+ 1	+ 1	+ 1	+ 102	+ 115	+ 61	+ 527	— 9	—112	×	×	+ 1	—11	×
South Wisconsin	+ 8	+ 7	— 7	— 2	+1,543	+ 1,463	+169	+ 2,235	— 2	— 15	+ 3	+ 4	×	— 2	×
Texas	— 5	+ 1	+ 5	+ 2	+ 648	+ 750	—105	+ 1,014	— 1	— 53	+ 1	+ 1	— 2	— 3	+ 5
Western	— 2	+ 1	×	— 4	+ 304	+ 1,024	—244	+ 4,065	— 2	—141	+ 6	+ 1	— 2	— 4	+ 3
Totals	+26	+100	—71	—127	+8,630	+18,657	—328	+34,109	—20	—421	+12	+49	—22	—45	+25

Districts	Sunday Schools		Saturday Schools		Summer Schools		Weekday Relig. Instr.		Baptisms		Confirmations		Communed	Marriages	Burials
	Number	Enrollment	Number	Enrollment	Number	Enrollment	Number	Enrollment	Children	Adults	Children	Adults			
Alberta and British Columbia	+ 6	+ 31	— 7	— 109	+ 6	+ 1	×	+ 2	— 29	+ 8	+ 13	— 10	+ 645	+ 62	— 15
Argentine	×	+ 5	×	×	×	×	×	×	— 22	— 7	— 2	— 5	+ 339	+ 55	— 21
Atlantic	+ 1	— 758	— 5	— 54	+ 6	+441	+ 7	— 15	+ 310	+ 21	— 72	+187	+ 5,337	+ 68	— 7
Brazil	×	×	×	×	×	×	×	×	×	×	×	×	×	×	×
California and Nevada	+ 6	+ 22	— 2	— 52	+ 1	+ 22	+ 2	+ 46	+ 149	+ 32	+ 24	— 11	+ 3,045	+227	+ 52
Central	+ 3	—1,447	— 7	— 75	+ 2	+223	+ 2	+ 22	+ 358	+ 6	—133	+ 53	+ 3,006	—285	— 17
Central Illinois	+ 5	— 273	+ 1	— 14	— 6	—241	+ 2	+ 73	+ 88	— 18	+ 34	— 32	+ 1,174	— 55	+ 16
Colorado	+ 9	+ 214	— 1	— 17	+ 2	+ 60	+ 1	— 8	+ 80	— 8	+ 10	— 19	+ 1,473	+115	+ 4
Eastern	+ 6	— 267	+ 1	— 53	— 2	—196	+10	+221	+ 170	— 43	— 10	—144	+ 226	— 73	— 54
English	+ 4	—1,627	— 3	— 94	— 3	—326	— 4	—592	+ 698	+ 31	— 36	+ 43	+ 5,001	+ 81	+ 34
Iowa East	+ 2	— 40	— 7	— 103	— 1	— 81	+ 1	+ 17	+ 95	+ 18	— 40	+ 28	+ 1,463	— 94	+ 2
Iowa West	+ 6	— 154	+ 1	— 34	+ 5	+ 33	— 1	+ 56	+ 44	+ 1	—116	— 92	— 651	—202	— 5
Kansas	— 7	— 69	— 3	— 84	+11	+188	+ 3	+138	+ 74	+ 2	+ 81	— 6	+ 96	— 61	— 25
Manitoba and Saskatchewan	+ 4	— 163	— 1	+ 9	×	+ 18	+ 2	+ 19	— 24	+ 2	+ 84	— 2	+ 89	— 8	— 6
Michigan	+ 7	— 269	— 3	— 95	×	—359	— 1	— 52	+ 624	+ 67	+683	+ 35	+ 4,393	—170	+ 33
Minnesota	+11	— 156	+ 8	— 37	+21	+418	+ 4	— 96	— 5	+ 7	— 46	— 61	+ 4,269	—334	+ 57
North Dakota and Montana	+12	+ 56	+ 5	+ 99	— 1	—189	+ 1	+ 26	+ 2	— 22	— 50	— 57	+ 74	— 81	— 53
Northern Illinois	+ 1	—1,037	— 3	— 104	×	+ 24	— 1	— 61	+ 433	+ 39	—240	— 11	+ 1,481	—300	— 31
Northern Nebraska	— 2	— 176	— 3	— 80	— 2	+ 6	+ 2	+ 24	+ 79	— 23	— 2	+ 16	+ 1,297	— 59	+ 10
North Wisconsin	— 4	— 653	+ 1	+ 79	— 5	—101	+10	+ 39	+ 109	— 3	— 93	— 64	+ 675	—111	+ 65
Oklahoma	— 1	— 272	— 8	— 186	+ 2	— 89	— 3	— 31	— 17	+ 11	+ 30	+ 51	+ 2,886	+ 49	— 32
Ontario	+ 7	+ 86	— 2	— 84	— 1	— 6	— 1	— 10	+ 20	+ 3	— 1	+ 18	+ 456	+ 7	+ 11
Oregon and Washington	+ 3	+ 181	— 3	— 75	+ 4	+ 67	— 3	— 40	+ 165	+ 31	— 51	+ 22	+ 2,408	+110	— 36
South Dakota	+ 3	— 259	+ 2	+ 1	+ 2	+ 60	+ 2	+ 62	+ 45	— 27	— 41	+ 5	+ 257	— 36	+ 10
Southeastern	+ 1	— 107	— 4	— 98	+ 6	+371	+ 1	+ 24	+ 20	+ 1	— 67	— 42	+ 3,628	+ 66	— 18
Southern	+ 4	— 124	— 4	— 77	+ 1	+ 33	+ 2	+ 40	+ 9	+ 31	— 97	+ 74	+ 2,534	+246	— 42
Southern California	+ 3	+ 135	+ 1	— 2	+ 2	+164	— 1	— 11	+ 317	+ 24	— 30	+107	+ 2,980	+190	+ 9
Southern Illinois	— 1	— 278	+ 5	+ 128	+ 1	— 53	+ 1	+ 9	+ 28	+ 17	— 17	— 8	— 988	— 77	— 35
Southern Nebraska	— 2	+ 255	—11	— 105	— 6	—172	+ 1	+ 4	— 16	— 5	+ 2	— 31	— 682	— 71	— 13
South Wisconsin	— 3	— 62	+ 2	+ 52	×	— 19	+ 3	+151	+ 389	+ 15	— 6	+ 81	+ 1,413	—213	— 32
Texas	+ 1	— 351	— 3	— 70	×	— 18	— 2	— 51	+ 35	+ 19	— 32	+ 41	+ 4,657	+198	— 15
Western	+ 1	—1,632	+ 2	— 56	+ 7	+601	+ 8	+348	+ 40	+ 32	—165	+ 49	+ 4,313	— 31	— 37
Totals	+86	—9,189	—51	—1,390	+52	+880	+48	+354	+4,268	+262	—386	+215	+57,294	—723	—191

IV. Membership, Ministry, Language, Etc.

STATISTICS OF PASTORS AND TEACHERS

	Pastors				Teachers			
	Entered		Dismissed		Entered		Dismissed	
	Candidates Entered	Re-entered Ministry	Resignations	Deaths in Office	Candidates Entered	Re-entered	Resignations	Deaths in Office
1928	103	10	47	24	61	4	27	4
1929	109	6	53	23	64	5	28	6
1930	127	10	41	24	51	6	21	7
1931	159	11	43	28	61	4	25	12
1932	45	9	30	21	20	4	16	9
1933	71	6	42	22	16	2	19	7
1934	103	[illegible]	54	26	30	2	17	9
1935	91	2	51	28	30	3	27	6
1936	105	8	54	25	44	—	18	3
1937	131	2	57	20	49	4	22	8
1938	137	4	55	31	35	2	21	5
1939	109	8	70	29	42	4	31	10
1940	163	8	74	28	27	—	6	11
1941	153	11	56	25	47	2	27	6
1942	190	15	89	38	67	4	37	14

TOTAL NUMBER OF PASTORS AND TEACHERS, 1942

Ministers serving congregations and missions in America	3,567
Missionaries in India, China, and Africa	61
Professors (ordained)	152
Serving in other capacities (Presidents, field secretaries, superintendents, etc.)	59
In active service	3,839
Retired	279
Temporarily without permanent call	125
Unclassified	19
Total	4,262

(Colored Missionaries, Synodical Conference: 31)

Teachers: Installed regular teachers	1,351
Serving as professors	26
Serving in other capacities	17
In active service	1,394
Retired	114
Temporarily without permanent call	79
Unaccounted for	25
Total	1,612

(Colored Teachers, Synodical Conference: 5 men, 42 women)

Missouri Synod According to States and Countries

States	Pastors (serving congregations)	Stations	Baptized Members	Communicant Members	Value of Property	Population (1940 U. S. Census)
Alabama	9	17	2,466	1,777	$ 151,000	2,832,961
Arizona	1	1	65	34	11,000	499,261
Arkansas	19	25	4,508	3,018	297,275	1,949,387
California	132	170	37,861	23,483	2,815,958	6,907,387
Colorado	34	68	10,304	6,954	535,200	1,123,296
Connecticut	18	25	10,171	7,304	946,500	1,709,242
Delaware	1	2	332	206	9,200	266,505
District of Columbia	3	3	1,096	911	155,000	663,091
Florida	17	21	2,655	1,853	246,950	1,897,414
Georgia	4	9	455	278	46,600	3,123,723
Idaho	16	25	3,567	2,087	152,850	524,873
Illinois	422	454	218,126	153,713	18,414,094	7,897,241
Indiana	136	144	63,835	46,957	5,771,750	3,427,796
Iowa	208	246	68,907	48,544	4,356,290	2,538,268
Kansas	113	143	31,147	22,238	1,913,050	1,801,028
Kentucky	10	12	2,247	1,563	278,500	2,845,627
Louisiana	24	38	10,899	8,426	484,157	2,363,880
Maine	1	1	245	100	18,000	847,226
Maryland	31	37	11,685	7,343	1,021,900	1,821,244
Massachusetts	18	21	7,400	5,149	700,500	4,316,721
Michigan	221	264	123,616	87,745	10,496,291	5,256,106
Minnesota	275	426	119,015	82,287	6,319,498	2,792,300
Mississippi	4	7	491	386	35,000	2,183,796
Missouri	206	238	91,419	67,191	7,493,181	3,784,664
Montana	28	68	6,677	3,881	299,375	559,456
Nebraska	199	265	61,442	43,138	3,778,152	1,315,834
Nevada	3	7	940	467	43,000	110,247
New Hampshire	1	1	150	100	12,000	491,524
New Jersey	48	51	17,802	9,749	1,559,560	4,160,165
New Mexico	7	10	746	507	62,322	531,818
New York	172	195	80,645	50,504	8,738,132	13,479,142
North Carolina	17	26	5,383	3,492	286,225	3,571,623
North Dakota	61	145	19,280	12,523	758,200	641,935
Ohio	110	107	52,806	37,460	4,619,650	6,907,612
Oklahoma	45	59	9,724	6,655	612,215	2,336,434
Oregon	31	47	7,496	5,056	284,800	1,089,684
Pennsylvania	61	67	19,131	12,655	2,508,800	9,900,180
Rhode Island	2	2	910	634	149,000	713,346
South Carolina	3	3	379	223	24,600	1,899,804
South Dakota	71	126	20,048	13,798	818,106	642,961
Tennessee	10	15	2,051	1,374	233,500	2,915,841
Texas	125	175	32,434	22,722	1,787,755	6,414,824
Utah	3	7	648	371	61,000	550,310
Vermont	1	1	16	10	—	359,231
Virginia	8	13	1,754	1,277	304,500	2,677,773
Washington	43	56	10,491	6,729	409,000	1,736,191
West Virginia	1	2	156	109	9,000	1,901,974
Wisconsin	268	384	151,354	110,773	9,291,402	3,137,587
Wyoming	16	30	2,591	1,612	77,725	250,742
Totals	3,257	4,259	1,327,566	925,366	$ 99,397,763	131,669,275

Outside the United States

Canada: Alberta	33	132	10,110	5,624	178,060	772,782
British Columbia	14	53	3,197	1,507	41,770	761,000
Manitoba	7	22	2,168	1,395	56,800	700,139
Ontario	38	68	15,975	11,156	1,012,914	3,690,000
Quebec	2	3	334	270	13,000	3,140,000
Saskatchewan	43	144	11,230	6,673	252,775	921,785
Alaska	1	2	99	60	5,000	72,524
Totals	138	424	43,113	26,685	$ 1,560,319	10,058,230
Argentina	27	121	12,760	6,673	48,000	13,129,723
Brazil	70	363	40,040	21,117	135,000	44,115,825
Cuba	2	4	302	122	6,300	4,228,000
England	1	2	173	132	28,500	37,354,917
India	44	276	15,608	5,183	324,625	352,837,778
China	13	51	1,852	716	96,900	457,835,475
Totals	157	817	70,735	33,943	639,325	909,501,718
Grand Totals	3,552	5,500	1,441,414	985,994	$101,597,407	1,051,229,223

ENGLISH DISTRICT ACCORDING TO STATES

States	Stations	Pastors	Members		Parochial Schools		Sunday Schools	
			Baptized	Communicant	Number	Enrollment	Number	Enrollment
California	12	12	3,118	1,928	—	—	12	941
Illinois	36	37	25,471	17,079	3	353	36	8,022
Indiana	6	6	2,960	2,109	—	—	6	731
Massachusetts	1	1	320	215	—	—	1	130
Michigan	24	23	12,775	8,412	—	—	23	3,732
Minnesota	6	6	5,571	3,960	—	—	6	1,228
Missouri	8	8	6,617	4,704	2	208	8	1,493
Montana	5	3	752	425	—	—	4	142
Nebraska	2	2	468	350	—	—	2	176
New Jersey	9	8	2,773	1,398	—	—	8	1,123
New York	14	14	7,273	4,160	—	—	14	2,187
Ohio	15	16	8,357	5,452	—	—	15	2,242
Pennsylvania	13	13	3,619	2,452	—	—	13	1,356
Texas	2	2	649	378	—	—	2	208
Wisconsin	8	7	8,231	5,639	—	—	8	1,752
Ontario, Canada	2	1	850	565	—	—	2	197
Totals	163	159	89,804	59,226	5	561	160	25,660

COMMUNION ATTENDANCE

Year	Number of Comm. Members	Communions	Average per Comm. Member
1930	731,119	1,536,548	2.10
1931	752,906	1,596,310	2.11
1932	772,734	1,600,642	2.07
1933	794,084	1,662,783	2.09
1934	814,916	1,763,447	2.16
1935	834,619	1,822,299	2.18
1936	853,524	1,892,427	2.21
1937	872,434	1,972,686	2.26
1938	894,785	2,079,203	2.32
1939	918,003	2,233,863	2.43
1940	941,292	2,304,932	2.45
1941	961,438	2,480,134	2.58
1942	980,095	2,537,428	2.59

Size of Congregations According to Communicant Members

Districts	1-24	25-49	50-74	75-99	100-199	200-299	300-399	400-499	500-599	600-699	700-799	800-899	900-999	1000-1099	1100-1199	1200-1299	1300-1399	1400-1499	1500-1999	2000 and Over
Alberta and British Columbia	95	39	12	6	17	3	2	—	—	—	—	—	—	—	—	—	—	—	—	—
Argentine	2	2	5	1	6	9	3	—	1	1	1	—	—	—	—	—	—	—	—	—
Atlantic	10	12	14	10	43	42	21	13	10	6	3	2	—	1	2	1	1	—	—	—
Brazil	—	2	4	1	16	12	12	9	4	2	1	1	—	—	—	—	—	—	—	—
California and Nevada	28	21	9	—	20	8	2	2	—	—	1	—	—	—	—	—	—	—	—	—
Central	10	15	16	16	63	40	23	10	12	11	8	1	5	3	1	1	3	1	3	1
Central Illinois	3	9	13	5	31	27	8	4	3	2	2	2	2	—	—	—	2	—	1	—
Colorado	29	14	12	6	12	6	1	1	—	—	—	1	—	1	—	—	—	—	—	—
Eastern	8	11	8	12	40	15	13	7	9	6	—	—	—	—	—	—	—	—	—	—
English	3	8	13	8	34	27	20	12	12	3	5	6	4	2	—	2	—	1	1	1
Iowa East	5	12	8	9	26	20	7	5	2	3	—	—	—	1	—	—	—	—	—	—
Iowa West	4	11	9	6	59	30	12	4	3	2	—	—	—	1	—	—	1	—	—	—
Kansas	2	7	2	5	9	4	3	2	4	1	1	—	—	—	—	—	—	—	—	—
Manitoba and Saskatchewan	69	32	20	10	19	2	2	—	—	—	—	—	—	—	—	—	—	—	—	—
Michigan	13	13	7	15	57	34	16	14	14	11	6	6	3	1	4	3	—	2	5	—
Minnesota	45	43	46	38	103	67	27	15	12	5	7	4	—	—	1	2	1	—	—	—
North Dakota and Montana	49	44	34	20	44	10	1	1	1	—	—	—	—	—	—	—	—	—	—	—
Northern Illinois	8	9	9	8	49	31	28	14	9	6	10	4	3	5	3	5	2	2	3	3
Northern Nebraska	6	17	20	15	35	18	14	3	2	2	1	—	1	—	—	—	—	—	—	—
North Wisconsin	10	32	27	16	68	38	17	9	3	1	2	2	1	1	—	—	2	—	1	—
Oklahoma	9	11	7	7	13	9	1	1	1	—	—	—	—	—	—	—	—	—	—	—
Ontario	10	11	7	5	21	3	4	4	—	1	1	1	—	—	—	—	—	—	—	—
Oregon and Washington	22	25	21	13	25	13	6	3	1	—	—	—	—	—	—	—	—	—	—	—
South Dakota	14	15	26	16	35	11	3	1	—	1	—	—	—	—	—	—	—	—	—	—
Southeastern	9	13	12	4	19	8	7	4	1	2	—	—	1	—	—	—	—	—	—	—
Southern	31	15	12	7	10	6	4	3	1	—	—	1	—	—	—	—	1	—	—	1
Southern California	6	6	8	8	16	8	4	4	2	—	1	—	—	—	1	1	—	—	—	—
Southern Illinois	11	8	8	8	24	12	8	8	5	1	2	—	—	1	1	—	—	—	—	—
Southern Nebraska	18	20	14	16	58	19	5	3	—	1	—	2	—	—	—	—	—	—	—	—
South Wisconsin	7	15	12	16	32	25	12	6	6	5	2	4	7	2	1	6	2	1	2	2
Texas	28	26	22	19	43	10	11	7	—	1	1	—	—	—	—	—	1	—	—	—
Western	26	24	31	22	59	35	19	17	4	8	4	1	5	—	2	2	3	—	1	2
Totals	590	542	468	348	1,106	602	316	186	122	82	59	38	32	19	16	23	19	7	17	10

Languages Used in Services

Districts	All German		More German than English		Half and Half		More English than German		All English		Percentage of English										
	Stations	Members	Stations	Members	Stations	Members	Stations	Members	Stations	Members	1942	1941	1940	1939	1938	1935	1932	1929	1926	1923	1920
Alberta and British Columbia	34	1,941	14	2,707	14	2,297	4	662	119	5,700	56	60	63	53	49	43	37	45	36	23	—
Atlantic	—	—	—	—	48	28,960	21	13,564	133	39,574	82	77	71	72	70	65	64	61	56	52	46
California and Nevada	—	—	—	—	2	943	1	255	97	16,357	97	85	80	79	78	72	71	69	64	58	52
Central	—	—	1	747	55	35,262	26	18,576	160	52,822	83	71	67	66	64	63	62	57	54	50	50
Central Illinois	—	—	2	893	9	4,982	15	12,470	89	21,300	89	80	75	75	72	67	68	62	59	53	44
Colorado	1	4	1	120	1	486	1	157	83	11,990	99	90	85	84	83	72	70	71	62	57	—
Eastern	—	—	1	309	27	13,194	20	8,880	83	18,791	83	73	72	71	71	66	64	61	57	55	51
English	—	—	—	—	1	1,683	3	2,645	160	85,476	99	99	99	99	99	99	99	99	99	99	99
Iowa East	—	—	—	—	11	4,527	12	5,119	76	17,104	91	79	74	73	72	70	64	59	54	47	43
Iowa West	—	—	—	—	6	2,901	15	7,499	126	31,757	96	85	80	78	77	—	—	—	—	—	—
Kansas	2	374	2	656	12	3,609	20	4,398	107	23,140	94	76	68	67	67	62	55	52	47	39	34
Manitoba and Saskatchewan	25	2,801	24	3,271	30	3,459	2	116	85	3,751	42	45	40	40	40	31	30	27	23	23	—
Michigan	1	9	1	590	58	46,846	51	27,682	103	33,835	78	68	66	64	62	59	55	51	44	37	33
Minnesota	—	—	3	2,411	84	37,179	105	38,426	229	35,525	82	70	68	68	66	61	54	47	40	35	25
North Dakota and Montana	11	1,367	7	1,005	33	5,106	33	6,994	126	11,006	81	70	69	66	64	59	55	51	44	41	43
Northern Illinois	—	—	1	388	79	60,909	49	41,855	79	21,468	75	63	60	60	58	54	52	49	43	35	28
Northern Nebraska	—	—	2	784	13	6,321	28	8,551	89	16,936	88	77	72	70	69	62	58	54	49	40	33
North Wisconsin	3	145	5	1,306	44	18,907	64	24,239	113	20,800	85	72	69	69	67	59	56	48	42	36	30
Oklahoma	—	—	—	—	1	409	4	854	55	8,528	98	86	81	77	78	70	63	70	52	—	—
Ontario	—	—	5	756	4	1,566	2	1,175	57	11,052	89	88	86	73	64	55	51	49	42	35	31
Oregon and Washington	—	—	—	—	5	1,768	8	1,635	117	18,250	88	90	86	80	82	78	69	65	61	51	44
South Dakota	5	792	1	170	19	3,938	22	4,644	76	10,009	82	74	75	71	67	62	60	55	47	41	36
Southeastern	—	—	—	—	4	1,700	7	2,586	71	15,893	98	92	87	88	—	—	—	—	—	—	—
Southern	—	—	—	—	1	156	4	1,103	89	15,847	99	96	97	96	94	92	92	86	87	84	84
Southern California	—	—	—	—	1	510	—	—	65	17,683	98	87	81	80	78	77	75	—	—	—	—
Southern Illinois	—	—	2	367	15	6,166	14	4,012	66	17,953	88	73	65	64	63	57	56	51	43	40	36
Southern Nebraska	—	—	—	—	16	6,226	34	8,633	108	16,184	90	75	72	70	69	63	59	55	50	38	—
South Wisconsin	3	93	10	2,396	49	40,612	35	21,789	67	17,026	72	58	59	59	57	51	52	45	41	39	30
Texas	1	450	9	3,344	10	2,688	20	6,086	132	19,150	84	77	70	64	62	52	55	47	41	36	30
Western	—	—	4	1,664	26	15,815	28	14,641	213	59,501	89	78	71	71	70	65	64	64	60	56	49
Totals	86	7,976	95	23,884	678	359,125	648	289,246	3,173	694,408	82	75	72	71	69	64	61	57	54	46	40

Baptisms and Confirmation of Adults

Year	Baptized	Confirmed	Year	Baptized	Confirmed	Year	Baptized	Confirmed
1881	—	1	1902	82	377	1923	1,248	4,170
1882	2	2	1903	132	455	1924	1,414	4,823
1883	5	7	1904	130	440	1925	1,527	4,806
1884	6	2	1905	143	485	1926	1,611	5,283
1885	10	26	1906	185	478	1927	1,765	5,393
1886	33	35	1907	153	451	1928	1,891	5,596
1887	29	72	1908	214	629	1929	1,922	5,737
1888	47	131	1909	220	511	1930	2,179	6,346
1889	51	130	1910	209	663	1931	2,322	7,208
1890	63	187	1911	244	755	1932	2,381	7,000
1891	57	137	1912	242	793	1933	2,594	7,309
1892	59	166	1913	328	668	1934	3,027	8,484
1893	67	180	1914	283	919	1935	3,125	8,701
1894	58	210	1915	—	—	1936	3,182	9,309
1895	73	238	1916	—	—	1937	3,104	9,310
1896	64	286	1917	289	827	1938	3,839	11,060
1897	94	361	1918	—	2,100	1939	4,132	11,798
1898	70	313	1919	801	2,492	1940	4,163	12,169
1899	100	336	1920	1,124	3,161	1941	4,232	12,730
1900	71	281	1921	1,112	3,839	1942	4,494	12,945
1901	131	339	1922	1,139	3,675			

NOTE. — The list starts with 1881 although baptisms and confirmations of adults were also reported prior to this. In 1918 a special column was set aside for these reports, and the number of confirmed jumped from 827 to 2,100, which showed that prior to this not half the pastors had reported on this phase of their ministerial activity.

Roll Calls 1933—1942

Summarized Percentages of Classes Confirmed During Preceding Ten Years

Year of Roll Call	Still Members at Home	In Synodical Conference Elsewhere	No Longer in Synodical Conference	Deceased	Unaccounted for	Affiliation Maintained
1933	71.2%	15.2%	8.1%	.9%	4.4%	86.4%
1934	75.3%	13.2%	6.2%	.8%	4.4%	88.5%
1935	78.6%	11.5%	5.2%	.8%	3.4%	90.1%
1936	78.9%	11.2%	5.7%	.8%	3.4%	90.1%
1937	77.5%	12.1%	5.9%	.8%	3.7%	89.6%
1938	78.3%	11.3%	5.9%	.9%	3.6%	89.6%
1939	78.4%	11.2%	5.6%	.8%	4.0%	89.6%
1940	77.5%	12.1%	5.9%	.8%	3.7%	89.6%
1941	77.6%	12.5%	5.7%	.7%	3.5%	90.1%
1942	76.9%	12.7%	5.5%	.6%	3.9%	89.6%
General Average	77.0%	12.3%	6.0%	.8%	3.8%	89.3%

V. Church Schools

A. PAROCHIAL SCHOOLS

Index Number	Districts	Number of Schools	Enrollment: Total Enrollment	Enrollment: From Congregation	Enrollment: From Sister Congregations	Enrollment: From Other Churches	Enrollment: No Church Affiliation	How Many of These Attend S. S.?: From Congregation	How Many of These Attend S. S.?: From Sister Congregations	How Many of These Attend S. S.?: From Other Churches	How Many of These Attend S. S.?: No Church Affiliation	Attending School of Sister Congregations	Teachers: Installed	Teachers: Women	Teachers: Pastors	Teachers: Norm. Cand.	Teachers: Min. Cand.	Teachers: Norm. Stud.	Teachers: Min. Stud.
1	Alberta and British Columbia	6	139	96	4	2	1	15	—	—	—	—	3	—	2	—	—	—	1
2	Atlantic	11	855	603	97	119	23	381	—	3	2	—	16	13	—	—	1	—	1
3	California and Nevada	11	586	269	20	49	140	292	—	16	142	2	12	5	1	—	—	1	1
4	Central	117	7,851	5,805	400	520	571	3,333	118	119	258	136	193	25	12	7	2	2	6
5	Central Illinois	32	1,992	1,454	41	51	139	765	6	9	76	12	39	14	4	5	—	—	1
6	Colorado	16	891	593	36	121	125	408	6	37	66	—	16	9	2	2	—	—	—
7	Eastern	14	639	436	38	21	105	304	7	2	76	—	15	2	3	—	—	—	1
8	English	5	561	298	32	104	127	279	15	59	93	1	9	4	—	2	—	—	1
9	Iowa East	30	1,243	1,101	27	17	68	471	4	9	39	34	22	15	5	2	1	1	1
10	Iowa West	29	1,187	926	15	20	26	364	2	1	7	2	17	11	4	11	1	—	—
11	Kansas	52	1,778	1,369	33	65	42	741	4	21	27	4	35	14	9	5	2	2	3
12	Manitoba and Saskatchewan	2	73	72	—	—	1	72	—	—	1	—	1	1	1	—	—	—	—
13	Michigan	102	7,233	5,317	319	304	377	1,831	53	77	174	69	149	29	9	9	1	1	2
14	Minnesota	83	4,073	3,021	59	43	46	704	5	3	19	17	75	40	5	7	2	3	2
15	North Dakota and Montana	2	32	31	—	—	1	16	—	—	—	—	1	—	1	—	—	—	—
16	Northern Illinois	127	11,343	7,506	588	1,062	1,312	3,748	225	269	564	86	236	60	17	12	2	6	1
17	Northern Nebraska	35	1,643	1,355	44	28	143	435	4	12	120	14	31	10	2	3	2	1	1
18	North Wisconsin	29	2,285	1,764	79	18	33	166	10	2	3	29	26	16	6	9	1	—	3
19	Oklahoma	11	410	335	2	22	53	125	—	1	29	2	10	2	3	—	—	—	2
20	Ontario	4	109	103	1	5	—	61	—	3	—	9	4	—	—	—	—	—	1
21	Oregon and Washington	17	808	459	85	49	89	298	2	2	45	2	18	4	4	—	1	—	1
22	South Dakota	5	113	107	—	—	—	10	—	—	—	—	3	1	—	1	—	1	—
23	Southeastern	4	212	68	96	46	10	93	—	25	18	61	2	2	—	1	1	—	1
24	Southern	10	589	207	36	109	103	174	1	24	37	2	9	10	4	—	—	—	—
25	Southern California	14	1,102	567	98	208	78	474	1	21	32	9	23	8	2	1	—	—	—
26	Southern Illinois	47	1,876	1,662	62	47	77	496	11	3	28	14	33	9	22	4	1	—	3
27	Southern Nebraska	64	1,968	1,591	54	22	51	769	13	4	33	35	47	7	12	8	—	4	—
28	South Wisconsin	65	5,868	3,882	605	456	258	714	63	33	63	149	109	54	7	1	1	1	1
29	Texas	53	2,476	1,805	58	240	296	918	8	46	195	16	49	10	20	2	4	—	6
30	Western	118	6,535	4,647	258	278	636	2,916	73	160	517	34	109	42	48	6	3	2	8
	Totals	*1,115	*66,470	47,449	3,187	4,026	4,931	21,373	631	961	2,664	739	1,312	417	205	98	26	25	48

* Including South America, 1,221 schools; 70,647 pupils

PAROCHIAL SCHOOLS (Continued)

Index Number	Enrollment											Days Taught				Textbooks Furnished	Tuition		Av. Percentage of Church Attend. by Pupils	Contributions		Parents' Evenings	Parent-Teachers Association	Similar Organizations	Transportation	
	Kindergarten	Grade 1	Grade 2	Grade 3	Grade 4	Grade 5	Grade 6	Grade 7	Grade 8	Grade 9	Higher Grades	Below 150	151—170	171—180	Over 180		Members	Strangers		At Home	At Large				Bus	Paym't of Bus or Carfare
1	—	8	14	15	19	19	20	19	17	8	—	1	—	1	4	—	—	1	65	—	37	—	—	—	—	—
2	16	72	101	94	95	121	111	117	115	—	—	—	—	5	5	1	6	7	54	117	432	—	3	3	1	1
3	12	79	73	87	70	65	74	56	63	—	—	—	1	6	4	6	1	6	61	13	75	—	6	4	1	1
4	65	950	828	828	837	869	1,026	1,046	856	—	—	2	25	61	21	38	4	23	71	1,873	3,121	18	14	4	23	8
5	50	190	201	182	214	221	259	244	229	—	—	1	4	17	10	7	1	5	69	216	335	6	3	2	1	—
6	—	96	107	98	110	108	122	114	105	17	—	—	2	13	1	7	1	7	63	101	199	3	2	1	3	1
7	30	75	59	53	62	72	75	80	53	—	—	—	1	3	9	2	2	7	77	34	62	3	—	—	1	—
8	26	54	68	60	70	73	68	72	70	—	—	—	—	3	1	2	1	1	72	1,067	42	—	—	—	1	—
9	25	126	112	141	127	161	148	190	179	—	—	—	5	22	3	6	1	3	79	651	393	4	2	4	6	—
10	16	110	118	128	113	138	122	155	156	1	—	—	2	24	2	9	—	2	77	249	405	2	4	1	1	1
11	14	159	187	200	190	225	253	214	236	—	—	1	17	29	3	1	—	10	80	150	201	6	7	1	1	—
12	—	9	11	11	6	18	9	7	1	1	—	—	—	1	1	1	—	—	90	—	—	—	—	—	—	—
13	77	731	718	721	757	802	859	871	847	103	1	—	4	46	37	51	7	47	68	3,432	2,783	16	6	6	7	5
14	60	331	323	377	385	413	529	572	507	1	—	—	16	60	2	24	1	24	72	195	1,049	8	8	5	10	3
15	—	—	—	—	—	3	6	2	15	6	—	1	—	1	—	—	—	—	95	80	2	—	—	—	—	—
16	561	1,220	1,145	1,159	1,238	1,166	1,217	1,322	1,297	—	74	—	3	47	64	55	51	80	63	10,911	5,153	39	27	7	7	5
17	42	145	146	160	163	189	220	224	208	—	3	—	—	33	—	4	1	13	65	521	398	1	2	—	—	—
18	—	177	155	178	151	164	201	209	233	1	—	—	1	25	1	12	—	10	72	365	1,312	3	2	2	—	—
19	1	50	46	42	45	47	51	42	41	—	—	—	3	8	—	—	—	3	71	32	95	—	—	—	—	—
20	—	9	12	14	14	19	14	10	17	—	—	1	—	—	4	—	—	1	83	—	18	—	—	1	—	—
21	11	73	71	65	81	81	85	91	67	15	9	—	2	13	1	2	1	3	78	556	59	2	1	—	2	2
22	—	5	7	9	4	5	5	9	14	—	—	—	1	3	—	—	—	1	80	24	33	—	—	1	—	—
23	—	44	33	36	33	31	24	10	—	—	—	—	—	4	—	1	—	3	85	—	—	1	2	1	1	1
24	42	71	57	51	53	49	42	46	12	8	13	2	—	8	—	—	6	8	47	312	6	1	1	3	—	—
25	—	139	138	111	101	118	124	101	79	30	—	—	1	9	3	11	5	8	61	1,178	60	2	1	—	4	2
26	—	170	182	190	225	253	235	301	226	2	6	9	14	20	4	10	1	11	74	537	352	4	5	—	1	1
27	23	184	190	201	189	226	267	262	318	15	—	—	9	50	—	10	2	8	71	269	267	5	—	2	—	—
28	143	566	546	541	578	634	669	729	690	2	—	—	1	29	29	27	3	13	72	1,529	3,695	9	6	4	3	1
29	10	354	355	258	307	289	290	301	170	3	—	5	18	29	—	22	7	34	80	955	251	8	2	3	4	2
30	268	756	714	713	740	729	758	753	749	20	35	13	34	38	22	20	3	36	76	855	1,112	16	11	8	14	12
Totals	1,492	6,953	6,717	6,723	6,977	7,308	7,883	8,169	7,370	233	141	36	164	608	231	329	105	375	72	26,222	21,947	157	115	63	92	46

B. SUNDAY SCHOOLS

Districts	Total Number of Sunday Schools	Enrollment: Total Enrollment	Nursery	Beginners, 4 and 5	Primary, 6 and 7	Juniors, 8 and 9	Intermediates, 10 and 11	Seniors, 12 and 13	S. S. Junior Bible Class, 14 to 18	S. S. Senior Bible Class 18 and up	Unclassified	Average Attendance	Cradle Roll: Number	Cradle Roll: Enrollment	Home Department: Number	Home Department: Enrollment
Alberta and British Columbia	107	2,014	54	152	386	397	450	305	39	45	186	1,164	3	56	2	18
Atlantic	178	21,374	747	1,673	2,155	2,668	2,889	2,598	1,996	574	6,074	14,899	76	3,163	3	124
California and Nevada	85	4,367	73	616	652	759	630	646	364	146	481	2,708	14	365	3	40
Central	216	19,993	416	1,876	2,540	2,463	2,801	2,867	2,574	2,706	1,750	13,473	73	2,634	6	191
Central Illinois	105	7,570	234	926	1,042	1,029	1,010	1,063	1,049	1,016	201	5,307	28	733	1	8
Colorado	65	2,934	47	401	410	419	431	464	240	356	166	2,053	9	265	1	43
Eastern	124	10,097	188	966	1,130	1,197	1,078	1,070	199	1,018	3,251	7,065	47	1,080	1	15
English	160	25,660	970	2,120	3,003	2,962	3,075	2,837	2,742	1,995	5,956	16,696	80	3,842	5	359
Iowa East	82	4,231	87	627	720	683	540	582	468	375	149	2,829	15	459	3	7
Iowa West	135	7,395	137	987	1,312	1,203	1,112	1,093	568	530	453	4,953	22	604	4	56
Kansas	114	6,669	148	674	893	852	873	839	794	1,266	330	4,277	6	139	5	174
Manitoba and Saskatchewan	115	2,056	94	80	317	459	396	271	31	69	339	1,380	4	119	4	68
Michigan	182	17,285	241	2,271	2,495	2,626	2,718	2,322	1,490	778	2,344	11,061	40	2,057	8	292
Minnesota	336	17,176	230	2,198	3,090	2,788	2,792	2,672	1,398	353	1,655	11,168	38	1,049	8	120
North Dakota and Montana	171	5,618	125	673	962	953	967	950	280	296	412	379	16	362	7	190
Northern Illinois	192	20,261	699	2,754	3,486	3,334	3,309	3,320	2,028	398	933	13,092	79	4,527	13	385
Northern Nebraska	103	4,618	58	389	688	618	744	763	478	311	569	2,843	28	98	4	5
North Wisconsin	142	6,538	28	801	1,167	1,156	977	984	424	75	926	4,380	11	802	3	24
Oklahoma	50	2,631	43	269	335	255	265	293	273	733	165	1,773	10	126	2	42
Ontario	57	2,554	104	277	362	389	366	419	250	101	286	1,678	7	160	—	—
Oregon and Washington	111	5,548	128	614	818	759	785	649	369	294	1,132	3,555	10	177	7	89
South Dakota	104	3,494	5	349	567	596	487	601	217	128	544	2,379	4	72	—	—
Southeastern	75	7,446	194	683	712	667	1,403	615	706	1,023	1,443	5,081	21	572	3	39
Southern	72	3,546	47	341	467	297	488	405	454	366	681	2,559	17	337	1	1
Southern California	61	4,685	196	656	623	629	708	642	515	88	628	3,277	27	781	2	74
Southern Illinois	66	3,717	32	407	483	484	510	526	586	433	256	2,719	16	424	5	31
Southern Nebraska	115	5,596	105	655	790	770	812	776	460	924	304	3,464	16	259	5	65
South Wisconsin	108	9,570	95	1,193	1,509	1,605	1,615	1,446	835	154	1,118	6,525	24	1,783	1	59
Texas	132	8,000	211	865	1,014	988	888	965	821	1,974	274	5,817	19	463	3	37
Western	208	18,439	484	1,939	2,494	2,408	2,506	390	2,518	2,082	3,618	12,957	67	2,700	7	40
Totals	*3,771	$261,082	6,220	28,432	36,622	36,413	37,625	33,373	25,166	20,607	36,624	171,511	827	30,208	117	2,596

* Incl. S. America: Schools, 3,799; enrollment, 262,278

SUNDAY SCHOOLS (Continued)

Districts	Teachers											From Other Churches (Non-Syn. Conf.)	From Unchurched Homes	Offerings	
	Total Number	Nursery to Senior					Bible Classes							At Large	At Home
		Men	Women	Pastor	Parochial Schoolteacher	Officers	Men	Women	Pastor	Parochial Schoolteacher	Officers				
Alberta and British Columbia	203	12	82	74	2	15	1	—	5	1	2	133	275	$ 132	$ 778
Atlantic	2,464	313	1,405	72	25	284	48	41	38	4	3	1,186	3,711	8,373	27,978
California and Nevada	502	57	330	39	9	67	13	4	16	3	—	252	1,103	466	7,226
Central	1,972	268	1,170	45	77	322	76	31	82	39	20	797	2,241	5,599	23,164
Central Illinois	860	80	540	31	17	155	45	27	43	8	15	124	560	2,683	7,089
Colorado	360	45	219	15	15	33	10	6	22	7	5	133	329	505	2,542
Eastern	1,122	113	618	46	33	176	55	24	27	4	6	690	876	4,043	13,575
English	2,705	353	1,474	53	14	419	95	69	67	3	19	1,501	3,184	9,967	39,719
Iowa East	557	81	363	23	12	95	12	15	29	4	6	164	356	837	4,022
Iowa West	912	110	638	44	17	115	19	8	29	3	4	134	319	1,926	6,054
Kansas	711	90	441	38	24	112	22	7	64	8	16	203	383	1,332	5,726
Manitoba and Saskatchewan	224	16	91	67	3	13	1	—	7	—	—	51	77	142	487
Michigan	1,728	153	1,116	60	55	261	38	22	47	16	9	983	2,555	4,902	26,529
Minnesota	2,086	266	1,198	101	35	203	52	14	53	5	2	662	1,599	2,877	10,857
North Dakota and Montana	665	62	444	76	—	81	5	15	23	—	4	150	347	816	3,111
Northern Illinois	2,213	236	1,572	55	89	357	48	25	29	27	2	1,113	2,729	6,448	26,882
Northern Nebraska	556	63	338	33	12	69	12	6	19	3	3	184	370	979	3,574
North Wisconsin	789	69	536	35	11	88	4	10	14	2	3	155	394	959	4,159
Oklahoma	284	30	171	13	1	55	14	6	24	5	5	74	157	450	2,047
Ontario	337	74	174	20	2	43	5	5	17	—	3	106	144	189	1,941
Oregon and Washington	633	73	379	45	11	70	9	9	27	1	—	533	900	695	5,195
South Dakota	449	55	300	36	—	40	3	4	16	—	—	59	121	424	2,238
Southeastern	754	74	401	13	2	115	39	25	39	4	22	589	775	3,440	12,740
Southern	451	40	280	26	5	67	15	8	31	3	3	171	234	1,310	5,076
Southern California	465	60	290	22	10	96	21	11	19	6	18	493	773	929	7,952
Southern Illinois	429	52	281	16	6	80	11	6	26	8	3	159	250	1,499	4,428
Southern Nebraska	622	86	391	34	22	82	8	4	33	3	—	138	219	675	3,278
South Wisconsin	1,039	111	725	44	36	146	21	12	15	15	—	678	1,100	2,446	8,573
Texas	837	111	535	34	15	135	36	10	64	16	21	376	667	1,327	9,435
Western	2,235	302	1,395	57	56	396	163	54	91	41	16	824	2,418	6,664	26,055
Totals	29,164	3,455	17,897	1,267	616	4,190	901	478	1,016	239	210	12,815	29,166	$73,034	$302,430

SUNDAY SCHOOLS (Continued)

Districts	Sunday Sessions: How Many Minutes? 15—30	31—35	36—40	41—45	46—50	51—55	56—60	Over 60	How Many Sundays per Year? 12 and Less	13—26	27—48	49—52	Promotion Day	Rally Day	Missions Sunday in S. S.	Teachers' Meetings: Weekly	Biweekly	Monthly	Every 2 or 3 Months	Teacher-Training
Alberta and British Columbia	27	—	1	19	—	—	20	2	17	16	24	17	25	5	10	10	11	—	—	8
Atlantic	1	2	9	4	—	110	15	—	—	1	75	70	120	100	69	15	44	53	9	95
California and Nevada	4	—	—	5	4	2	51	6	2	3	4	60	54	39	41	7	25	14	3	33
Central	11	—	5	45	18	6	92	12	1	1	38	145	165	97	97	37	92	30	6	101
Central Illinois	7	1	2	23	9	—	48	—	—	1	12	77	82	24	56	14	39	47	4	51
Colorado	6	—	1	8	5	—	31	—	—	1	5	44	42	23	20	15	16	3	1	26
Eastern	3	2	—	9	3	—	69	10	—	2	10	84	82	55	49	28	38	42	6	54
English	—	—	1	2	5	2	101	18	—	—	16	113	117	126	88	27	48	47	6	91
Iowa East	12	—	2	19	5	1	38	—	—	1	8	60	66	22	34	14	34	16	—	49
Iowa West	11	—	3	26	9	4	60	2	1	—	13	101	107	36	51	11	56	33	3	60
Kansas	23	—	1	27	4	10	29	3	—	5	13	78	87	27	30	19	47	14	1	39
Manitoba and Saskatchewan	32	—	—	9	—	—	25	1	26	18	15	7	18	7	19	3	8	6	1	5
Michigan	8	1	4	33	11	2	89	18	—	3	50	100	132	79	99	34	71	30	8	96
Minnesota	44	1	10	61	8	5	146	11	2	25	107	151	102	90	109	49	95	67	8	146
North Dakota and Montana	37	1	2	35	2	1	54	1	6	20	50	55	83	32	40	25	26	48	2	55
Northern Illinois	9	2	2	15	12	3	103	23	—	3	40	128	161	107	105	47	79	25	9	99
Northern Nebraska	15	—	1	20	3	2	39	3	—	3	9	69	67	30	33	19	52	29	8	50
North Wisconsin	12	1	2	20	8	—	54	2	—	6	46	45	70	28	45	13	30	26	—	46
Oklahoma	1	—	—	12	1	4	20	2	—	2	2	36	34	15	23	12	18	5	—	23
Ontario	—	—	1	6	—	1	30	2	—	4	13	22	27	7	16	5	6	8	3	20
Oregon and Washington	15	—	1	20	3	2	39	3	—	3	9	69	73	32	39	13	33	17	5	38
South Dakota	31	—	1	27	2	—	27	2	—	13	34	43	66	18	28	14	20	20	2	23
Southeastern	—	—	—	3	1	—	48	6	—	—	3	55	47	26	30	8	12	16	3	24
Southern	3	—	—	14	1	—	40	3	—	3	3	55	48	20	34	14	7	11	6	28
Southern California	—	—	—	3	5	1	40	6	—	—	2	52	45	34	24	11	20	11	3	32
Southern Illinois	7	—	3	13	7	2	21	5	—	3	1	51	45	18	32	2	30	8	2	24
Southern Nebraska	25	1	3	18	7	2	35	—	—	1	10	78	74	23	32	16	43	12	—	44
South Wisconsin	11	—	2	13	8	5	43	12	—	3	47	43	66	33	52	18	44	17	1	49
Texas	13	—	8	31	8	2	52	2	1	9	6	96	97	40	54	40	33	9	2	59
Western	14	2	3	37	16	4	99	6	—	1	6	172	161	96	106	35	79	32	6	101
Totals	382	14	68	577	165	171	1,558	161	56	151	671	2,176	2,363	1,289	1,465	575	1,156	696	108	1,569

C. PART-TIME RELIGIOUS INSTRUCTION

Districts	Saturday Schools			Summer Schools				Other Part-time Religious Instruction *							Total Part-time Agencies *	
											Times per Week					
	Number	Enrollment	Outside Children	Number	Enrollment	Outside Children	Teachers	Number	Enrollment	Outside Children	Once	Twice	Thrice and More	Teachers	Number	Enrollment
Alberta and British Columbia	31	500	—	41	761	75	41	4	124	17	2	2	—	3	76	1,385
Atlantic	8	174	—	18	1,059	275	84	49	2,653	423	43	4	2	158	75	3,886
California and Nevada	8	94	11	7	177	54	14	2	46	8	1	—	1	3	17	317
Central	27	610	44	50	1,892	642	140	9	262	40	6	3	—	12	86	2,764
Central Illinois	22	302	9	24	531	61	35	7	168	14	4	—	3	10	53	1,001
Colorado	13	180	8	10	293	69	21	3	42	11	2	—	1	3	26	515
Eastern	19	410	51	20	761	252	46	36	1,368	241	30	4	1	90	75	2,539
English	16	500	116	21	1,247	426	102	15	829	235	11	1	1	60	52	2,576
Iowa East	29	458	57	21	429	70	30	7	90	11	3	1	3	6	57	977
Iowa West	45	707	40	38	892	135	56	7	176	50	6	—	1	9	90	1,775
Kansas	41	645	28	38	929	198	62	5	295	146	4	—	1	6	84	1,869
Manitoba and Saskatchewan	41	1,046	20	25	569	25	20	4	86	6	—	2	—	4	70	1,701
Michigan	25	429	33	30	2,080	752	161	12	194	28	3	6	2	10	67	2,703
Minnesota	77	1,665	143	118	3,405	482	213	101	2,829	541	86	9	5	127	296	7,899
North Dakota and Montana	23	462	28	85	1,808	170	118	5	83	17	3	2	—	7	113	2,353
Northern Illinois	21	316	44	15	529	131	39	6	118	20	4	1	1	7	42	963
Northern Nebraska	26	499	14	15	312	22	22	8	98	10	8	—	—	5	49	909
North Wisconsin	56	1,290	63	94	2,786	269	150	23	763	109	12	6	5	30	173	4,839
Oklahoma	16	198	27	11	261	72	25	3	30	7	1	—	2	3	30	489
Ontario	9	119	[illegible]	1	9	—	1	1	22	3	—	—	1	1	11	150
Oregon and Washington	13	262	27	25	828	355	73	2	25	—	1	—	1	2	40	1,115
South Dakota	15	407	21	36	821	36	51	4	136	30	4	—	—	4	55	1,364
Southeastern	5	154	13	18	1,120	383	81	3	96	34	3	—	—	3	26	1,370
Southern	1	20	—	5	119	15	8	2	40	9	—	2	—	3	8	179
Southern California	4	52	4	8	428	161	35	—	—	—	—	—	—	—	12	480
Southern Illinois	16	277	48	8	250	88	16	7	63	14	5	1	—	5	31	590
Southern Nebraska	44	682	26	29	386	77	36	4	59	20	3	1	—	5	77	1,127
South Wisconsin	26	569	68	30	644	79	32	9	312	30	3	4	2	11	65	1,525
Texas	9	122	3	14	305	67	27	2	17	—	2	—	—	2	25	444
Western	29	383	22	33	1,517	698	115	35	1,419	904	26	3	4	38	97	3,319
Totals	715	13,532	970	888	27,148	6,139	1,854	375	12,443	2,978	276	52	37	627	1,978	53,123

* Not including Sunday school, Bible classes, or confirmation lessons. The totals of the various agencies contain some duplication in the combined enrollments.

VI. Synodical Conference

Synods	Organized	Stations	Pastors (Active)	Members			Parish Schools				Sunday Schools	
				Baptized	Communicant	Voting	Number of Schools	Enrollment	Male Teachers	Woman Teachers	Number of Schools	Enrollment
Missouri Synod	1847	5,173	3,495	1,423,954	980,095	211,832	1,221	70,647	1,343	438	3,800	262,278
Foreign Missions	1893	327	57	17,460	5,899	287	146	10,521	190	46	8	399
Joint Synod of Wisconsin	1849	823	601	315,560	188,447	59,377	234	10,654	176	140	614	31,378
Norwegian Synod	1918	65	37	8,780	6,380	2,124	9	168	4	5	41	1,455
Slovak Synod (1941)	1902	78	50	22,886	15,741	4,426	5	224	5	—	39	2,751
Colored Missions	1877	87	51	11,135	6,507	1,291	41	2,804	5	35	81	4,810
Missions in Africa	1936	57	3	9,258	2,960	—	35	2,219	97	—	—	—
Totals	—	6,610	4,294	1,809,033	1,206,029	279,337	1,691	97,237	1,820	664	4,583	303,071
AFFILIATED WITH THE SYNODICAL CONFERENCE												
Finnish National Church, U. S. (1941)	1898	73	14	7,158	5,083	—	—	—	—	—	32	1,122
Ev. Luth. Synod in Australia (1941)	1839	381	96	27,154	18,137	6,789	19	617	24	—	251	4,290
Free Church of Saxony *	1877	190	40	12,662	9,292	3,203	—	—	—	—	—	—
Free Church of Alsace-Lorraine *	—	14	5	552	393	132	—	—	—	—	—	—
Free Church of Poland (Wis. Syn.) *	—	51	9	2,818	1,899	670	—	—	—	—	12	540
Ev. Luth. Church of Estonia *	—	1	1	128	105	—	—	—	—	—	—	—
Free Church of Finland *	1928	40	3	431	260	62	—	—	—	—	—	—
Congregations in Thuringia *	—	3	1	477	318	93	—	—	—	—	—	—
Totals	—	753	169	51,380	35,487	10,949	19	617	24	—	295	5,952
Grand Totals	—	7,363	4,463	1,860,413	1,241,516	290,286	1,710	97,854	1,844	664	4,878	309,023

* Before present conflict

EDUCATIONAL INSTITUTIONS

Synodical Conference and Affiliated Groups

Synod or Society Controlling	Location	Institution	Founded	Value of Property	Buildings	Professors' Residences	Professors	Assistants	Students	Books in Library
Missouri Synod	Total of institutions as given on page 207		1839	$ 8,560,467	106	127	162	35	2,539	178,766
Joint Synod of Wisconsin	Thiensville, Wis.	Theological Seminary	1865	350,000	3	4	5	—	60	8,300
	Watertown, Wis.	Northwestern College	1865	447,250	4	16	17	1	187	22,000
	New Ulm, Minn.	Dr. Martin Luther College	1884	520,000	6	3	13	—	240	9,500
	Saginaw, Mich.	Michigan Lutheran Seminary	1887	100,000	3	4	5	1	64	2,000
	Mobridge, S. Dak.	Northwestern Luth. Academy	1928	60,000	2	2	3	1	36	1,900
Norwegian Synod	Mankato, Minn.	Bethany Lutheran College	1911	314,989	4	2	13	1	106	5,500
Synodical Conference	Greensboro, N. C.	Immanuel Lutheran College	1903	150,000	3	3	8	—	78	6,500
	Selma, Ala.	Alabama Lutheran Academy	1922	65,000	4	—	5	—	104	800
		Totals	—	$10,567,706	135	161	231	39	3,414	235,266
Luth. University Association	Valparaiso, Ind.	Valparaiso University	1925	1,220,190	14	—	28	16	533	47,275
Ass'n Mo. and Wis. S. Cong's	Milwaukee, Wis.	Lutheran High School	1903	100,000	2	—	15	—	515	2,000
Association of Congregations	Chicago, Ill.	Luther Institute	1909	125,000	2	—	21	—	458	2,410
Association of Congregations	Fort Wayne, Ind.	Concordia Luth. H. S. ('41)	1916	3,720	—	—	7	2	186	—
Winnebago Luth. Acad. Ass'n	Fond du Lac, Wis.	Winnebago Luth. Academy	1925	—	—	—	6	—	90	400
Trinity Luth. Congregation	Ft. Lauderdale, Fla.	Trinity Lutheran High School	1933	14,000	3	1	1	1	20	600
		Totals	—	$ 1,462,910	21	1	78	19	1,802	52,685
Saxon Free Church	Berlin-Zehlendorf	Theologische Hochschule ('39)	1922	—	1	—	1	2	—	—
Ev. Luth. Synod in Australia	Unley, S. Australia	Concordia College ('40)	1904	40,000	—	—	7	1	—	—
		Grand Totals	—	$12,070,616	157	162	31	61	*5,220	287,951

* Less duplication (Fort Wayne High School included in "Total of Institutions," 1st line) = 5,030

Value of Property

Districts	Property	Indebtedness (reported)	Number of Congregations Tabulated	No Debts Reported	With Debts (reported)	Percentage of Congregations with Debts	Percentage of Property Value in Debt
Alberta and Br. Col.	$ 219,830	$ 50,324	93	66	27	29%	23%
Atlantic	8,628,464	1,602,673	166	54	112	67%	19%
California and Nevada	1,323,115	154,423	76	35	41	54%	12%
Central	9,378,400	926,749	229	107	122	53%	10%
Central Illinois	2,961,800	172,235	105	69	36	34%	9%
Colorado	658,546	107,880	47	19	38	81%	16%
Eastern	4,689,428	616,697	117	59	58	50%	13%
English	8,204,795	1,832,630	147	35	112	76%	22%
Iowa East	1,758,940	411,621	94	48	46	49%	23%
Iowa West	2,597,350	181,186	131	72	59	45%	7%
Kansas	1,913,050	256,402	133	76	57	43%	13%
Manitoba and Sask.	309,575	51,654	88	38	50	57%	17%
Michigan	9,363,817	1,758,955	212	101	111	52%	19%
Minnesota	5,841,535	566,089	317	236	135	43%	10%
N. Dakota and Mont.	1,015,300	143,114	157	88	69	44%	14%
Northern Illinois	11,288,564	1,584,261	200	85	115	58%	14%
Northern Nebraska	2,067,075	277,105	124	74	50	40%	13%
North Wisconsin	3,285,300	294,295	208	132	76	37%	9%
Oklahoma	613,715	61,419	56	35	21	38%	10%
Ontario	860,481	62,594	62	43	19	31%	7%
Oregon and Wash.	851,650	144,332	106	55	51	48%	17%
South Dakota	801,256	54,743	115	115	29	25%	7%
Southeastern	1,801,225	220,748	74	36	38	51%	12%
Southern	929,007	122,251	64	28	36	56%	13%
Southern California	1,404,893	232,779	60	41	19	32%	17%
Southern Illinois	1,825,730	150,871	90	56	34	38%	8%
Southern Nebraska	1,769,077	137,079	139	86	53	38%	8%
South Wisconsin	5,550,252	790,626	148	83	65	44%	14%
Texas	1,716,255	323,508	161	85	76	47%	19%
Western	7,335,956	1,267,034	242	133	119	49%	17%
Totals	$100,964,382	$14,556,277	4,015	2,190	1,874	47%	14%

Total Property Value of Congregations and Institutions

Properties of congregations, North and South America	$100,964,382
Property in London, England	28,500
Missions in India	324,675
Missions in China	96,900
Institutional Missions	193,000
Hospitals	4,765,453
Homes for the Aged	1,182,617
Child Welfare	1,572,896
Special Institutions	850,000
Hospices	140,000
Colleges and Seminaries	9,260,906
High Schools and University	1,462,910
Concordia Publishing House	1,083,111
Total	$121,925,350

VIII. Missions

A. HOME MISSIONS IN NORTH AMERICA

Districts	Missionaries					Stations						Buildings Added			Members				Schools				
															Baptized		Communicant		Parochial		Sunday		
	Pastors	Teachers	Ladies	Students	Candidates	Number	New Stations	Organized 1942	Became Self-Supporting	Abandoned	Consolidated	Churches	Schools	Parsonages	Number	Gain or Loss	Number	Gain or Loss	Number	Enrollment	Number	Enrollment	Teachers
Alberta and British Columbia	31	1	—	1	—	157	1	—	—	21	8	1	—	—	8,751	+ 139	4,531	+ 187	3	78	80	1,532	147
Atlantic	25	—	—	—	1	35	2	3	2	—	1	1	—	1	2,343	+ 179	1,151	+ 340	—	—	17	993	117
California and Nevada	30	3	—	1	—	61	5	4	1	—	1	4	—	2	5,721	+ 70	2,595	+ 227	3	120	44	1,583	191
Central	43	6	2	—	2	45	1	1	2	—	—	2	—	3	7,578	+ 293	4,905	+ 388	6	295	42	2,737	276
Central Illinois	22	2	1	1	2	25	4	1	—	—	—	1	—	—	2,749	+ 109	1,841	+ 52	3	146	24	879	115
Colorado	24	6	3	—	—	70	4	5	4	3	4	2	—	2	4,771	— 21	2,951	+ 84	8	268	38	1,376	179
Eastern	23	1	—	1	—	28	1	1	2	—	1	—	—	2	3,660	+ 178	2,078	+ 120	1	90	27	1,451	163
English	31	—	—	—	—	34	5	1	12	2	—	2	—	—	7,657	+1,081	4,278	+ 766	—	—	40	3,107	341
Iowa East	27	1	2	—	—	28	—	1	—	1	—	2	—	—	3,738	+ 326	2,377	+ 206	3	50	29	988	140
Iowa West	26	—	—	1	2	36	4	1	2	—	2	1	1	—	4,040	×	2,682	+ 99	2	41	31	1,068	144
Kansas	27	3	3	4	3	46	4	3	3	—	—	5	—	1	5,088	+ 612	3,469	+ 354	8	172	36	1,485	179
Manitoba and Saskatchewan	35	1	1	—	—	132	3	—	1	2	10	1	—	3	8,042	+ 165	4,902	+ 289	2	73	78	1,311	143
Michigan	48	14	3	1	4	48	3	—	1	—	—	8	2	—	12,373	+1,409	7,973	+ 841	16	754	45	3,569	335
Minnesota	32	4	5	1	—	74	5	1	—	—	1	3	—	2	7,359	+ 52	4,326	+ 75	3	102	68	2,030	287
North Dakota and Montana	36	—	—	—	1	109	2	—	1	1	10	1	—	3	7,316	— 169	4,101	— 74	—	—	82	1,721	222
Northern Illinois	28	4	3	—	4	30	1	—	5	—	3	—	—	—	7,391	+ 579	4,689	+ 523	16	973	36	2,344	245
Northern Nebraska	20	2	1	—	2	38	2	—	1	1	2	—	—	—	3,857	+ 203	2,418	+ 186	3	148	29	1,003	139
North Wisconsin	26	—	—	4	2	61	1	1	1	2	4	—	—	—	4,592	— 9	3,024	+ 113	2	65	27	963	106
Oklahoma	16	2	—	—	—	16	2	—	2	1	2	—	—	—	1,968	+ 9	1,300	+ 30	2	104	22	611	87
Ontario	13	—	—	1	1	15	—	—	—	—	—	—	—	—	2,352	+ 138	1,467	+ 99	—	—	23	461	73
Oregon and Washington	40	7	—	—	—	80	3	7	7	—	—	4	—	2	7,442	+ 700	4,149	+ 421	5	181	57	2,366	276
South Dakota	16	—	—	—	—	28	1	2	5	1	2	—	—	2	2,498	— 180	1,582	— 15	—	—	24	663	94
Southeastern	23	—	—	—	—	35	2	3	1	—	3	—	—	1	3,019	+ 337	1,822	+ 302	—	—	30	1,343	196
Southern	28	1	8	—	—	50	—	—	—	—	—	—	—	—	3,020	— 53	1,997	+ 89	4	304	35	892	137
Southern California	28	2	—	—	1	32	3	—	2	2	—	1	—	—	3,198	+ 322	1,928	+ 221	2	78	26	1,368	149
Southern Illinois	15	—	—	—	—	26	—	—	—	1	1	—	—	1	2,240	— 26	1,474	— 29	1	8	23	658	90
Southern Nebraska	28	3	—	1	4	43	1	—	3	—	—	—	—	—	3,225	+ 76	2,050	+ 118	6	169	26	852	117
South Wisconsin	26	12	5	—	—	41	1	2	1	1	1	1	—	—	6,337	+ 301	4,440	+ 419	9	549	32	1,603	188
Texas	44	7	—	1	6	69	5	5	3	3	1	8	1	6	5,917	+ 589	3,674	+ 315	11	486	54	2,261	249
Western	36	—	—	1	—	58	—	—	3	—	—	—	—	—	6,709	+ 112	4,048	+ 163	8	148	49	2,186	280
Totals	847	82	37	19	35	1,550	66	42	65	42	57	48	4	31	154,951	+7,521	94,222	+6,909	127	5,402	1,174	45,404	5,405
	1,020																						

HOME MISSIONS IN NORTH AMERICA (Continued)

Districts	Official Acts							Services a Month		Property		Contributions for	
	Baptisms		Confirmations		Communed	Marriages	Burials	German	English	Value of Property	Indebtedness	Work at Home	Work at Large
	Children	Adults	Children	Adults									
Alberta and British Columbia	321	25	177	40	6,602	197	65	98	208	$ 138,600	$ 28,538	$ 36,906	$ 6,258
Atlantic	102	6	47	108	4,681	32	43	5	65	129,700	50,620	36,568	3,862
California and Nevada	235	39	139	42	7,135	157	120	—	196	253,415	80,104	65,190	11,629
Central	355	59	146	146	13,401	135	79	4	176	633,100	199,404	126,686	23,140
Central Illinois	80	14	82	24	5,123	9	26	8	104	115,750	39,110	31,218	6,568
Colorado	173	17	101	41	7,554	91	49	6	188	263,834	76,040	48,726	11,616
Eastern	165	22	70	109	6,005	54	41	9	114	300,455	134,115	44,528	5,379
English	449	56	189	208	14,221	160	89	—	186	504,330	262,213	105,085	8,957
Iowa East	158	33	77	80	6,777	55	43	2	129	211,400	70,264	41,700	6,550
Iowa West	141	40	80	91	7,282	24	35	—	130	172,750	60,292	40,166	7,673
Kansas	166	35	115	63	8,655	119	41	7	183	308,700	157,539	63,750	9,706
Manitoba and Saskatchewan	296	14	246	46	9,078	123	74	120	175	166,775	33,199	40,674	11,523
Michigan	653	93	291	242	19,299	283	104	19	209	914,811	475,644	187,817	29,913
Minnesota	323	49	216	78	11,481	95	72	8	273	285,595	117,581	50,652	8,342
North Dakota and Montana	287	20	144	73	6,952	84	66	57	250	240,400	47,661	50,539	9,025
Northern Illinois	362	31	190	139	12,548	86	76	15	142	593,100	194,249	106,691	18,906
Northern Nebraska	146	26	89	70	5,869	71	25	5	123	148,550	58,803	33,485	5,819
North Wisconsin	204	24	148	68	6,748	52	34	8	136	196,600	101,536	30,221	6,839
Oklahoma	67	13	23	30	3,692	40	31	—	105	142,300	33,092	19,978	5,142
Ontario	99	4	30	38	2,919	80	21	4	101	117,681	43,967	16,951	3,226
Oregon and Washington	374	56	145	108	10,875	269	72	4	258	236,950	84,887	87,841	15,740
South Dakota	77	11	55	43	3,315	40	24	8	91	120,200	24,266	17,290	2,883
Southeastern	102	11	48	59	6,761	87	32	2	155	225,525	88,056	40,749	5,198
Southern	103	20	49	62	7,352	238	25	1	185	161,650	37,518	40,677	6,202
Southern California	227	25	62	77	5,746	113	40	—	95	195,800	100,715	57,458	6,268
Southern Illinois	60	11	22	25	4,408	11	20	2	107	109,910	25,279	29,150	5,312
Southern Nebraska	118	13	85	30	5,117	46	22	10	127	138,927	58,473	33,441	6,192
South Wisconsin	277	22	170	67	11,277	80	39	14	145	422,445	218,606	77,489	14,535
Texas	248	32	119	115	11,628	152	39	5	277	330,155	135,204	68,833	14,941
Western	290	69	117	135	12,734	225	85	2	260	305,900	129,400	78,528	11,065
Totals	6,658	890	3,472	2,457	245,235	3,208	1,532	423	4,893	$8,085,308	$3,166,375	$1,708,987	$288,409

A. HOME MISSIONS IN NORTH AMERICA

Districts	Balance January 1942	Receipts		Disbursements	Balance January 1943
		From Districts	Subsidy From Synod		
Alberta-British Col.	$ 2,405.98	$ 4,027.33	$30,000.00	$ 33,878.44	$ 2,554.87
Atlantic	8,804.38	23,350.66	40,000.00	61,674.99	10,480.05
California-Nevada	959.60	20,840.16	20,637.00	41,178.81	1,257.95
Central	6,291.54	71,758.22	600.00	53,420.57	25,229.19
Central Illinois	7,646.32	23,220.96	——	22,700.40	8,166.88
Colorado	3,202.54	14,873.55	18,050.00	25,589.27	10,536.82
Eastern	6,755.00	23,015.74	2,265.00	26,231.54	5,804.20
English	13,812.66	51,746.91	——	57,872.10	7,687.47
Iowa East	——	26,392.62	——	26,392.62	——
Iowa West	——	18,433.92	——	18,433.92	——
Kansas	5,593.58	37,613.98	——	22,797.97	20,409.59
Manitoba & Sask.	1,832.35	10,138.19	21,500.00	30,824.37	2,646.17
Michigan	26,419.30	60,791.78	——	56,498.57	30,712.51
Minnesota	$ 2,459.28	43,535.33	——	42,072.58	* 996.53
N. Dakota-Montana	450.70	13,896.63	14,963.70	27,337.81	1,973.22
Northern Illinois	17,393.67	42,126.90	6,298.87	50,077.59	15,741.85
Northern Nebraska	1,534.84	24,869.53	——	17,647.31	8,757.06
North Wisconsin	8,974.84	28,073.06	——	30,547.90	6,500.00
Oklahoma	2,373.73	4,137.50	14,700.00	19,291.92	1,919.31
Ontario	677.30	14,610.91	——	14,935.82	352.39
Oregon-Wash.	3,030.00	17,293.93	27,825.07	42,802.95	5,346.05
South Dakota	3,766.35	14,605.93	——	12,225.59	6,146.69
Southeastern	362.50	21,114.42	24,493.50	43,384.15	2,586.27
Southern	789.85	11,095.39	19,450.00	27,515.49	3,819.75
Southern California	——	10,294.09	19,000.00	29,402.76	* 108.67
Southern Illinois	——	18,772.94	——	18,772.94	——
Southern Nebraska	5,819.95	24,911.41	——	19,017.12	11,714.24
South Wisconsin	2,691.11	50,730.46	——	49,907.78	3,513.79
Texas	5,307.72	52,756.14	11,800.00	55,016.18	14,847.68
Western	5,601.78	41,573.83	——	40,038.04	7,137.57
Totals	$140,038.31	$820,602.42	$271,583.14	$1,017,487.50	$214,736.37

* Deficit

HOME MISSIONS IN NORTH AMERICA (General)

Board. — Rev. F. F. Selle, chairman; Rev. E. J. Dierker, Rev. Geo. Beiderwieden, Rev. M. Mencke, Mr. Wm. C. Looysen, Mr. Hy. Vetter.

Rev. F. C. Streufert, Executive Secretary of Missions.

Disbursements During Fiscal Year 1942/43

	Regular Subsidies	Mission Expansion Subsidies	Total Subsidies
Alberta and British Columbia District	$30,000.00	$ ——	$30,000.00
Atlantic District	40,000.00	——	40,000.00
California and Nevada District	19,000.00	1,637.00	20,637.00
Central District	——	600.00	600.00
Colorado District	17,000.00	1,050.00	18,050.00
Eastern District	——	2,475.00	2,475.00
Manitoba and Saskatchewan District	21,500.00	——	21,500.00
North Dakota and Montana District	14,500.00	463.70	14,963.70
Northern Illinois District	——	6,298.87	6,298.87
Oklahoma District	12,200.00	2,500.00	14,700.00
Oregon and Washington District	22,425.07	5,400.00	27,825.07
Southern District	18,000.00	1,450.00	19,450.00
Southeastern District	20,000.00	4,493.50	24,493.50
Southern California District	19,000.00	——	19,000.00
Texas District	10,000.00	1,800.00	11,800.00
Spanish Literature	1,577.83	——	1,577.83
Board Expenses	329.67	——	329.67
	$245,532.57	$28,168.07	$273,700.64

B. MISSIONS IN SOUTH AMERICA

Treasurer's Report, February 1, 1942, to January 31, 1943

Board. — Rev. Otto Heerwagen, chairman; Rev. E. H. H. Gade, secretary; Mr. E. W. Tatge, treasurer *pro tem.;* Rev. C. F. Lehenbauer, correspondent for Brazil and Argentina; Rev. E. C. Wegehaupt; G. F. Bauer.

Synodical Budget for February 1, 1942, to January 31, 1943	$80,000.00

Disbursements

Argentina:		
District Treasurer	$26,204.46	
Traveling Expenses	1,305.00	
Freight Charges, New York to Argentina	488.73	
		$27,998.19
Brazil:		
District Treasurer	$41,554.14	
Miscellaneous	407.06	
Salaries to Missionaries in U. S.	142.50	
Freight Charges, Rev. Mueller's Books	13.87	
Synod's Pension Fund	44.00	
		42,161.57
		$70,159.76

Candidate Fund Disbursements During Fiscal Year 1942/43

Alberta and British Columbia District	$ 570.00
Atlantic District	1,020.00
California and Nevada District	473.36
Central District	90.00
Colorado District	1,075.82
English District	420.00
Iowa East District	360.00
Kansas District	633.00
Minnesota District	1,040.00
North Dakota and Montana District	720.50
Northern Illinois District	1,370.00
Northern Nebraska District	1,440.00
Oregon and Washington District	1,080.00
Southeastern District	1,544.33
Southern District	325.00
South Wisconsin District	1,375.00
Western District	75.00
Foreign Mission Board	600.00
Total	$14,212.01

Comparative Candidate Fund Disbursements — Years 1937 to 1942 Inclusive

1937/38	$38,962.61	1940/41	$28,137.37
1938/39	42,006.64	1941/42	29,814.85
1939/40	27,439.68	1942/43	14,212.01

C. MISSIONS IN EUROPE

(Inactive)

D. IMMIGRANT AND SEAMEN'S MISSION

Work carried on by the Atlantic District through the agency of the Metropolitan Inner Mission Society, 422 West 44th St., New York City, Rev. Paul G. Amt, Executive Missionary. — Regular visits are made to Ellis Island, services are held and personal cases are handled. A large amount of Christian literature is distributed.

E. DEAF AND BLIND MISSIONS

Board: Rev. H. A. Gamber, Chairman; Rev. E. H. Bertram, Secretary; Mr. G. F. Kruse, Treasurer; Rev. C. J. Hoffmann; Mr. J. P. Miller; Rev. J. Schumacher.

Missionaries and Headquarters: Pastors: R. F. Cordes, St. Paul, Minn.; F. Possehl, Brooklyn, N. Y.; N. E. Borchardt, Detroit, Mich.; N. W. Zellmer, Portland, Oreg.; A. E. Ferber, Kansas City, Mo.; W. D. Uhlig, Los Angeles, Calif.; W. Ferber, Fargo, N. Dak.; Theo. Frederking, Cleveland, Ohio; W. H. Gaertner, Oakland, Calif.; A. T. Jonas, Seattle, Wash.; E. Mappes, Omaha, Nebr.; M. E. A. Mueller, Milwaukee, Wis.; J. L. Salvner, Minneapolis, Minn.; E. J. Scheibert, Chicago, Ill.; O. C. Schroeder, Chicago, Ill.; N. P. Uhlig, St. Louis, Mo.; W. Westermann, Memphis, Tenn.; Cl. Bremer, Chicago, Ill.; J. C. Streit, Oklahoma City, Okla.; A. Lutz, Sioux Falls, S. Dak.

About 250 stations are served by the missionaries. At ten headquarters we have our own chapels and at eight our own parsonages. Missionary J. C. Salvner of the Minneapolis field has been appointed to serve as "administrative assistant" to the Board. In time, he will visit all the fields in behalf of the Board, to make suggestions and to offer aid in the attempt to co-ordinate the work, in the interest of expansion and efficiency.

Statistics for 1942: Souls, 6,353; voting members, 339; communicant members, 2,504; communed, 6,281; children baptized, 55; adults baptized, 49; children confirmed, 53; adults confirmed, 93; couples married, 57; persons given Christian burial, 34; children instructed, 1,066; periods of instruction, 2,143; services conducted, 2,286; calls, pastoral and missionary, 7,991. The *Deaf Lutheran,* published monthly, has about 4,000 subscribers. Pastor O. C. Schroeder is the editor; Pastor N. P. Uhlig serves as business manager.

Missionary O. C. Schroeder is in charge of the work among the blind, with whom he maintains contact through correspondence and the periodicals of which he is the editor. These periodicals are: (A) *The Lutheran Messenger for the Blind,* a monthly periodical published in the English standard braille, with a mailing list of 1,150 and readers in every State of the Union and in certain foreign countries; (B) *The Lutheran Herald for the Blind,* moon type, mailed quarterly. Other publications for the blind edited by our missionaries in American braille are: Luther's Catechism (according to Dallmann); a reprint of Synod's Bible History for parochial and Sunday schools; a Lutheran Hymnal containing one hundred hymns, with braille musical notations; *The Life of Dr. Martin Luther;* a prayer book and other devotional works. A number of transcribers throughout the country have devoted their services to the cause of the library for the blind.

Our missionaries are doing blessed work in many State schools, hospitals, and asylums. In the schools for the deaf hundreds of children are instructed and will eventually be confirmed. In Chicago, St. Louis, and Kansas City services are conducted for the benefit of colored deaf. The St. Louis missionary instructs students of our theological seminaries in the sign language; in 1942, 18 young men attended these classes regularly. Other missionaries use the mails to teach and to keep in touch with their isolated people.

The appended financial report is that of the Board's treasurer. It should be noted that our deaf congregations contributed $17,446.79 for all purposes of the Kingdom.

Treasurer's Report for the Fiscal Year 1942

February 1, 1942, to January 31, 1943

Receipts

Balance, February 1, 1942	$ 1,158.20
Received from missions	4,163.28
Received for *Lutheran Messenger for the Blind*	306.39

Received for Braille Book Fund	217.11	
Received for Circulating Library for Blind	834.36	
Received interest on note	4.00	
Deposit from Ladies' Aid, Sioux Falls	100.44	
Received from W. H. Schlueter, Treas.	42,200.00	
		$48,938.78

Disbursements

Salaries	$28,396.95	
Traveling expenses and rents	10,390.41	
Printing *Lutheran Messenger* and *Herald*	3,558.74	
Printing *Deaf Lutheran*	481.92	
Pension premiums	586.79	
Books for blind	85.92	
Lutheran Messenger and *Herald* receipts	306.39	
Expenses of Board	38.00	
Circulating Library receipts	834.36	
Payments, Omaha Chapel notes	600.00	
Payments, St. Louis Chapel notes	600.00	
Payments, Kansas City Chapel notes	600.00	
Moving expenses, transfer of missionaries	936.75	
Miscellaneous expense	100.00	
First National Bank service charge	1.01	
Circulating Library expenses	280.91	
Canadian Bank exchange	* 21.48	
		$47,776.67
Balance, February 1, 1943		$ 1,207.11

* Indicates credit

F. INDIAN MISSIONS

Missionaries. — Rev. Wm. Chellew with Candidate G. Chalmers, assistant, Gresham, Wis.; Rev. Ray Stryzewski, Oneida, Wis.

Statistics. — Souls, 590; communicant members, 374; voting members, 109; organized congregations, 4 (three of them members of Synod); value of property estimated at $21,700.00. Two day schools, one taught by the missionary, the other by a candidate; enrollment, 56. Sunday schools, 3; enrollment, 86. Two Saturday schools; enrollment, 30.

Rev. Victor G. Meyer is serving Indian students at Haskell Institute, Lawrence, Kansas. A weekly Bible class is conducted for them at the Institute. They worship and commune at the pastor's church.

G. FOREIGN-TONGUE MISSIONS IN THE UNITED STATES

I. Polish Missions

	Services			Souls
Engel, T.: Chicago, Ill.	4 Pol.		4 Engl.	180
Hein, B.: Sauk Rapids, Minn.	3 Pol.		3 Engl.	339
Olzar, J.: Inglis, Man., Can.	4 Pol.			206
Raschka, J.: Dundalk, Md.	4 Pol.		4 Engl.	389
Rauf, J.: Detroit, Mich.	4 Pol.		4 Engl.	269
Wyppich, C.: Scranton, Pa.	4 Pol.	2 Germ.	5 Engl.	549

II. Lithuanian Missions

Bertram, O. H.: Naugatuck, Conn.	4 Lith.			136
Kories, E.: Chicago, Ill.	4 Lith.		4 Engl.	234
Ulkus, A.: Collinsville, Ill.	4 Lith.		4 Engl.	195

III. Latvian Missions

Graudin, J.: Boston, Mass.	4 Lett.			176
Pudsell, F. C.: Chicago, Ill.	4 Lett.		4 Engl.	135
Cleveland, Ohio				60
Gleason, Wis.				50

IV. Italian Missions

Bongarzone, A.: Union City, N. J.	4 Ital.	2 Engl.	130
Maida, P. D.: East Boston, Mass.	4 Ital.		50

V. Slovak Missions

Havlir, M.: West Hatfield, Mass.	4 Slov.	4 Engl.	216
Kmetz, A.: Ft. William, Ont., Can.	4 Slov.	4 Engl.	103

VI. Spanish (Mexican) Missions

Growcock, F. B.: Three Rivers, Tex.	2 Span.		54
Gregory	2 Span.		15
Corpus Christi	2 Span.		23
Haviland, J.: Bronx, New York, N. Y.	4 Span.		200
Keller E. J.: Houston, Tex.	5 Span.	2 Engl.	65
Austin, Tex.	3 Span.		48
Lazos, C. A.: Mexico City, Mex.	4 Span.	4 Engl.	144
Naumann, O. E.: Houston, Tex.	4 Span.		135
Vanderbilt, Tex.	2 Span.		15
Palacios, Tex.	2 Span.		17
Segovia, F.: Monterey, Mex.	4 Span.		10
Smith, H. H.: Brownsville, Tex.	4 Span.		85

VII. Assyrian Mission

Pera, L.: Chicago, Ill.	4 Assyrian	91

VIII. Estonian Mission

Klemmer, C.: New York, N. Y.	4 Estonian	300

IX. Chinese Mission

Buchheimer, L., Jr.: New York City	10 Chinese	365
		4,984

H. FOREIGN MISSIONS

Foreign Mission Office: 2627 Winnebago Street, St. Louis, Missouri.

Rev. Frederick Brand, D. D., Director and General Secretary; Rev. O. H. Schmidt, Executive Secretary.

Board: Rev. A. M. Kuehnert, Chairman; Rev. Paul H. F. List, Recording Secretary; Mr. H. F. Voertman, Financial Secretary; Prof. W. Arndt, D. D., Ph. D.; Rev. F. Forster; Rev. W. Maschoff; Rev. E. H. Schroeder; Mr. Theo. Struckmeyer; Mr. A. W. Gieseking; Mr. F. T. Mueller; Mr. A. Schroeter.

District Representatives: Alberta and British Columbia: Prof. A. H. Schwermann, Edmonton, Alberta, Canada; Argentina: Rev. M. Berndt, Darregueira, F. C. S., Argentina; Atlantic: Rev. A. R. Kleps, New York, N. Y.; Brazil: Rev. P. Schelp, Porto Alegre, R. G. S., Brazil; California and Nevada: Rev G. Mieger, Oakland, California; Central: Rev. H. M. Zorn, Indianapolis, Indiana; Central Illinois: Rev. E. C. Wegehaupt, Decatur, Illinois; Colorado: Rev. C. A. Gieseler, Denver, Colorado; Eastern: Rev. E. F. Brand, Pittsburgh, Pennsylvania; English: Rev. H. W. Romoser, Oak Park, Illinois; Iowa East: Rev. J. Bertram, Iowa City, Iowa; Iowa West: Rev. W. C. Fleischer, Webster City, Iowa; Kansas: Rev. J. E. Herrmann, Winfield, Kansas; Manitoba and Saskatchewan: Rev. R. E. Meinzen, Winnipeg, Manitoba, Canada; Michigan: Rev. L. Nuechterlein, St. Joseph, Michigan; Minnesota: Rev. A. G. Fehner, Duluth, Minnesota; North Dakota and Montana: Rev. Emil Ziegler, Helena, Montana; Northern Illinois: Rev. E. H. Meinzen, Chicago, Illinois; Northern Nebraska: Rev. Ed. Oelschlaeger, West Point, Nebraska; North Wisconsin: Rev. J. F. Potratz, Wausau, Wisconsin; Oklahoma: Rev. P. H. Hoyer, Okarche, Oklahoma; Ontario: Rev. C. T. Wetzstein, Waterloo, Ontario, Canada; Oregon and Washington: Rev. E. Eichmann, Portland, Oregon; South Dakota: Rev. Tr. Rehwaldt, Yank-

ton, South Dakota; Southeastern: Rev. E. F. Engelbert, Baltimore, Maryland; Southern: Rev. W. H. Hafner, Mobile, Alabama; Southern California: Rev. A. C. Bode, Orange, California; Southern Illinois: Rev. Th. H. Roschke, Collinsville, Illinois; Southern Nebraska: Rev. A. A. Schormann, Seward, Nebraska; South Wisconsin: Rev. J. C. Mueller, Milwaukee, Wisconsin; Texas: Rev. Geo. A. Naumann, Spring, Texas; Western: Rev. A. M. Kuehnert, St. Louis, Mo.

a. India

Mission Stations: Madras Presidency: Krishnagiri, Salem District (1895); Ambur, North Arcot District (1896); Bargur, Salem District (1898); Vaniyambadi, North Arcot District (1898); Pernambut, North Arcot District (1923); Vadakangulam, Tinnevelly District (1916); Vallioor, Tinnevelly District (1928); S. I. E. L. C. field (1923). — *Travancore:* Nagercoil (1907); Trivandrum (1911); Kattakal (1914); Balaramapuram (1922); Ponvilla (1924); Nilamel (1925); Alleppey (1927). — *Mysore State:* Kolar Gold Fields (1914). — *Ceylon:* Colombo (1929).

Missionaries (March 1, 1943):

Evangelistic:	39 male (35 wives and 107 children — 6 children over 18 years)
Educational:	1 male (1 wife and 3 children); 1 female
Medical:	1 nurse, 1 deaconess-nurse, 1 deaconess
Totals:	40 male (35 wives and 110 children); 4 female
GRAND TOTAL:	44 missionaries, plus 35 wives and 110 children

The statistics given below are figures for one year, November 1, 1941, to October 31, 1942.

Congregations, 208; *teaching and preaching places* (out stations), 68. Total, 276.

Indian Mission Helpers: Pastors, 10; evangelists, 11; catechists, 197; teachers: male — 156 Missouri Lutheran, 22 other professed Christians, 12 non-Christians (for secular branches only); total, 190; female — 46 Missouri Lutheran, 4 other professed Christians; total, 50. Grand total teachers, 240. Bible women, 12. Indian doctors, 2; male nurses, 4; female nurses, 4. Industrial workers, 13. — *Grand total Indian helpers,* 493.

Number of villages in which Christians live, 578; souls, 19,694; baptized members, 15,608; communicant members, 5,183; catechumens, 1,816; confirmands, 1,603; adherents, 2,270.

Ministerial Acts: Baptisms, 1,122 (heathen, 383, children of Christians, 739); confirmed, 495; communed, 15,365; marriages, 226; burials, 240; average attendance, 10,592.

Contributions: Rs. 8,369-13-6 or about $2,536.00 in U. S. currency.*

Schools: Total primary and secondary schools, 134 day schools, 1 night school, total, 135.

Pupils of primary classes: 7,195 (boys, 4,614; girls, 2,581). Boys: Missouri Lutheran, 929; other professed Christians, 540; heathen, 3,145. Girls: Missouri Lutheran, 727; other professed Christians, 395; heathen, 1,459.

Pupils of middle-school department: 2,013 (boys, 1,529; girls, 484). Boys: Missouri Lutheran, 522; other professed Christians, 180; heathen, 827. Girls: Missouri Lutheran, 206; other professed Christians, 104; heathen, 174.

Pupils of high-school department: 385 (boys, 332; girls, 53). Boys: Missouri Lutheran, 143; other professed Christians, 42; heathen, 147. Girls: Missouri Lutheran, 31; other professed Christians, 10; heathen, 12.

Grand total of pupils: 9,593 (boys, 6,475; girls, 3,118). Boys: Missouri Lutheran, 1,594; other professed Christians, 762; heathen, 4,119. Girls: Missouri Lutheran, 964; other professed Christians, 509; heathen, 1,645.

Fees received from pupils of primary and secondary schools: Rs. 7,436-2-5 or about $2,253.00 in U. S. currency.*

Boarding Homes: Ambur: 2 Boys' and 1 Girls' Boarding Home.—*Nagercoil:* 1 Boys' and 1 Girls' Boarding Home.—*Vadakangulam:* 1 Boys' Boarding Home.—*Trivandrum:* High School Boys' Boarding Home, Elementary School Boys' and Girls' Boarding Home.—*Nilamel:* Boys' and Girls' Boarding Home. Total number of boarding homes: 11 (7 Boys' and 4 Girls' Homes). Total number of inmates: 522 (boys, 385; girls, 137). Boarding fees received: Rs. 4,759-5-2 or about $1,442.00 in U. S. currency.

Institutes for Training Indian Mission Workers: Theological Training: Seminary at Nagercoil, 16 students. Catechist class at Nagercoil: 18 students. Teachers' training classes: Ambur, 41 (male, 28; female, 12). Nagercoil-Trivandrum Joint Teachers' training class at Nagercoil, 17 male students; Trivandrum, 1 student. Total, 46 students. Grand total of students receiving special training, 92.

Sunday Schools: Schools, 4; teachers, 13; pupils, 182 (Missouri Lutheran, 59; other professed Christians, 2; non-Christians, 121).

Property: Bungalows owned at mission stations, 34; at Bergheim, Kodaikanal, 10; bungalows rented at mission stations, 7, at Bergheim, Kodaikanal, 2. *Churches* at mission stations, 31, at Bergheim, Kodaikanal, 1. *Schools:* Pandals owned at mission stations, 78; permanent schools owned at mission stations, 92; at Bergheim, Kodaikanal, 1; schools rented at mission stations, 15; Indian-owned schools, 12. *Hospital,* 1. *Houses for Indian mission workers at mission stations:* Owned, 139; rented, 159; total, 298. All other buildings, 87. Plots of ground at mission stations, 220; at Bergheim, 2. Area of property at mission stations, 263 acres; at Bergheim, 9 acres. Value of property at mission stations, Rs. 813,240-0-0; at Bergheim, Kodaikanal, Rs. 168,000-0-0. Equipment at mission stations, Rs. 86,189-0-0; at Bergheim, Rs. 4,000-0-0. Total value including equipment, Rs. 1,071,429-0-0 or about $324,675.00 in U. S. currency.*

Missionary Summer Homes and Day School for Missionaries' Children: Located at Kodaikanal, Madras Province. In 1942, 37 children attended this school.

Medical Mission: Hospital at Ambur: 1 American doctor; 1 American nurse; 1 American deaconess (on leave of absence); 2 Indian doctors; 4 Indian male nurses; 4 Indian female nurses. Beds, 24.

Dispensary at Vaniyambadi: No report.

Report of medical work in Ambur District: In-patients, 838; dispensary patients, 36,496; out-calls, 83; operations, 261; total number treated, 45,925; deaths, 31; fees collected, Rs. 7,236-9-1 or about $2,193.00 in U. S. currency*; religious services with patients, 310.

In the Trivandrum District dispensary work was conducted by a missionary and several missionaries' wives. In-patients, 3; outcalls, 44; dispensary patients, 2,140; total number treated, 2,187; fees collected, Rs. 6-0-0 or about $1.75 in U. S. currency.*

Zenana Work: Zenana work was carried on weekly in the Ambur District by several missionaries' wives, and 12 Bible women. The number of visits to villages and homes is 13,521.

Summary of receipts: Congregational contributions, Rs. 8,359-13-6; primary and secondary school fees, Rs. 7,436-2-5; boarding home fees, Rs. 4,759-5-2; Medical Mission, Rs. 7,242-9-1; total receipts in India, Rs. 27,787-15-2 or about $8,420.00 in U. S. currency.*

b. China

Mission Stations: Hupeh Province: Hankow (1913): 7 stations and outstations. Han River District (1931): 1 outstation. Shasi District (1924): 6 stations and outstations. Owchihkow-Shihshow District: 7 stations and outstations, of which two are in Hunan Province. Ichang District (1921): 1 station. Enshih District (1920-: 9 stations and outstations. *Szechuan Province:* Wanhsien District (1924): 8 stations and

* Money values at the following rate of exchange: $100.00 U. S. currency equals about Rs. 330-0-0.

outstations. Kweifu District: 1 station. Hopei Province (1933): 11 stations and outstations. Total, 51 stations and outstations.

(Hankow, Han River District, Shasi, Ichang, and Hopei Province stations are in Occupied China.)

Missionaries (March 1, 1943):

Evangelistic:	
On the Field:	5 male (2 wives and 4 children in China 1 wife and 7 children in States)
On Home Furlough:	6 male (6 wives and 16 children in States)
Educational:	1 female
Medical:	1 female
Totals:	11 male (9 wives and 27 children) 2 female
GRAND TOTAL:	13 missionaries, plus 9 wives and 27 children

Chinese Mission Workers: Pastors, 7; evangelists, 9; vicars, 2; male and female teachers, 36; Bible women, 6; doctor, 1; trained nurses, 6; student nurses, 10. Grand total of Chinese mission workers, 70.

Statistics (incomplete due to war) given below are as of October 30, 1941. Souls (baptized), 1,852; communicant members, 716; voting members, 287.

Ministerial Acts: Baptisms, 314 (adults, 130; children, 184); confirmed, 67; communed, 2,489. Services a week: For Christians, 27; for heathen, 5; total number of services per year, 1,578. Classes a week: For catechumens, 42; for confirmands, 14; special classes for women, 14; Bible classes, 14.

Schools: 10 elementary; pupils, 678; teachers, 26. Middle School at Wanhsien, 1; students, 250 (1942); teachers, 9.

Concordia Theoelogical Seminary at Wanhsien: 1 student in 1942/43. (Work interrupted owing to war.)

Sunday Schools: 4; pupils, 217; teachers, 20.

Orphanages for boys and girls at Enshih: Approximate number of inmates, 100; employees, approximately 23.

Medical Mission (1942 figures): Hospital and dispensary at Enshih. 2 American registered nurses (one a deaconess, the other a wife of a missionary); 1 Chinese doctor; 6 Chinese trained nurses; 10 Chinese student nurses; 7 Chinese helpers (4 male, 3 female). In-patients, 290; outcalls, 319; dispensary patients, 11,507; total number treatments, 11,826. Fees received, $51,778.50 C. N. C., or @ $18.71 C. N. C. to $1.00 U. S., equals $2,766.00 in U. S. currency. Disbursements, $56,356.23 C. N. C., or @ $18.71 C. N. C. to $1.00 U. S., equals $3,012.00 in U. S. currency.

Receipts and Disbursements for Year Ending January 31, 1943

Budget Account

Balance, Feb. 1, 1942	$ 350.00		
Receipts, Feb. 1, 1942, to Jan. 31, 1943	261,162.08		
Total Receipts		$261,512.08	
Disbursements: India Subsidy	$168,279.79		
China Subsidy	44,193.62		
Home Base Expenses:			
Executive and Office Salaries	8,771.25		
Office and Miscellaneous	3,971.36		
Pension Fund	2,894.32		
Missionary Department, Concordia Seminary	1,912.00		
Missionaries on furlough	31,119.74		
New Missionaries	20.00		
Total Disbursements		$261,162.08	
Balance, Jan. 31, 1943			$ 350.00

Sundry Titles

Balance, Feb. 1, 1942	$ 6,849.47		
Receipts	8,114.06		
Total Receipts		$ 14,963.53	
Disbursements		7,645.48	
Balance, Jan. 31, 1943			$7,318.05

Building Fund

Balance, Feb. 1, 1942	$ 1,127.15		
Receipts: Miscellaneous	43.05		
Synodical Land and Building Budget	2,126.60		
Total Receipts		$ 3,296.80	
Disbursements: Miscellaneous	$ 43.05		
Synodical Land and Building Budget	2,126.60		
Total Disbursements		2,169.65	
Balance, Jan. 31, 1943			$1,127.15

c. Africa (Synodical Conference)

(Report by Rev. L. A. Wisler)

(December 31, 1942)

Missionaries in the field: Rev. and Mrs. V. W. Koeper; Rev. and Mrs. J. P. Kretzmann; Rev. J. Ekong (native); Miss Christine Rapier, deaconess-teacher.

Rev. and Mrs. Wm. H. Schweppe and Miss Helen Kluck, deaconess-nurse, are home on furlough.

The mission has increased to 9,258 souls and 2,960 communicants. Churches now number 57. Schools are attended by 2,219 pupils.

Obot Idim. — Here is the Central School, which is the property of the Lutheran Church in Nigeria and is supported by that Church.

Nung Udoe. — The Girls' Institute is located at this place and is under the direction and supervision of Miss Christine Rapier. Seven native lady instructors are employed. 102 girls are enrolled.

I. NEGRO HOME MISSIONS (Synodical Conference)

(Report by Rev. L. A. Wisler)

(December 31, 1942)

Board: Revs. Im. F. Albrecht, J. Daniel, C. Kurth, J. A. Moldstad; Dr. J. T. Mueller; Revs. E. H. Schmidt, Theo. F. Walther, E. L. Wilson, R. W. Wittmer; Messrs. C. E. Groerich, A. Herrmann, and Wm. Lottmann.

Missionaries: 52 pastors serve the various stations and congregations.

Immanuel Lutheran College at Greensboro, N. C., has an enrollment of 78 students with 8 instructors.

Alabama Lutheran Academy at Selma, Ala., has an enrollment of 104 students with 5 instructors.

The mission has increased to 11,122 souls, 6,495 communicant members.

J. INSTITUTIONAL MISSIONS

Cities and Missionaries	When Begun	Workers: Full-time	Workers: Part-time	Workers: Women	Workers: Volunteers	Institutions Served	Baptisms	Confirmations	Communed	Marriages	Burials	Total Visits	Sermons, Talks	Hearers: Totals for Year	Bible Classes and Sunday Schools: Aver. Attendance	Confirmation Classes: Enrollment	Value of Property	Disbursements
Baltimore: L. F. Weber	1928	1	1	—	15	16	17	8	84	3	4	13,437	441	20,231	30	10	$ 4,500	$ 3,933
Buffalo: H. F. Wind, 1941	1901	2	—	2	5	23	31	—	516	4	11	16,707	305	—	—	—	—	4,295
Chicago: Greve-Roehrs-Thieme	1896	4	1	1	6	25	39	51	1,949	5	75	24,840	350	21,200	65	51	30,000	9,846
Cincinnati: Kase-Fenner	1921	2	—	—	31	23	14	50	397	1	20	33,414	594	35,000	97	—	10,000	5,823
Cleveland: M. Ilse, Sr.	1914	2	—	—	4	23	64	8	186	5	18	21,285	452	9,961	—	—	—	6,202
Denver: E. E. Peters	1930	1	—	—	—	19	11	7	98	5	10	1,776	279	6,441	40	12	4,500	—
Detroit: H. A. Quitmeyer	1910	1	—	—	2	2	3	3	96	1	3	3,060	67	2,415	335	27	6,000	—
Fort Wayne: Wm. L. Hofius	1924	1	2	—	21	13	103	4	142	2	6	3,841	356	65,124	91	11	6,500	4,640
Green Bay, Wis.: W. C. Baumann	1932	1	—	—	—	13	9	11	111	1	2	2,800	120	3,298	—	75	—	—
Hopkins, Minn.: W. P. Clausen	1922	1	—	—	—	1	3	6	413	—	—	2,367	77	26,078	—	394	—	—
Indianapolis: H. Scheperle	1921	1	—	—	18	16	3	1	72	—	4	3,641	492	9,855	—	—	—	—
Iowa City, Iowa: J. Bertram	1924	1	—	—	—	6	4	2	146	1	—	7,368	54	6,076	—	3	—	2,200
Joliet, Ill.: E. A. Brauer	—	1	—	—	—	10	—	—	15	—	—	3,000	384	10,800	28	—	—	—
Kansas City, Kans.: E. M. Roschke	1937	1	—	—	16	8	4	—	3	1	1	2,944	151	9,571	7	—	—	1,345
Kansas City, Mo.: H. A. Schulz	1931	1	—	—	15	8	—	—	—	—	—	410	18	525	—	—	—	—
Los Angeles, Calif.: E. Wachholz	1921	1	20	—	60	76	1	14	696	—	7	6,543	278	20,365	—	15	6,000	2,250
Louisville, Ky.: Lehmann, R. P.	1930	—	1	—	10	1	—	—	—	—	—	350	36	700	—	—	—	—
Madison, Wis.: Theo. Andres	1935	1	—	—	—	9	6	11	209	—	—	10,838	32	1,767	—	—	—	—
Milwaukee: Duemling-Schroeder	1901	2	—	—	16	17	46	22	651	11	39	—	284	16,394	175	—	17,000	7,490
Minneapolis: W. Melahn	1922	2	1	—	12	30	60	3	172	25	8	3,735	133	2,642	40	6	—	—
New Orleans: (Vacant), 1941	1922	—	1	—	1	5	—	1	4	—	1	539	33	787	—	5	—	930
New York: (Vacant), 1941	1923	2	—	2	6	16	5	5	985	12	2	—	—	—	15	5	90,000	10,793
Northern Illinois District	—	1	17	—	—	27	—	2	300	—	2	62,000	960	32,000	—	—	—	—
Oklahoma City: H. F. Meyer	1940	1	—	—	—	19	—	2	12	—	—	—	828	3,580	—	—	—	—
Omaha, Nebr.: W. Wilkens	—	1	—	—	8	13	8	—	14	2	2	3,927	110	2,500	—	—	—	2,400
Peoria, Ill.: Theo. L. Blanken	1937	1	—	—	—	2	—	10	38	—	3	3,750	—	1,060	65	—	—	—
Rochester, Minn.: H. F. Brauer	1929	1	—	—	—	5	1	—	38	—	6	10,110	18	620	—	—	—	—
Rochester, N. Y.: C. A. Behnke	1929	—	3	1	14	6	15	5	130	—	29	12,613	—	13,550	15	9	—	1,660
St. Louis: Gerecke-Holls-Ellwanger	1899	3	2	4	100	16	52	38	1,265	10	25	10,500	385	35,000	37	60	—	12,053
St. Louis: Students' Miss. Society	—	—	75	—	—	15	—	—	—	—	—	657	604	18 25	6	—	1,500	2,275
St. Paul, Minn.: A. E. Frey	1922	1	—	—	20	20	13	4	202	2	20	3,605	168	16,[illegible]60	—	10	* 17,000	* 7,232
San Francisco: F. H. Menzel	1921	1	6	1	3	31	5	—	125	16	10	5,466	182	8,099	78	21	—	—
Saranac Lake, N. Y.: H. Ebelke	1929	1	—	—	—	25	—	—	52	—	5	1,500	104	1,084	—	5	—	—
Springfield, Ill.: Mission Society	—	—	37	—	—	8	—	—	8	—	—	—	1,552	5,904	2	5	—	293
Wausau, Wis.: O. Hattstaedt	1936	1	—	—	—	8	2	2	189	1	8	2,250	80	1,670	—	1	—	—
Totals	—	41	167	11	383	555	519	270	9,318	108	321	279,273	9,927	409,282	1,126	725	$193,000	$85,660

* Includes Hopkins and Minneapolis

Additional: 344 other pastors (in charge of congregations) furnished the following (incomplete) report on institutional mission work: 452 institutions served; 38,599 visits; 403 services per month, average attendance, 13,782; 140 baptisms; 62 confirmations; 3,328 Communions; 151 burials.

K. WELFARE INSTITUTIONS AND AGENCIES

a. Hospitals, Convalescent Homes, Sanitaria, Etc.

Location	Founded	Bed Capacity	Patients			Operations Performed	Hospital Days	Physicians on Staff	Nurses	Other Employees	Receipts		Value of Free Work Given	Value of Property
			Paying	Free	Total						From All Sources	For Charity Work		
1. Alamosa, Colo.	1928	58	2,076	—	2,076	426	10,576	7	7	16	$ 50,748	$ —	$ —	$ 7,811
2. Beaver Dam, Wis.	1922	55	—	—	1,561	576	10,932	—	26	14	—	—	—	102,804
3. Brooklyn, N. Y.	1881	113	3,735	56	3,791	2,141	26,157	176	36	89	215,959	26,488	12,373	191,850
4. Chicago, Ill. (1941)	1923	211	—	—	5,844	2,821	40,141	80	105	103	—	—	—	316,604
5. Cleveland, Ohio	1896	137	5,116	46	5,162	2,155	45,358	228	88	66	309,472	4,995	16,605	630,144
6. Fort Wayne, Ind.	1903	206	—	—	4,813	2,776	62,842	76	105	110	336,014	6,754	14,850	511,105
7. Hampton, Iowa	1914	56	1,269	3	1,272	549	10,919	7	13	12	47,376	—	864	76,960
8. La Crosse, Wis.	1899	130	—	—	3,230	1,498	28,536	9	38	65	170,362	—	3,268	421,457
9. Mankato, Minn.	1906	75	—	—	1,782	353	18,992	25	26	25	78,594	—	—	125,742
10. Norfolk, Nebr. (1941)	1919	75	—	—	1,512	849	12,503	25	14	17	—	—	—	175,000
11. Omaha, Nebr.	1928	137	—	—	2,479	1,569	27,110	60	38	50	—	—	—	10,000
12. Red Wing, Minn.	1903	95	—	—	3,079	1,561	23,228	18	67	39	95,000	—	—	250,000
13. St. Louis, Mo., Hospital	1858	190	6,146	353	6,499	3,392	60,261	115	120	95	358,146	2,880	—	449,045
14. St. Louis Convalescent Home	1920	39	66	6	72	—	13,449	1	9	9	26,651	—	4,780	125,000
15. St. Paul, Minn.	1911	80	—	—	4,021	1,213	22,358	66	35	65	—	—	—	250,000
16. Sheboygan, Wis.	1933	112	2,729	11	2,740	1,288	28,605	40	29	50	155,185	6,736	665	564,985
17. Sioux City, Iowa (1940)	1902	94	—	—	2,097	1,822	24,126	35	59	23	99,454	—	4,744	233,553
18. Wheat Ridge, Colo.	1905	110	—	—	148	27	32,263	1	14	32	137,268	—	82,600	198,393
19. York, Nebr.	1914	63	1,112	60	1,172	585	8,513	10	14	8	35,811	—	1,250	125,000
Totals	—	2,036	22,249	535	53,350	25,601	506,869	979	843	888	$2,116,040	$47,853	$141,999	$4,765,453

Regular chaplain: 3, 5—9, 11—15, 17, 18. *Total,* 13. — Training School: 2, 4—6, 12, 13, 17. *Total,* 7. — Nurses' Home: 2, 4—6, 8, 10, 12, 13, 17, 19. *Total,* 10.

b. Homes for the Aged

Location	Founded	Capacity	Under Care in 1942			Life Members	Received in 1942	Since Founding	Withdrawals in 1942	Deaths	Employees	Receipts				Value of Property	Endowments and Investments	Controlled by	
			Men	Women	Totals							From Inmates	Pensions etc.	Donations, Subsidy, etc.	Total Receipts			Congregations	Members
1. Anaheim, Calif. ('39)	1939	10	—	1	1	—	—	1	—	—	1	—	—	—	—	—	—	—	—
2. Arlington Heights, Ill.	1892	80	32	45	77	11	11	709	2	12	11	$ 21,747	—	$ 7,300	$ 44,879	$ 95,544	$ 68,962	—	—
3. Baltimore, Md.	1893	62	11	55	66	62	4	254	—	5	7	—	—	—	†	†	60,000	—	1,600
4. Belle Plaine, Minn.	1898	42	20	20	40	—	8	225	2	3	6	3,386	$ 3,237	681	8,335	42,000	—	*	—
5. Brooklyn, N. Y. ('40)	1875	150	49	117	166	138	19	—	—	22	27	17,042	528	3,424	74,016	288,850	139,768	29	—
6. Buffalo, N. Y. ('41)	1905	28	14	19	33	11	12	—	4	5	4	5,835	—	673	7,494	41,500	—	40	1,000
7. Cleveland, Ohio	1932	23	6	11	17	17	—	21	—	—	4	—	—	—	17,937	60,000	—	15	—
8. Kendallville, Ind.	1928	37	10	27	37	30	4	44	—	—	4	3,000	3,185	2,022	8,207	30,000	4,000	16	—
9. Marwood, Pa.	1908	20	8	8	16	8	2	75	2	6	3	5,005	75	1,297	6,377	†	†	†	†
10. Monroe, Mich.*	1894	74	33	39	72	60	11	400	1	5	16	—	—	—	44,020	103,121	31,386	41	—
11. Omaha, Nebr.	1931	34	15	16	31	13	11	78	1	4	7	2,827	3,963	3,813	12,688	20,000	3,000	8	—
12. St. Louis, Mo.	1906	76	18	69	87	9	10	507	1	12	7	14,529	2,038	3,428	21,154	184,465	23,306	—	—
13. Wauwatosa, Wis.* ('37)	1906	130	54	78	132	116	20	461	2	14	17	15,685	623	3,472	35,081	258,000	53,735	—	—
Totals	—	766	270	505	775	475	112	2,775	15	88	114	$89,056	$13,649	$26,110	$280,188	$1,123,480	$384,157	149	2,600

* Joint Synod of Wisconsin † See orphanage

c. Child Welfare

Location	Founded	Type	Admitted 1942	Since Founding	Under Care 1942	Discharges	Deaths	Adoptions	Percent of Turnover	Personnel: Administration	Personnel: Deaconesses	Personnel: Accredited Soc. Workers	Personnel: Total Paid Workers	Total Receipts	Value of Property	Controlled by: Congregations	Controlled by: Members
1. Addison, Ill. (1941)	1873	2	134	3,324	503	133	1	17	—	15	1	4	48	$ 82,971	$ 254,895	127	4,000
2. Baltimore, Md.	1893	1	10	—	60	10	—	—	—	2	—	1	5	* 33,170	150,000	—	1,600
3. Bay City, Mich.	1899	2	47	1,115	141	49	1	11	34	2	—	—	6	10,180	75,000	—	—
4. Boston (West Roxbury), Mass.	1871	1	2	—	26	7	—	—	—	—	—	—	3	9,119	25,000	—	248
5. Buffalo, N. Y. (1941)	1905	3	17	—	37	4	—	2	—	1	—	1	3	316	—	40	—
6. Fort Dodge, Iowa	1901	2	22	829	67	21	—	16	—	2	—	—	6	10,185	65,000	—	3,650
7. Fort Wadsworth, N. Y.	1886	1	8	1,215	65	16	—	—	—	4	—	1	14	25,839	260,000	125	—
8. Fremont, Nebr.	1892	2	21	978	65	12	—	6	—	2	—	—	6	13,307	15,000	16	—
9. Indianapolis — Fort Wayne	1883	2	34	611	141	35	—	7	52	1	1	1	11	25,631	60,000	240	2,500
10. Des Peres, Mo.	1868	1	39	1,812	168	48	1	—	—	1	—	—	21	32,160	200,000	—	—
11. Marwood, Pa.	1882	1	1	617	28	5	—	—	—	1	—	—	5	17,899	50,000	19	—
12. Minneapolis, Minn. (1939)	1901	2	46	—	244	52	—	17	—	1	—	4	15	27,365	82,011	—	9,758
13. New Orleans, La.	1881	1	5	—	581	11	—	—	—	1	1	—	8	12,576	65,700	8	—
14. San Francisco, Calif.	1887	3	—	—	—	—	—	—	—	—	—	—	—	199	—	—	—
15. St. Louis, Mo.	1903	3	6	1,135	68	29	—	7	42	1	—	2	3	12,033	290	56	—
16. Wauwatosa, Wis.	1896	2	115	2,846	347	127	—	24	37	10	—	3	20	48,854	250,000	—	—
17. Winfield, Kans.	1902	2	28	1,178	54	24	—	8	—	2	—	1	5	8,320	35,000	—	—
Totals	—	—	535	15,660	2,595	583	3	115	—	46	3	18	179	$370,124	$1,587,896	631	21,756

Type numbers: 1. Caring for children in institution as major type of service. 2. Receiving Home with placing-out program. 3. Child-placing only. * In conjunction with Old People's Home.

d. Special Institutions

1. *Bethesda Lutheran Home for Feeble-Minded, Epileptics, and the Helpless, Watertown, Wis.* Founded 1904. 1 school with 2 teachers and 53 pupils. 28 employees. 369 inmates. Value of property: $550,000. receipts, $99,188.47. Disbursements, $83,562.09. Bethesda Lutheran Home is controlled by a Board of Directors elected by members of the Association. Every communicant member of the Synodical Conference may become a member of the Association. The Board consists of 15 directors, 9 of the Missouri Synod and 6 of the Joint Synod of Wisconsin. Following are the directors: Rev. F. H. Eggers, president; R. C. Freihube, vice-president; Henry A. Mitzner, secretary; William Kohls, treasurer; Rev. R. Reinke, Rev. C. F. Dietz, Rev. E. Benj. Schlueter, Ed. Schmidt, Carl R. Krause, Arthur H. Mallow, Theo. Stueber, Ernst F. Niemann, August Egelhoff, William Rediske, Max Tetzlaff.

Source of support: In 1941 $32,625.18 were received for board from parents and guardians; the remainder was raised by congregations and individual donors, some of this by bequests. Mr. Louis Pingel is the superintendent of the institution, Rev. William Naumann the chaplain, and Rev. Emil Dornfeld the field secretary.

2. *Institute for the Deaf, Detroit, Mich.* Founded 1874. 11 teachers, 97 pupils, 25 employees. Property value, $300,000.

The Ev. Luth. Institute for the Deaf is the only Protestant school for deaf and hard-of-hearing children in America. — It is controlled by an association of 48 congregations in the metropolitan area of Detroit. J. A. Klein is the director. The following constitute the board of directors under whose direction he operates. Mr. Fred Auch, president; Rev. H. R. Wacker, vice-president; Walter Maul, secretary; Elmer Engel, cashier; Rev. E. T. Bernthal, Rev. Edw. Rossow, Werner Knack, L. C. Knorr, B. Schumacher. School Board: Revs. Geo. M. Krach, N. E. Borchardt, L. H. Koehler.

The Institute accepts all deaf and hard-of-hearing children from the age of three years and up whose parents desire a Christian training and education for them. — Since the cost of educating deaf children is exceedingly high and since the Institute gives a Christian education to Synod's children so afflicted, the school must seek its support from all of Synod's congregations.

e. Hospices (Walther League)

Location	Founded	Value of Property	Room for Guests	Matron
Los Angeles, Calif.	1923	$ 18,000	36	Mrs. W. J. Horn
Milwaukee, Wis. (women)	1912	33,000	28	Miss Lillian Wetzel
Milwaukee, Wis. (men)	1925	26,000	27	Mrs. L. Bender
St. Louis, Mo.	1922	20,000	25	Mrs. Kate Frye
Washington, D. C.	1921	43,000	26	Mrs. G. Stalcup
Totals	—	$140,000	142	

L. SUMMARIES OF OUR MISSIONS

Names of Missions	Missionaries	Stations	Baptized Members	Disbursements
Synod				
Home Missions in North America	1,020	1,550	154,951	†$1,017,487
Home Missions in Europe (Inactive)	—	—	—	—
Home Missions in South America:				
Argentina	27	121	12,760	70,124
Brazil	70	363	40,040	
Foreign Missions:				
India	44	276	15,608	168,280
China	13	51	1,852	44,194
Missions to the Deaf and Blind	20	250	6,353	47,777
District and Local				
Indian Mission	3	4	590	—
Immigrant and Seamen's Missions	1	1	—	—
Foreign-tongue Missions	25	32	4,984	—
Institutional Missions	a) 208	b) 35	—	—
Synodical Conference				
Colored Missions	51	87	11,135	‡ 100,000
Missions in Africa	3	57	9,258	§ 10,702

a) 41 full-time
b) 555 institutions
† Including $245,532 from General Treasury
‡ Missouri Synod's share, $80,355
§ Missouri Synod's share, $8,716

M. ARMY AND NAVY COMMISSION

Office: 221 North La Salle Street, Chicago, Illinois.

Members: Rev. Paul L. Dannenfeldt, Fort Wayne, Ind., chairman; Rev. O. Adelbert Sauer, Richmond, Va., secretary; Mr. Theodore H. Schlake, Chicago, Ill., treasurer; Rev. Frederick C. Proehl, Milwaukee, Wis.; Mr. Otto C. Rentner, Chicago, Ill.; Chaplain Karl W. F. Schleede; Rev. O. E. Sohn, Flint, Mich. Dr. J. W. Behnken, President of Synod, is *ex-officio* member of the Commission, and Dr. Paul Schulz, Springfield, Ill., represents Synod's Board of Directors.

Duties of the Commission: To formulate and direct a program in the interest of members of our Church serving in the armed forces of the nation.

The rules and regulations of the Commission also list the following duties of the Commission: The Commission shall

1. Function as a *liaison* agency between the Chief of Chaplains, the Head of the Chaplains' Division of the Navy, the chaplains representing the Church, and the Church.

2. Keep informed about vacancies in the regular establishment of the Army and Navy for chaplains of our Church.

3. Solicit applications for appointment as chaplains in the Army and Navy.

4. Give counsel to chaplains.

5. Report to Synod on the work and problems of chaplains.

6. Insist on regular monthly reports to the Commission from chaplains on active duty.

7. Withdraw ecclesiastical endorsement from such chaplains as depart from the accepted Scriptural teachings and practices or persist in an ungodly life.

8. Withdraw ecclesiastical endorsement when it is demanded for the good of the service.

9. Supervise and direct the work of the Executive Office.

10. Provide for a minimum required financial support of such chaplains as have been honorably discharged from the service for a period of six months or until they have been called to a pastorate.

Regular Chaplains: On Active Duty in U. S. Navy: J. Floyd Dreith, Otto D. F. Herrmann, Raymond C. Hohenstein. On Active Duty in U. S. Army: John F. Gaertner, Arthur Carl Piepkorn, Martin C. Poch, John W. Westerman.

Chaplains in the U. S. Naval Reserve: On Active Duty: Herbert C. W. Albrecht, Max G. Beck.

Chaplains in the Army of the United States: On Active Duty: Kenneth L. Ahl, Edward H. Ahlemeyer, William C. Bachert, William H. F. Bandt, Edward N. Bartell, Herman M. Bauer, Martin W. Baumgaertner, Albert A. Behnke, Henry J. Behrens, Harold E. Berger, Herbert T. Bernthal, Arnold H. Bertram, Theo. P. Bornhoeft, Albert T. Bostelmann, John J. C. Brehm, Armin H. Breihan, Edgar H. Brohm, Theodore L. Brohm, Jr., Raymond Buck, William A. Buege, Edgar J. Buerger, Otto C. Busse, Herbert L. Bussman, Alfred Byron Claus, Martin L. Cook, Walter C. Daib, John F. Daniels, Edward G. Deffner, Arthur J. Doege, Walter E. Dorre, Richard T. Du Brau, John Dvorovy, Lee G. Egloff, Gerhardt H. Ferber, Edward J. Fleischer, Victor C. Frank, Kenneth F. Frankenstein, H. R. Frerking, Robert W. Fricke, Walter C. Gerken, Clarence F. Golisch, Eugene J. Graebner, Martin L. Graebner, John W. Grapatin, Albert C. Griessel, Herman J. C. Grimm, A. F. Grothe, Harold D. Hagemann, Clyde R. Hahn, Victor F. Halboth, Elmer C. Harre, Ervin H. Hartman, Walter H. Hartmann, Leonard W. Heidemann, Arnold E. Heimsoth, Paul H. Heitmann, Albert G. Hener, Henry C. Hemmeter, Edward A. Hessler, Ernest E. Heuer, Herman H. Heuer, Waldemar E. Hinck, Ben. G. Hoffmann, B. G. E. Holm, Walther A. Huchthausen, L. S. Imm, Robert M. Jank, Ernst J. C. Jehn, John C. Kaiser, William D. Kanning, Gustav A. Karpinsky, Alvin A. Katt, George W. Kautz, Herman R. Klann, Alfred P. Klausler, William H. Klaustermeyer, Werner M. Knoernschild, Otto E. Kohn, William H. Kohn, W. Harry Krieger, Edward J. Kroencke, Werner P. Krug, E. C. Kuehnert, Fred Lammert, Reuben W. Langhans, Leland R. Larson, Roland K. Lemke, Edwin W. Leverenz, Albert H. Lindemann, Hugo K. List, Paul E. Loeber, Waldemar C. Lohrke, Markus E. Lohrmann, C. W. Long, Walter J. Lotz, Gerhard L. G. Luecke, Henry W. C. Luedke, O. H. Markgraf, L. J. Mehl, George E. Mennen, Roswell E. Mennen, Wm. R. Miessler, Fred M. Miller, John W. Moehring, Kurt H. Mueller, Fred W. Niermann, Paul H. Panning, Russell C. Prohl, Ralph R. Radtke, Oscar H. Reinboth, William J. Reiss, Edgar L. Robinson (colored), Eugene G. Robinson, Luther H. Robinson (colored), Ervin C. Rodehorst, Paul J. Roetling, Joel E. Ross, Leo E. Rubel, William A. Ruppar, Werner R. Saar, Martin H. Scharlemann, Karl W. F. Schleede, Luther G. H. Schliesser, Carl T. Schmidt, Wilfred J. Schnedler, Oscar W. Schoech, Theo. G. Schoech, Carl W. Schrader, George E. Schubarth, Arthur M. Senne, Worth A. Setzer, Carl F. Spaude, Herbert H. Stahnke, Martin J. Stein, George L. Steinbeck, Henry O. Theiss, Wm. R. Thierfelder, O. H. Tietjen, Paul Tomasovic, Richard A. Tschirley, Karl A. Tubesing, Herbert P. Vogel, F. L. von Husen, Alex P. von Schlichten, Edmund W. Weber, William A. Wenger, Mel. E. Wertman, L. Winfield Wickham, Frederick A. Wiese, C. G. K. Wollslager, Martin Yauk, R. H. Zinter, Gustave A. Zoch.

On Active Duty with the Canadian Army: Harold Merklinger.

Names and addresses of 78,000 soldiers, sailors, marines, and airmen of the Church are on files in the executive offices of the Commission.

Every pastor is supplied with address and change of address cards, and when he sends the name and military address of a member of his congregation to the Commission office, the information is promptly forwarded to the chaplain, service pastor, or contact key pastor at the respective military station.

Lutheran Service Centers: Lutheran Service Centers where men may attend divine worship, partake of Holy Communion, consult a pastor of their Church, read the publications of their Church, and enjoy library, writing, and recreational facilities have been established in the following communities:

Anniston, Ala., 315 East 11th St.; San Diego, Calif., Sixth and E Sts., Rev. A. E. Richert; San Francisco, Calif., 334 Mason St., Rev. B. P. Wallschlaeger; Columbus, Ga., 1104½ Broadway, Rev. Leonard Reinke; Rantoul, Ill., 106 S. Garrard, Rev. S. W. Nothnagel; Waukegan, Ill., 226 W. Washington St., Rev. A. E. Going; Salinas, Calif., 235 Monterey St., Rev. W. E. Kraemer; Alexandria, La., 325 Jackson St., Rev. J. P. Fackler; Hattiesburg, Miss., 214 West Front St., Rev. Jos. Hannewald; St. Louis, Mo., 417 Washington Ave., Rev. A. L. Hillmann; New York City, 316 W. 46th St., Rev. F. R. Webber; Tullahoma, Tenn., West Grundy St., Rev. Theo. Schliepsiek; Abilene, Tex., 209 Chestnut St., Rev. P. L. Janke; Austin, Tex., 907 Congress Ave., Rev. Luther Koepke; San Antonio, Tex., 507 E. Travis St., Rev. Ad. H. Hoyer; Tacoma, Wash., 1003 Pacific Ave., Rev. F. H. Krinke; Norfolk, Va., 114 West City Hall Ave., Rev. Milton Zagel; Milwaukee, Wis., 622 W. Wisconsin Ave., Rev. L. V. Stephan; Honolulu, Hawaii, Victoria and Lunalilo Sts., Rev. Virtus Gloe; Los Angeles, Calif., 717 W. Washington Blvd., Rev. Edgar P. Schmidt; Fort Smith, Ark., 1000½ Garrison Ave., Rev. A. H. Schleef; Paso Robles, Calif., 845 13th St., Rev. T. F. Haeuser; Salina, Kans., 105½ N. Seventh St., Rev. W. G. Schmidt; Kansas City, Mo., 1113 Wyandotte St., Rev. Phil J. Schroeder; Baltimore, Md., 811 W. Saratoga St., Lutheran Hospice for Service Men; Winnipeg, Man., Can., 702 Paris Bldg., Army and Navy Commission of the Lutheran Church, Missouri Synod (Br. Office), Rev. Richard E. Meinzen; Baltimore, Md., 17 W. Franklin St., Rev. George F. Horn (part-time); Temple, Tex., 9 S. Second St., Rev. H. E. Hiegert; Chicago, Ill., 65 E. Randolph, Rev. W. F. Eifrig; Lincoln, Nebr., 1220 N St., Rev. F. Worthmann.

Lutheran Parish Centers have also been opened in a number of communities.

Little Rock, Ark., First Lutheran, 314 E. Eighth St., Rev. Rudolph Prange; Oakland, Calif., Zion Parish House, 959 12th St., Rev. Geo. Mieger; San Luis Obispo, Calif., Zion, 867 Pacific St., Rev. W. Loretz; Pensacola, Fla., Immanuel, 24 W. Wright St., Rev. W. C. Schrader; Augusta, Ga., Redeemer, 2305 Central Ave., Rev. Adolph R. Meyer; Junction City, Kans., 335 W. Seventh St., Rev. Albert P. Schlegel; Jackson, Miss., Redeemer, 530 Broad St., Rev. C. W. Mueller; Charlotte, N. C., Calvary, 111 S. Summit Ave., Rev. Leslie F. Frerking; Columbia, S. C., Messiah, 2200 Lee St., Rev. Geo. McRee; Rapid City, S. Dak., Zion, 509 Quincy St., Rev. Frank E. Wilke; Brownwood, Tex., Grace, 1300 Coggins Ave., Rev. R. Martin; Wichita Falls, Tex., St. Paul, 1413 11th St., Rev. C. M. Beyer; Santa Maria, Calif., Grace, W. Morrison St. (Highway 101), Rev. O. W. Mieger; Columbus, Ind., St. Peter's, 624 Seventh St., Rev. August E. Brauer; Carlsbad, N. Mex., Immanuel, 815 N. Halagueno St., Rev. H. E. Gaertner; Seattle, Wash., Zion, 7109 Aurora Ave., Rev. Carl Bensene; Mobile, Ala., Grace, 606 St. Francis St., Rev. W. H. Hafner; Peru, Ind., St. John, 181 W. Main St., Rev. A. H. Gallmeier; Denver, Colo., St. John, W. Third off Broadway, Rev. Carl A. Gieseler;

Lubbock, Tex., Redeemer, 1909 Avenue R, Rev. W. G. Loesel; Waco, Tex., St. Mark, 1711 Clay Ave., Rev. W. G. Buchschacher; Fort Worth, Tex., St. Paul, 310 W. Cannon St., Rev. Victor L. Behnken; Muskogee, Okla., First Lutheran, 211 N. F Street, Rev. Martin P. Studtmann; Kearney, Nebr., Zion, 208 E. 27th St., Rev. E. O. Potratz; Grand Rapids, Mich., Spec. Rooms, 315 Monroe Ave., N. W., Rev. E. L. Schwan; Seymour, Ind., Immanuel, Rev. Elmer E. Streufert; Dallas, Tex., Zion, 2621 Swiss Ave., Rev. Luther Poellot; Oklahoma City, Okla., 521 N. W. Ninth St., Rev. Walmar W. Frank; Mount Pleasant, Iowa, 515 Broadway, Rev. Alton Koch; Indianapolis, Ind., Trinity, 26 N. Arsenal St., Rev. Walter Maas; Atlantic City, N. J., Michigan and Pacific Ave., Rev. H. A. Dick; Corpus Christi, Tex., St. John, 2808 Hulbirt, Rev. E. A. Wolf; Gulfport, Miss., 1224 32d Ave., Rev. E. P. Knobloch; Sparta, Wis., St. John, 501 Jefferson Ave., Rev. A. Berg; Pascagoula, Miss., 314 S. Pascagoula St., Rev. F. A. Graef; Independence, Kans., Pennsylvania and Myrtle, Rev. L. W. Temme.

Publications: Loyalty — Christ and Country, an eight-page devotional pamphlet containing an order of worship and message for private meditation, mailed each month to service men and women listed on the Commission's files; *The Service Prayer Book,* a beautiful 192-page volume, likewise mailed to members of the Church in the armed forces whose names are on file; *The Lutheran Chaplain,* a means of intercommunication between chaplains, service pastors, contact key pastors, and the Commission, published every month; *Lutheran Loyalty News,* a pamphlet describing Synod's program for her men in the armed forces, mailed quarterly to service men, their parents and pastors; *Directory of Contact Key Pastors, at Home and Abroad,* containing the names and addresses of Lutheran key pastors as well as addresses of all Lutheran service and parish centers — so that a man may be able to find his church everywhere — is sent to him as soon as his address is listed on the Commission's files; *At Ease,* a friendly four-page informal news letter — illustrated — is mailed together with *Loyalty — Christ and Country* each month; *The Service Manual,* a volume containing orders of worship and other materials to assist chaplains in their work.

Literature: Twenty-five different devotional tracts and readings are supplied to chaplains, civilian pastors, and men in the service.

Identification Tag: A Lutheran metal identification tag with the notice "In Case of Need, Notify Lutheran Chaplain" is forwarded to every man and woman on file.

Service to Chaplains: Chaplains are provided with the following: field kits, fifty-dollar emergency expense fund for chaplains overseas; Communion and altar sets; sermon studies for each Sunday of the year; *The Officer's Guide,* various directives and other materials designed to familiarize prospective chaplains with their work; monthly report and expense forms; employer's share, pension fund; *Service Manuals* (chaplain's handbook); tracts for distribution to service men and women; and *Service Prayer Books.*

Statistics (April 15, 1943): Missouri Synod chaplains on active duty, 184; service pastors, 23; contact key pastors, 511; number of men on file, 78,000; number of office employees, 35; publications: *Loyalty* (monthly circulation), 100,000; *Loyalty* (quarterly circulation), 150,000; *Loyalty News* (quarterly circulation), 150,000; *The Lutheran Chaplain* (monthly circulation), 10,000; number of service men added to the files each month (average), 5,000; number of changes of address recorded each month (average), 10,000.

IX. Educational Institutions

FACULTIES

Concordia Theological Seminary, St. Louis, Mo.

Prof. L. Fuerbringer, D. D., Litt. D., President: Isagogics (O. T.), Exegesis.
Prof. Th. Graebner, D. D.: Propaedeutics, Exegesis (N. T.), Philosophy.
Prof. J. T. Mueller, Ph. D., Th. D.: Dogmatics, Exegesis.
Prof. M. S. Sommer, Litt. D.: Homiletics, Public Speaking, Church Latin.
Prof. J. H. C. Fritz, D. D.: Homiletics.
Prof. W. Arndt, Ph. D., D. D.: Isagogics (N. T), Exegesis (N. T.).
Prof. W. A. Maier, Ph. D.: Hebrew Grammar, Exegesis (O. T.).
Prof. P. E. Kretzmann, Ph. D., D. D., Librarian: Exegesis, Catechetics.
Prof. W. G. Polack, Litt. D.: Church History, Symbolics, Liturgics.
Prof. Th. Engelder, D. D.: Dogmatics.
Prof. Theo. Laetsch, D. D.: Isagogics (O. T.), Pastoral Theology.
Prof. Theo. Hoyer: Church History.
Prof. A. M. Rehwinkel, M. A., B. D.: Church History, Pedagogy.
Prof. F. E. Mayer: Comparative Symbolics, Dogmatics.
Prof. G. V. Schick, Ph. D.: Hebrew Grammar, Exegesis (O. T.).
Prof. R. R. Caemmerer, S. T. M., M. A.: Homiletics, Sermon Delivery.
Prof. R. A. Jesse, S. T. M., Dean: Pastoral Theology.
Prof. P. Bretscher, Ph. D.: New Testament Grammar, German Bible, History of Philosophy, Logic.

Concordia Theological Seminary, Springfield, Ill.

Prof. H. B. Hemmeter, D. D., President: Pastoral Theology, Catechism.
Prof. R. Neitzel: Homiletics, Sermon, Catechetics, Methods, Philosophy, History of Education, Mission Study.
Prof. F. Wenger: Exegesis, Hermeneutics, German.
Prof. W. Behrens: Isagogics, History.
Prof. W. Albrecht: Dogmatics, Liturgics and Hymnology, German.
Prof. M. Coyner: Exegesis, Greek, Physical Survey, Mathematics.
Prof. W. Baepler: Church History, Humanities, English.
Prof. C. W. Spiegel: Symbolics, Church History, Bible, Bible History.
Prof. A. Monto: Psychology, Economics, Sociology, English, Finnish Language and History, Biological Survey.
Assistant: F. L. Precht: German, Latin, Music.

Concordia Teachers College, River Forest, Ill.

Prof. A. W. Klinck, S. T. M., Ph. D., President: Religion, History.
Prof. W. C. Kohn, D. D., Hon. President.
Prof. A. H. Miller, Ph. B.: English.
Prof. F. H. Schmitt, Ph. B.: Business Manager.
Prof. E. Koehler, D. D.: Religion, German.
Prof. M. Lochner, M. Mus.: Music.
Prof. E. H. Engelbrecht, Ph. B.: History.
Prof. H. C. Gaertner, M. Mus.: Music.
Prof. Alf. Schmieding, M. A.: Education, Psychology.
Prof. A. Beck, M. Mus.: Music.
Prof. A. Diesing, M. A.: English, Art.
Prof. R. Rohlfing, M. Mus.: Music.
Prof. Theo. Appelt, Ph. D.: German, Religion.
Prof. W. O. Kraeft, M. S., Dean, High School Department, Extension Work: English.
Prof. Theo. Kuehnert, M. S.: Education, Social Science.
Prof. W. F. Kruse, M. Sc., Registrar: Chemistry.
Prof. Alb. V. Maurer, M. A., Supervisor of Practice Teaching: Practice Teaching, Education.

Prof. H. H. Gross, M. A.: Earth Sciences, Biology, Mathematics.
Prof. R. A. Lange, M. A.: Mathematics, Physics.
Prof. W. R. Roehrs, Ph. D., Dean, College Department: Biblical History, German.
Prof. E. J. Wibracht, B. A. in Lib. Sci., A. M., Librarian: English, Education.
Assistant: Miss Marga Link, B. Mus.: Music.
Assistant: Miss Morella Mensing, B. S. in Ed.: Teacher in Training School.
Assistant: Miss Elfrieda Miller: Teacher in Training School.
Assistant: Ernst A. Flotow, Ph. D.: History, German.
Assistant: Alb. G. Huegli, M. A.: Religion, Social Science.
Assistant: E. G. Bauer, M. A.: Physical Education, Biology.
Assistant: Elmer Eggold, B. A.: English, German, Physical Education.
Part-time Assistant: O. A. Overn, Ph. D.: Mathematics.
Part-time Assistant: Mrs. Vernon Reich: Physical Education.

Concordia Teachers College, Seward, Nebr.

Rev. A. O. Fuerbringer, S. T. M., President: Religion.
Prof. C. F. Brommer, D. D.: Religion.
Prof. Karl Haase, F. A. G. O.: Music.
Prof. Paul Reuter, M. A.: German, Music.
Prof. H. L. Hardt, M. A., Financial Secretary: German, Art.
Prof. H. A. Koenig, Secretary: English, Art.
Prof. H. O. A. Keinath, Ph. D.: Religion, Church History, Social Science.
Prof. W. E. Hellwege, M. S., Business Manager: English, Science.
Prof. Theo. G. Stelzer, Mus. D., Ph. D.: Education, Music.
Prof. L. G. Bickel, Ph. D., Dean of the College: Education, Teacher Training.
Prof. W. H. Beck, S. T. M., Ed. D., Registrar: Social Science.
Prof. C. T. Brandhorst, M. S.: Science.
Prof. Herbert Meyer, B. A., Dean of Men: Science, Mathematics, Physical Education.
Miss Edna Stellhorn, B. A., B. L. S., Librarian.
Miss Helen Skaggs, Dean of Women, Critic Teacher: Physical Education.
Mr. Martin C. Duensing, B. A., Critic Teacher.
Mr. Frederick H. Wolter, B. A., Critic Teacher, Principal of Training School.

Concordia College, Fort Wayne, Ind.

Prof. Ottomar Krueger, M. A., President: Religion.
Prof. Erwin H. Schnedler, B. A., Registrar: Mathematics.
Prof. P. Bente, M. A.: English.
Prof. Martin H. Bertram, M. A.: German.
Prof. Walter A. Hansen, B. A.: Latin, Greek.
Prof. Ernest C. Lewerenz, Secretary: German.
Prof. Walter G. Herrling, Ph. D.: Civics, History.
Prof. E. Foelber, M. A.: English.
Prof. Erwin L. Meyer, M. A.: History, German.
Prof. H. G. Bredemeier, M. A.: Chemistry, Physics, History.
Prof. Walter Buszin, M. S. M.: German, Music, Latin.
Prof. George Dolak: Latin, Slovak.
Prof. Walter Kitzerow: Greek, Latin.
Prof. J. F. Stach, Ph. D.: Geometry, English, Economics, History.

In the High School Department

Mr. K. H. Floering: Religion.
Mr. Harry Habel: Shorthand, Typing, Commercial Arithmetic.
Mr. W. H. Rusch, B. A., B. S.: Algebra, Physics, Chemistry, Industrial Arts.
Miss Leona Degner: Biology, Physical Education, Domestic Science.
Miss Helen Nelson: Bookkeeping, Shorthand, Typing, Commercial Geography.

Mr. Erhardt Essig, M. A.: Latin, English.
Mr. Ronald Gersmehl: Health, Mathematics, Physical Education.
Miss Ruth Brauer: English, History.

Concordia College, Milwaukee, Wis.

Prof. Leroy C. Rincker, S. T. M., M. A., President: Religion, Economics, Sociology
Prof. Paul F. Koehneke, M. A., Secretary: German, Religion.
Prof. Paul Zanow: Mathematics, Science.
Prof. August C. Rehwaldt, B. A., M. S.: Science, Mathematics.
Prof. Victor Bartling: Classics.
Prof. Edwin Hattstaedt, M. A.: History, German, Latin.
Prof. C. August Hardt: Classics.
Prof. Albert Dede: Latin, Religion.
Prof. J. E. Richard Schmidt: German, Latin,
Prof. Edward Jenne, B. D., M. A.: English, German.
Prof. J. Henry Gienapp, M. A.: English.
Prof. Ewald M. Plass, S. T. M.: History, Religion.
Prof. Oliver Rupprecht, M. A.: English, German, Religion.
Mr. Eugene Klug, Assistant: Mathematics, History.
Mr. W. Ackman: Physical Activities.
Mr. G. Schroth: Music.

Concordia College, St. Paul, Minn.

Prof. Martin Graebner, D. D., President: Religion, Social Studies.
Prof. Th. Buenger, D. D.: Latin, Humanities.
Prof. E. Lussky, Ph. D.: Latin.
Prof. O. B. Overn, M. S.: Physical Science, Religion, English.
Prof. F. Wahlers: Greek, History.
Prof. W. A. Dobberfuhl: German.
Prof. E. G. R. Siebert, M. A.: English.
Prof. Paul Stor: Chemistry, Biology, Mathematics.
Prof. Arthur C. Streufert, M. A.: Greek, Latin.
Prof. J. Berger: German, Humanities.
Prof. Edgar J. Otto, A. B., M. A.: English

St. Paul's College, Concordia, Mo.

Prof. A. J. C. Moeller, LL. B., President: Religion.
Prof. H. Lobeck: Greek.
Prof. E. C. Weis, M. A.: English.
Prof. L. W. Spitz, M. A.: History, Economics, Sociology, Humanities.
Prof. A. W. Reese, M. A.: Latin, German.
Prof. O. Walle, B. S.: Science.
Prof. L. Wahlers: Mathematics, Physical Education.
Prof. L. C. Otto, M. A.: German.
Mr. H. Mueller: Music.

Concordia Collegiate Institute, Bronxville, N. Y.

Prof. Arthur J. Doege, A. M., President: Religion.
Prof. H. Stein, Ph. D.: Latin, Greek.
Prof. L. Heinrichsmeyer, A. M.: German.
Prof. Theo. W. Hausmann, A. M., Dean: Science.
Prof. E. W. Luecke, A. M.: English, Humanities.
Prof. Herman Grunau, A. M., Librarian: Social Studies.
Prof. W. H. Luecke, A. M., Registrar: Social Studies.
Prof. A. E. Meyer, A. M.: German.
Prof. A. W. Manning, A. M.: Mathematics.
Prof. Oswald C. J. Hoffmann, A. M.: Greek, Latin.
Mr. C. J. Fahrenkrug, B. S.: Science, Director of Athletics.

Mr. M. Alfred Bichsel, B. D.: Music, French.
Mr. Alfred E. Leja: English.
Mr. Herbert Kern: German, Religion.
Mr. John Ylvisaker: Mathematics.
Mr. John Klotz: Science.
Mr. Harold Limouze: Science.
Miss Ruth Broermann, B. S.: Business.
Dr. Irene Koenig: Health.

St. John's Lutheran College, Winfield, Kans.

Prof. Carl S. Mundinger, M. A., Ph. D., President: Religion, Political Science, Economics.
Prof. J. W. Werling, M. A.: German, Religion.
Prof. A. E. Kunzmann, B. A., B. S. in Ed.: Mathematics, Science, Psychology.
Prof. W. H. Wente, Ph. D.: Greek, Latin, Humanities, Religion.
Prof. G. A. Kuhlmann, M. A.: English, Education.
Prof. F. C. Lankenau, M. A.: English.
Prof. E. A. Wolfram, Ph. D.: History, Sociology, Economics.
Prof. Lorenz Wunderlich, B. D., M. A.: German, Religion, Geography.
Prof. Obert Kruger: Science, Mathematics, Physical Education.
Assistant: Prof. Alb. M. Schupmann, B. S. in Ed.: Latin, Religion.
Assistant: Prof. Edward H. Stoll: Science, Mathematics.
Prof. I. J. Kloster, B. A., M. Acc'ts, Head of Commercial Dept.: Business.
Miss Helen Marten, B. A.: Shorthand, Typing.
Miss Lydia Steinbrueck, B. A.: Typing, Home Economics, Matron of Girls' Dormitory.
Miss Margaret Scaer, B. Mus.: Piano, Pipe Organ, Theory.
Miss Minnie Marten: Voice.

Concordia College, Portland, Oreg.

Prof. F. W. J. Sylwester, M. A., President: Religion, Mathematics, Latin, Music.
Prof. E. H. Brandt: English, Latin, Greek.
Prof. K. Lorenz: German, Latin, Science, History.
Prof. A. Lutz, Assistant: Latin, Greek, History, Mathematics.

California Concordia College, Oakland, Calif.

Prof. Theodore Brohm, President: Religion, German, Latin.
Prof. Herman Jonas: Science Survey, German, Mathematics.
Prof. R. Eifert, M. A.: Latin, German, Humanities, Bookkeeping, History.
Prof. Ernest Scaer, M. A.: English, Physical Education, Literary Societies.
Prof. Albert Wessling: Religion, German, Latin, Singing.
Prof. Herbert Glock: History, Biology, Chemistry.
Prof. P. Huchthausen, M. A.: Latin, Greek, German.
Mr. Wallace Brookfield: English, Latin, Spanish.
Mrs. T. Brohm, Jr.: Typing, Shorthand.

Lutheran Concordia College of Texas, Austin, Tex.

Prof. H. Studtmann, D. D., President: Religion, German.
Prof. G. Viehweg, M. A.: Latin, Greek.
Prof. M. J. Neeb, M. A.: English, Speech, Bookkeeping.
Prof. G. Beto, B. A.: History, Civics, Economics, Physics, Algebra, General Science.
Assistant: A. Twietmeyer: English, History, Geometry.
Mrs. L. Greer Bedichek, M. A.: Spanish.
Instruction in music is given by *Teacher G. Bentrup and Miss M. Schneider.*

Concordia College, Edmonton, Alta., Can.

Prof. A. H. Schwermann, President: English, Music, Art, Social Studies.
Prof. J. H. Herreilers: Mathematics, Science.
Prof. Arnold Guebert: German, Social Studies, Humanities, Latin, Typewriting.
Prof. A. Riep: Latin, Greek, Health.
Rev. C. I. Klewer: Religion.
Rev. V. L. Meyer: Religion.
Rev. A. J. Mueller: German.

Seminario Concordia, Porto Alegre, Brazil

Prof. Otto Goerl, President: Isagogics, Symbolics, Homiletics, Pedagogy, Music.
Prof. Paul Schelp, Dean: Dogmatics, Exegesis, Pastoral Theology, Liturgics, Hebrew, English.
Prof. L. C. Rehfeldt: Church History, World's History, Mathematics.
Prof. F. Carchia: Latin, Geography, Religion.
Prof. K. Rupp: German, Greek, Physical Education.
Assistant: Prof. Octacilio Schueler: Catechetics, Psychology, Sociology, Religion, Science, Music, Drawing.
Assistant: Prof. José Ckless de Lemos, Ph. D.: Portuguese, History of Brazil, Geography of Brazil, Civics.

Colegio Concordia, Crespo, Argentina

Faculty: Prof. F. Lange, President *pro tempore;* Assistant Prof. Reynaldo Piro; Candidate Otto Schneider.
Studies: Religion, German, Greek, Geography, Drawing, Penmanship, Church History, Catechetics, Symbolics, Hebrew, Trigonometry, Latin, Geometry, Comparative Symbolics, Universal History, German Literature, Isagogics, Algebra, Spanish Catechism, Physiology, Piano, Singing, Pedagogy, Chemistry, Spanish Grammar, Arithmetic, Argentine History, Zoology, Psychology, Civics, Spanish Literature.

Seminario Concordia, Buenos Aires, Argentina

Prof. A. Lehenbauer, President: Isagogics, N. T. Exegesis, Dogmatics, Homiletics, Catechetics, Liturgics, Hermeneutics, Symbolics, Patristics, Elementary Hebrew, English, Portuguese.
Rev. R. Rippe: O. T. Exegesis.
Rev. J. Fehlauer: Church History.
Rev. R. Schmidt: Methodology, Spanish Bible.

IMMANUEL LUTHERAN COLLEGE, GREENSBORO, N. C.

Controlled by the Synodical Conference

Prof. H. Nau, Ph. D., President: Methods, French, Religious Education.
Prof. Hugo Meibohm, B. A., B. Ed.: German, Child Study, Health, Education, Church History, History and Principles of Missions, Isagogics, Latin.
Prof. Wm. Kampschmidt, M. A.: Ancient and American History, Mathematics, Geometry, Algebra.
Prof. Wm. H. Gehrke: Theology, German.
Prof. A. Pennekamp, M. A.: English, Physical Education, Public Speaking, Library, Science.
Prof. Cleo Graeber, B. S.: Mathematics and Science.
Prof. Amelia Stanford, B. S.: Home Economics, English.
Prof. Sarah Herbin, B. A.: English, History, Music, Extracurricular Activities.

SEMINARIES AND COLLEGES

Location	Name	Founded	Value of Property	Buildings	Professors' Residences	Professors	Assistants	Number of Students According to Classes: Totals	1	2	3	4	5	6	7	8	General Education	Women Attending	Volumes in Library
St. Louis, Mo.	Concordia Seminary	1839	$3,000,000	15	15	18	—	* 387	110	101	102	69	—	—	—	—	—	—	30,000
Springfield, Ill.	Concordia Seminary	1846	323,590	7	7	9	1	155	12	25	26	31	32	28	—	—	—	—	7,878
River Forest, Ill.	Conc. Teachers College	1857	949,556	6	18	19	9	380	25	43	38	70	53	55	50	46	35	116	13,064
Seward, Nebr.	Conc. Teachers College	1894	600,000	9	10	13	1	158	† 3	43	17	26	22	13	19	15	15	83	8,900
Fort Wayne, Ind.	Concordia College	1839	543,700	12	11	13	8	455	22	38	74	100	99	122	—	—	267	120	15,000
Milwaukee, Wis.	Concordia College	1881	900,000	6	11	13	3	226	20	37	36	43	45	45	—	—	7	—	25,000
St. Paul, Minn.	Concordia College	1893	700,000	7	7	10	—	146	17	20	25	28	19	32	5	—	17	—	17,500
Concordia, Mo.	St. Paul's College	1882	300,000	8	6	8	—	83	7	10	10	16	14	26	—	—	3	—	11,350
Bronxville, N. Y.	Conc. Collegiate Inst.	1881	803,300	7	10	10	8	166	34	39	21	22	31	19	—	—	111	24	14,259
Winfield, Kans.	St. John's College	1893	438,715	5	6	10	7	181	41	58	26	23	20	13	—	—	97	54	12,650
Portland, Oreg.	Concordia College	1905	22,000	2	—	3	1	23	7	3	4	9	—	—	—	—	3	—	4,651
Oakland, Calif.	Calif. Concordia College	1906	160,000	3	2	7	2	100	5	5	22	22	25	21	—	—	35	37	3,700
Austin, Tex.	Concordia College	1926	168,202	2	2	4	1	51	—	—	7	12	21	11	—	—	13	—	2,884
Edmonton, Can.	Concordia College	1921	183,983	3	5	4	3	50	3	5	14	12	16	—	—	—	29	13	3,400
								1,481	156	215	239	287	290	289	5	—			
Porto Alegre, Brazil	Seminario Concordia	1903	85,860	3	5	5	2	85	—	—	—	—	—	—	—	—	—	—	3,193
Crespo, Argentina	Colegio Concordia	1925	10,000	3	2	1	2	10	2	—	4	—	4	—	—	—	—	—	1,800
Buenos Aires, Arg.	Seminario Concordia	1942	2,000	—	—	1	3	9	—	—	9	—	—	—	—	—	—	—	500
Nagercoil, India	Theological Seminary	1924	11,000	6	4	3	—	16	—	—	—	—	—	—	—	—	—	—	2,000
Hankow, China	Theological Seminary	1922	59,000	2	6	2	—	1	—	—	—	—	—	—	—	—	—	—	1,200
		—	$9,260,906	106	127	153	51	2,682	308	427	435	483	401	385	74	61	632	447	178,929

* Including 5 graduates † 4th year college

WHERE OUR STUDENTS COME FROM

Seminaries and Colleges	Illinois	Indiana	Wisconsin	Minnesota	Nebraska	Michigan	New York	Missouri	California	Kansas	Iowa	Ohio	Canada	Tennessee	Texas	New Jersey	Pennsylvania	South Dakota	North Dakota	Colorado	Washington	Oregon	Louisiana	Oklahoma	Maryland	Massachusetts	Arkansas	Connecticut	Idaho	Montana	Rhode Island	Kentucky	Mississippi	Utah	Wyoming	Alabama	Florida	New Mexico	North Carolina	Virginia
St. Louis *	42	21	70	38	30	36	24	35	10	19	22	13	16	1	17	4	8	6	10	5	7	—	3	2	4	3	—	1	—	1	2	1	1	1	—	1	1	1	—	—
Springfield	21	5	14	26	3	10	8	5	3	2	19	13	3	—	2	4	2	1	3	—	—	1	—	—	1	1	1	1	1	1	—	—	—	—	—	1	—	—	1	1
River Forest	219	15	53	11	—	27	1	16	—	—	10	10	—	—	1	1	2	3	2	—	1	3	—	—	—	—	1	—	—	1	—	—	—	—	—	—	—	—	—	—
Seward	—	—	—	5	100	—	2	6	—	12	10	—	—	—	2	—	—	8	2	7	—	1	—	—	—	—	—	—	—	—	—	—	—	1	2	—	—	—	—	—
Fort Wayne	27	272	—	—	4	69	5	5	1	—	—	50	4	—	—	3	9	—	1	—	1	1	—	—	1	—	—	—	—	—	—	2	—	—	—	—	—	—	—	—
Milwaukee	53	2	147	—	1	10	—	3	—	—	8	—	—	—	—	—	—	—	1	—	—	—	—	—	—	—	—	—	—	—	—	—	—	1	—	—	—	—	—	—
St. Paul	—	—	—	101	—	—	—	1	—	—	23	—	—	—	—	—	—	10	7	—	1	—	—	—	—	—	—	—	—	2	—	—	—	—	—	—	—	—	—	—
Concordia	14	—	—	—	14	—	—	48	—	2	1	—	—	2	—	—	—	—	—	—	—	—	1	—	—	—	1	—	—	—	—	—	—	—	—	—	—	—	—	—
Bronxville	2	2	1	—	—	—	108	—	—	—	—	—	—	—	—	23	12	—	—	—	—	—	—	—	3	5	—	4	—	1	2	—	—	—	—	—	—	—	1	1
Winfield	7	—	—	—	27	—	—	19	1	61	1	—	—	2	21	—	—	3	1	9	—	—	3	11	—	—	5	—	—	—	—	—	2	—	1	—	1	1	—	—
Portland	—	—	—	—	—	—	—	—	—	—	—	—	—	—	—	—	—	—	—	—	8	12	—	—	—	—	—	—	3	—	—	—	—	—	—	—	—	—	—	—
Oakland	—	1	—	—	—	—	—	—	95	—	—	—	—	—	—	—	—	—	—	—	1	—	—	—	—	—	—	—	2	—	—	—	—	—	—	—	—	—	—	—
Austin	—	—	—	—	—	—	—	—	—	—	—	—	—	45	—	—	—	—	—	—	—	—	6	—	—	—	—	—	—	—	—	—	—	—	—	—	—	—	—	—
Edmonton	—	—	—	—	—	—	—	—	—	—	—	—	50	—	—	—	—	—	—	—	—	—	—	—	—	—	—	—	—	—	—	—	—	—	—	—	—	—	—	—
Totals	385	318	285	181	179	152	148	138	110	96	94	86	73	50	43	35	33	31	27	21	19	18	13	13	9	9	8	6	6	5	4	3	3	3	3	2	2	2	2	2

* The figures include students vicaring

Homes of students not tabulated above: Maine: Bronxville, 1. — Nevada: Oakland, 1. — India: River Forest, 3; Winfield, 5. — China: St. Louis, 1; St. Paul, 1. — Philippine Islands: Springfield, 1.

COST OF EDUCATIONAL INSTITUTIONS

Institutions	Students	Salaries	Current Expenses	Fuel	Library and Laboratory	Taxes	Totals
Austin	38	$ 8,247.88	$ 224.22	$ 356.62	$ 202.08	——	$ 9,030.80
Conover	—	——	——	——	——	——	——
Edmonton	38	8,491.38	241.10	798.00	493.78	$1,321.26	11,345.52
Portland	22	7,238.59	49.55	133.24	214.27	118.13	7,753.78
Bronxville	62	20,865.97	792.63	5,610.38	399.55	377.92	28,046.45
Concordia	75	16,733.29	463.40	2,050.07	888.26	2.25	20,137.27
Oakland	97	13,417.22	853.40	405.78	472.37	1,657.35	16,806.12
St. Paul	125	22,586.63	102.20	4,960.08	626.15	197.64	28,472.70
Winfield	99	22,822.60	224.92	1,709.03	627.89	——	25,384.44
Fort Wayne	159	25,480.60	57.53	8,359.97	244.24	——	34,142.34
Milwaukee	202	28,293.05	365.20	5,075.04	140.56	515.86	34,389.71
River Forest	360	50,989.99	747.18	5,186.00	808.50	——	57,731.67
Seward	130	26,771.54	879.33	4,214.84	1,097.84	——	32,963.55
St. Louis	359	54,478.69	640.99	3,955.32	393.05	1,956.54	61,424.59
Springfield	123	21,418.30	195.48	1,745.54	844.15	——	24,203.47
Totals	1,889	$327,835.73	$5,837.13	$44,559.91	$7,452.69	$6,146.95	$391,832.41

Total students present 1941/42 .. 1,889 Total students present 1939/40 .. 1,973
Total students present 1940/41 .. 2,033 Total students present 1938/39 .. 1,941

Synod furnishes an education without tuition to students preparing for work in the Church but expects those preparing for a secular calling to pay tuition, which is to be remitted to Synod. For purposes of this report all students paying tuition to Synod, thereby qualifying as regular students, have been added to the ministerial students in arriving at the number of students for whom credit can be given. However, at Winfield and Fort Wayne certain exceptions had been made, and the tuition of special students was retained for local use. Four years ago Bronxville also entered this class. Bronxville had 114 students paying tuition, which is being retained; Fort Wayne had 210 high school students, and Winfield had 66 special students. These special students at Bronxville, Fort Wayne, and Winfield are not included.

TOTAL COST OF INSTITUTIONS

Institutions	1941-1942	1940-1941	1939-1940	1938-1939	1937-1938
Austin	$ 9,030.80	$ 7,887.22	$ 7,786.44	$ 7,099.31	$ 6,477.34
Conover	——	——	——	——	——
Conover	——	——	——	75.00	900.00
Edmonton	11,345.52	10,773.68	10,396.12	10,595.39	10,064.66
Portland	7,753.78	6,459.94	6,314.20	6,319.72	6,066.71
Bronxville	28,046.45	27,185.79	26,836.02	26,877.11	25,770.61
Concordia	20,137.27	20,321.86	19,504.76	18,755.12	16,201.90
Oakland	16,806.12	16,053.76	15,918.61	16,109.08	14,709.72
St. Paul	28,472.70	30,864.69	29,820.64	28,849.73	28,357.00
Winfield	25,384.44	23,423.24	22,115.78	22,437.33	20,308.46
Fort Wayne	34,142.34	29,116.66	29,063.54	30,158.45	27,014.44
Milwaukee	34,389.71	32,835.31	33,952.06	33,507.74	32,482.44
River Forest	57,731.67	51,648.37	47,137.14	43,991.67	38,016.23
Seward	32,963.55	29,826.65	29,291.07	28,564.30	26,154.04
St. Louis	61,424.59	57,689.28	56,926.19	61,607.76	55,912.72
Springfield	24,203.47	21,702.04	21,397.63	21,785.64	19,342.46
Totals	$391,832.41	$365,788.49	$356,460.20	$356,733.35	$327,778.73

PER-CAPITA COST

Institutions	1941-1942	1940-1941	1939-1940	1938-1939	1937-1938
Austin	$237.65	$254.43	$288.39	$182.03	$215.91
Conover	——	——	——	——	——
Edmonton	298.56	384.77	385.04	286.36	251.62
Portland	352.44	195.76	191.34	234.06	252.77
Bronxville	452.36	367.38	372.72	358.36	195.23
Concordia	268.49	233.58	209.73	180.34	178.04
Oakland	173.26	154.36	146.04	177.02	204.30
St. Paul	227.78	226.95	217.67	203.17	205.48
Winfield	256.40	225.22	201.05	203.98	176.59
Fort Wayne	214.73	165.44	157.10	165.71	154.37
Milwaukee	170.24	149.25	144.48	164.25	156.92
River Forest	160.37	136.28	126.04	132.90	136.26
Seward	253.56	192.43	186.57	206.99	181.63
St. Louis	171.10	143.86	183.63	169.71	136.04
Springfield	196.77	206.69	205.75	222.30	195.38
Av. Cost per Student	$207.43	$179.93	$180.67	$183.79	$167.49

INDIGENT STUDENTS' FUNDS

Districts	Number Supported	Balance, Jan. 15, 1942	Receipts	Disbursements	Balance, Jan. 15, 1943
Alberta-British Columbia	5	*$ 251.86	$ 661.36	$ 384.50	$ 25.00
Atlantic	16	2,836.50	4,328.18	3,392.52	3,772.16
California-Nevada	6	215.52	875.48	1,091.00	——
Central	?	——	4,174.62	4,174.62	——
Central Illinois	19	610.75	1,619.82	1,415.00	815.57
Colorado	7	65.44	767.65	470.00	363.09
Eastern	10	2,416.84	2,947.38	1,491.50	3,872.72
English	12	505.45	2,694.23	2,151.93	1,047.75
Iowa East	8	——	877.00	877.00	——
Iowa West	7	——	595.00	595.00	——
Kansas	26	* 591.33	2,241.25	1,165.00	484.92
Manitoba-Saskatchewan	5	473.30	678.42	743.75	407.97
Michigan	19	1,899.42	2,666.83	2,181.77	2,384.48
Minnesota	26	——	3,296.23	3,040.56	255.67
North Dakota-Montana	?	324.35	1,302.78	1,004.00	623.13
Northern Illinois	16	1,039.38	1,598.77	1,243.82	1,394.33
Northern Nebraska	?	——	852.50	852.50	——
North Wisconsin	18	——	1,583.63	1,583.63	——
Oklahoma	6	285.92	643.75	460.50	469.17
Ontario	?	——	362.50	362.50	——
Oregon-Washington	10	——	1,034.23	1,034.23	——
South Dakota	?	* 2,452.28	1,123.64	892.50	* 2,221.14
Southeastern	?	403.31	1,113.22	681.50	835.03
Southern	7	356.20	1,074.59	1,275.00	155.79
Southern California	3	——	536.81	167.50	369.31
Southern Illinois	14	——	2,300.00	1,986.00	314.00
Southern Nebraska	30	975.78	3,649.14	3,148.40	1,476.52
South Wisconsin	5	632.65	496.52	396.19	732.98
Texas	19	577.60	1,984.35	1,673.50	888.45
Western	19	——	2,061.57	2,067.00	* 5.43
Totals		$10,322.94	$50,141.45	$42,002.92	$18,461.47

* Deficit

REPORT OF STUDENT CENSUS

Information furnished by Rev. R. W. Hahn, Executive Secretary, Student Welfare Committee

Missouri Synod Students Enrolled in Colleges and Universities

Districts	Census Cards Expected	Census Cards Returned	Students Reported Away from Home	Students Reported at Local Colleges
Alberta-Br. Columbia	50	28	6	4
Atlantic	175	102	81	71
California-Nevada	63	41	20	34
Central	227	194	220	72
Central Illinois	99	84	67	19
Colorado	43	36	38	29
Eastern	107	69	49	20
English	158	95	133	87
Iowa East	83	67	67	10
Iowa West	122	92	89	5
Kansas	113	84	51	7
Manitoba-Saskatchewan	51	20	7	3
Michigan	187	140	153	44
Minnesota	265	186	127	46
North Dakota-Montana	91	49	30	19
Northern Illinois	210	140	109	25
Northern Nebraska	98	61	66	17
North Wisconsin	131	86	70	19
Oklahoma	46	38	34	9
Ontario	37	20	3	1
Oregon-Washington	80	61	41	18
South Dakota	66	42	47	12
Southeastern	62	46	35	27
Southern	58	47	42	30
Southern California	57	50	21	42
Southern Illinois	88	55	32	2
Southern Nebraska	115	95	64	15
South Wisconsin	132	94	169	36
Texas	127	88	53	37
Western	230	171	153	84
Totals	3,371	2,481	2,087	844
Wisconsin Synod	582	244	179	20
Slovak Synod	50	16	16	5
Norwegian Synod	38	15	8	25

Summaries

Census cards expected	3,371
Census cards returned	2,481
Students reported at colleges away from home	2,087
Students reported at local colleges	844
Number of colleges attended by transient students	364
Congregations (reported) with no students	1,374
Students at colleges isolated from our Church	112

Grand total of Synodical Conference students estimated at colleges and universities during the 1942—1943 school year 6,900

(Estimate is based on number of Synodical Conference students actually enrolled at major universities and colleges)

Board of Support and Pensions — 1942

Districts	Pastors	Teachers	Woman Teachers	Wives	Pastors' Widows	Teachers' Widows	Dependent Children	Sons at College	Totals	Applications	Amount Disbursed Feb. 1, 1942 to Jan. 31, 1943	Special Old-Age Pensioners	Old-Age Special Benefits	Received for Permanent Support Fund
Alberta and British Columbia	—	—	—	—	3	1	8	—	12	4	$ 1,309.00	—	—	$ 19.93
Argentina	—	—	—	—	1	—	—	—	1	1	50.00	—	—	—
Atlantic	—	1	1	1	17	6	9	—	35	24	6,396.97	4	$ 1,040.00	5.00
Brazil	1	1	—	2	2	—	6	—	12	5	1,591.70	—	—	—
California and Nevada	4	—	—	3	3	—	—	1	11	8	3,070.05	3	704.00	—
Central	21	11	1	25	31	21	28	9	147	88	33,381.84	18	5,843.33	72.50
Central Illinois	11	7	—	12	19	8	19	1	77	47	17,482.13	6	2,640.00	46.80
Colorado	—	—	—	—	3	—	—	—	3	3	861.00	—	—	58.75
Eastern	5	—	—	3	19	6	14	2	49	30	11,367.88	7	2,625.94	241.12
English	1	—	—	1	7	—	—	1	10	8	2,264.93	1	439.92	340.69
Iowa East	6	1	—	6	9	—	11	2	35	16	7,462.49	6	2,320.00	110.20
Iowa West	13	1	—	12	17	—	14	1	58	31	12,756.48	7	2,560.00	76.57
Kansas	8	5	—	10	13	4	16	2	58	30	13,778.24	9	3,736.00	123.44
Manitoba and Saskatchewan	1	—	—	1	2	—	2	—	6	3	1,126.51	—	—	—
Michigan	11	6	2	11	24	12	14	4	84	55	21,996.60	18	5,982.69	87.00
Minnesota	28	10	1	30	29	4	25	5	132	74	30,214.36	18	5,704.64	311.51
North Dakota and Montana	2	—	—	2	5	—	2	2	13	7	2,897.47	3	960.00	55.25
Northern Illinois	9	6	1	11	25	25	18	2	97	72	27,881.19	27	9,976.00	329.61
Northern Nebraska	12	1	1	7	12	1	11	1	46	27	10,441.29	5	1,440.00	291.97
North Wisconsin	5	—	—	4	11	2	4	—	26	20	6,379.79	1	480.00	22.00
Oklahoma	4	—	—	4	2	—	11	—	21	6	3,508.54	1	480.00	62.16
Ontario	3	—	—	1	2	1	2	—	9	6	1,869.29	—	—	—
Oregon and Washington	3	—	—	3	5	—	—	—	11	8	2,320.37	—	—	8.00
South Dakota	5	—	—	5	5	—	4	—	19	10	3,588.19	1	240.00	37.00
Southeastern	4	—	—	4	6	—	—	—	14	10	4,159.87	3	1,420.00	30.00
Southern	—	2	—	2	6	—	3	1	14	8	2,924.08	1	440.00	—
Southern California	3	2	—	5	4	—	1	—	15	9	3,763.99	2	960.00	—
Southern Illinois	7	1	1	5	9	8	5	2	38	28	8,993.86	2	580.00	13.00
Southern Nebraska	9	4	—	10	16	3	13	2	57	33	13,650.49	7	3,160.00	214.51
South Wisconsin	2	3	—	3	28	17	16	5	74	52	16,294.42	10	4,035.33	206.00
Texas	7	1	—	6	11	4	15	4	48	23	10,466.87	3	1,040.00	24.20
Western	15	1	—	15	33	10	37	3	114	61	26,013.16	17	6,864.00	30.00
Expenses	—	—	—	—	—	—	—	—	—	—	3,022.64	—	—	—
Totals	200	64	8	204	379	133	308	50	† 1,346	807	* $313,285.69	180	$65,671.85	$2,817.21

† Not including 162 old-age beneficiaries (146 retired workers and 16 widows) and 113 wives receiving no "support"

* Includes the $65,671.85 old-age special benefits and gives effect to $7,367.17 of offsetting pension credits

39 death benefits: $8,725.00 (not included above)

Comparative Tabulation

	Disbursements	Applications in Force	Total Number of Persons Supported
1918	$ 75,817.00	300	779
1921	137,248.02	415	997
1924	214,338.13	530	1,243
1927	270,960.18	612	1,321
1930	302,066.31	688	1,456
1931	305,451.13	707	1,495
1932	289,518.57	726	1,537
1933	212,459.38	732	1,495
1934	207,285.84	767	1,492
1935	214,882.70	798	1,514
1936	223,295.94	808	1,541
1937	229,857.34	811	1,581
1938	240,839.66	824	1,547
1939	244,909.23	846	1,548
1940	257,024.74	845	1,525
1941	261,561.83	844	1,542
1942	313,285.69	807	1,508

Received from L. L. L. Endowment Fund	$ 87,827.48
Earnings of sundry legacies given for support and of Permanent Support Fund	7,617.84
Balance as of January 31, 1943, in the	
Permanent Support Fund	$ 220,237.24
L. L. L. Endowment Fund	2,694,570.19
Legacies for Support	95,028.21
Total invested for support	$3,009,835.64

RECEIVED FROM L. L. L. ENDOWMENT FUND

1920	$ 30,000	1928	$111,000	1936	$102,000
1921	90,500	1929	112,000	1937	100,373
1922	85,010	1930	115,000	1938	92,975
1923	91,000	1931	120,000	1939	92,861
1924	98,000	1932	115,000	1940	88,718
1925	99,000	1933	112,000	1941	86,195
1926	102,000	1934	105,000	1942	87,827
1927	109,000	1935	107,000		
				Total	$2,252,459

Pension Fund

Total Registration on January 31, 1943

Pastors		2,674
Teachers		931
Professors		157
Workers not serving congregations		175
Female workers		68
		4,005
Members died	151	
Members retired	190	
Members withdrawn	41	382
Total active members		3,623

Congregations enlisted	2,041
Institutional boards	33
Synod's and the Districts' salary-paying boards	49

ONE YEAR'S GROWTH

	Workers		Congregations		Balance	
January 31, 1943	4,005		2,041		$1,317,784.91	
January 31, 1942	3,193		1,556		885,424.72	
Increase	812	25%	485	31%	$ 432,360.19	49%

TRUST FUNDS

January 31, 1943

L. L. L. ENDOWMENT FUND ASSETS:

Investments	$2,787,644.00	
Amortization Account (Premiums)	28,966.88	
Cash	10,749.30	
		$2,827,360.18

PENSION FUND ASSETS:

Investments	$1,391,349.00	
Amortization Account (Premiums)	7,101.96	
Cash	8,530.28	
		1,406,981.24

SUNDRY TRUST ASSETS:

Investments	$1,346,932.69	
Amortization Account (Premiums)	10,609.35	
Bequest Investment Suspense	81.00	
Cash	27,300.52	
		1,384,923.56
		$5,619,264.98

L. L. L. ENDOWMENT FUND LIABILITIES:

Endowment Fund	$2,694,570.19	
Reserves	117,692.46	
Earnings — Deferred	15,097.53	
		$2,827,360.18

PENSION FUND LIABILITIES:

Pension Fund	$1,308,339.89	
Annuity Fund	3,960.26	
Contingent Fund	9,445.02	
Retirement Fund	63,385.54	
Reserves	9,022.66	
Earnings	12,827.87	
		1,406,981.24

SUNDRY TRUST LIABILITIES:

Annuity Endowments	$ 220,688.24	
Bequests — Pending Final Disposition	23,551.64	
Legacies	850,108.69	
Permanent Support Fund	220,237.24	
Earnings — Deferred	2,601.54	
Reserves	52,966.22	
Earnings	14,769.99	
		1,384,923.56
		$5,619,264.98

Church Extension

Districts	Loans Outstanding	Other Assets Except Cash	Plus Cash Balance	Less Liabilities	Net Worth Jan. 15, 1943	Net Worth Jan. 15, 1942	Increase for the Year
Alberta and British Columbia	$ 33,870.54	$ ——	$ 3,909.72	$ 33,164.91	$ 4,615.35	$ 4,542.49	$ 72.86
Atlantic	329,376.37	6,321.61	28,015.11	152,005.00	211,708.09	207,125.09	4,583.00
California and Nevada	61,546.37	——	5,163.04	54,507.54	12,201.87	11,535.03	666.84
Central	258,193.06	——	43,639.93	63,371.50	238,461.49	236,360.08	2,101.41
Central Illinois	40,289.48	4,789.05	15,081.94	7,250.00	52,910.47	51,404.25	1,506.22
Colorado	92,148.14	——	10,148.67	52,168.99	50,127.82	52,039.59	* 1,911.77
Eastern	108,417.09	——	14,858.73	15,795.00	107,480.82	103,736.34	3,744.48
English	290,996.30	9,200.00	21,164.17	94,200.00	227,160.47	219,937.98	7,222.49
Iowa East	67,693.31	3,830.76	4,484.50	5,450.00	70,558.57	70,235.62	322.95
Iowa West	66,213.71	12,580.00	8,611.68	——	87,405.39	77,294.57	10,110.82
Kansas	135,696.77	——	15,905.33	60,896.32	90,705.78	82,800.57	7,905.21
Manitoba and Saskatchewan	14,542.82	——	769.81	6,602.79	8,709.84	9,059.64	* 349.80
Michigan	818,705.10	14,403.93	40,319.79	512,639.35	360,789.47	355,031.40	5,758.07
Minnesota	385,167.55	——	51,112.00	272,515.32	163,764.23	154,848.38	8,915.85
North Dakota and Montana	76,699.63	——	11,751.97	60,682.12	27,769.48	25,516.25	2,253.23
Northern Illinois	256,198.67	15,300.00	49,649.44	169,356.27	151,791.84	137,783.00	14,008.84
Northern Nebraska	57,250.70	——	23,612.92	28,480.00	52,383.62	53,071.47	* 687.85
North Wisconsin	203,155.05	1,480.00	16,814.91	9,434.65	212,015.31	207,289.96	4,725.35
Oklahoma	56,004.08	4,928.00	2,359.43	29,273.64	34,017.87	31,864.78	2,153.09
Ontario	42,543.66	4,000.00	2,994.12	21,500.00	28,037.78	26,945.20	1,092.58
Oregon and Washington	109,615.66	287.89	25,607.95	54,689.06	80,822.44	69,719.41	11,103.03
South Dakota	58,659.79	——	698.57	33,172.25	26,186.11	27,793.04	* 1,606.93
Southeastern	111,044.99	1,000.00	6,480.42	58,103.14	60,422.27	54,247.02	6,175.25
Southern	26,866.87	——	14,363.52	12,632.44	28,597.95	24,451.75	4,146.20
Southern California	159,119.57	479.87	751.43	137,420.09	22,930.78	18,430.80	4,499.98
Southern Illinois	38,686.76	——	10,308.53	14,600.00	34,395.29	33,309.66	1,085.63
Southern Nebraska	93,446.83	——	14,775.19	25,752.26	82,469.76	79,482.56	2,987.20
South Wisconsin	329,897.70	41,320.38	13,354.30	166,366.01	218,206.37	197,197.85	21,008.52
Texas	175,779.83	——	10,703.10	99,787.69	86,695.24	82,649.90	4,045.34
Western	142,426.29	——	25,694.53	36,445.00	131,675.82	124,061.13	7,614.69
Synod's General Fund	467,629.85	594,650.13	259,051.82	——	1,321,331.80	1,310,520.51	10,811.29
Totals	$5,107,882.54	$714,571.62	$752,156.57	$2,288,261.34	$4,286,349.39	$4,140,285.32	$146,064.07

* Decrease

XII. Societies

Name	Organized	Members	Headquarters
Walther League	1893	70,000	Chicago, Ill., 875 N. Dearborn
Lutheran Laymen's League	1917	20,000	St. Louis, Mo., 3558 S. Jefferson Ave.
American Lutheran Publicity	1914	——	New York, N. Y., 1819 Broadway
Lutheran Deaconess Association	1919	3,000	Fort Wayne, Ind., 2916 Fairfield Ave.

THE WALTHER LEAGUE

An International Association of Lutheran Young People's Societies Within the Synodical Conference

General Offices: 875 N. Dearborn St., Chicago, Ill.

Officers: Mr. Henry W. Buck, President; Rev. John E. Herzer, Vice-President, North; Mr. Elmer Groth, Vice-President, South; Mr. Art Heins, Vice-President, East; Rev. E. H. Becker, Vice-President, West; Mr. F. A. Schack, Treasurer; Messrs. Walter E. Helmke, H. O. Klein (serving for Erwin Jones), M. E. Meier, S. J. Roth, Gilbert Muchow, Wm. Zeiter, Executive Board; Rev. A. R. Kretzmann, Pastoral Adviser; Rev. O. H. Theiss, Executive Secretary; Rev. Thomas Coates, Assistant Executive Secretary; Mr. W. F. Weiherman, Mr. Leo E. Buehring.

Official Publications: The Walther League Messenger; The Bible Student; The Concordia Messenger; The Workers Quarterly; The Cresset; Annotated Pocket New Testament.

Membership: 1,733 Senior societies and 856 Junior societies in 40 districts in the United States and Canada. Total membership: 70,000.

THE LUTHERAN LAYMEN'S LEAGUE

An International Association of Lutheran Men's Clubs and Individual Laymen Within the Missouri Synod

General Offices: 3558 S. Jefferson Ave., St. Louis, Mo.

Officers: Mr. E. J. Gallmeyer, President; Mr. Oscar P. Brauer, Treasurer; Mr. T. G. Eggers, Executive Secretary; Mr. John C. Wegner, Radio Secretary; Mr. Martin Daib, Field Secretary. National Board of Governors.

Purpose: a) To aid Synod with word and deed in its business and financial matters; b) to encourage one another actively to participate in the work of the local congregation; c) to help increase in its members a deeper consciousness of a stewardship life.

Membership: Open to all communicant members and men's clubs in the Missouri Synod.

Official Publications: The Lutheran Layman; Monthly Men's Club Programs, Leader's Guide.

LUTHERAN HOUR, 1941—1942

Lutheran Hour Speaker, Dr. Walter A. Maier

Number of stations in network	326
Letters received	250,000
Estimated audience, per broadcast, on basis of letters received	10,000,000
According to reports from fewer than one fourth of the pastors, the following results have been tabulated:	
Contacts made	3,859
Shut-ins, etc., served	9,189
Persons gained	853

AMERICAN LUTHERAN PUBLICITY BUREAU

General Offices: 1819 Broadway, New York, N. Y.

Organized 1914, incorporated 1927.

Object: "To make known the teachings, principles, and history of the Lutheran Church by spreading proper literature, by lecture courses, through the public press, and other publicity methods and in connection therewith to publish and distribute a monthly magazine for that purpose; the purposes to be accomplished without profit."

Membership: Congregations, societies, individuals. Dues, $2.00 or more, as provided for in the table of annual dues. All memberships include one year's subscription to the *American Lutheran* magazine.

LUTHERAN DEACONESS ASSOCIATION

General Offices: 2916 Fairfield Ave., Fort Wayne, Ind.

Officers: Rev. W. Klausing, President; Prof. E. E. Foelber, Vice-President; Rev. F. Heidbrink, Secretary; Mr. E. F. Niemeyer, Treasurer; Rev. Arnold F. Krentz, Superintendent.

Official Publication: The Lutheran Deaconess.

Membership: Individual and societies (ladies' aids), 3,000.

Purpose: "To educate and train Lutheran deaconesses for the care of the sick and the poor in the congregations of the Ev. Lutheran Synodical Conference and for the ministry of mercy in the charitable institutions and in the Home and Foreign Mission work of said Synodical Conference."

Deaconesses in Service (February, 1942): 55 serving in 23 stations in the United States, Africa, China, and India.

Deaconess Home and Training School: 2916 Fairfield Ave., Fort Wayne, Ind.

STATION KFUO

Radio station owned by the Ev. Luth. Church (Missouri Synod), located at Concordia Theological Seminary, St. Louis, Mo. 850 kilocycles, 5,000 watts.

Maintained solely by voluntary contributions. Memberships in the KFUO League: Patron, $5; Associate, $10; Sustaining, $25; Promotional, $50; Special, $100 or more.

Condensed KFUO Schedule

(Central War Time)

Sundays, 8:30 A. M. to 6:45 P. M. Week Days, 6:45 A. M. to 6:45 P. M.

The sign-off time varies as follows: January, 7:00 P. M.; February, 7:30 P. M.; March, 8:00 P. M.; April, 8:30 P. M.; May, 9:00 P. M.; June, 9:30 P. M.; August, 9:00 P. M.; September, 8:15 P. M.; October, 7:15 P. M.; November, 6:45 P. M.; December, 6:30 P. M.

Personnel

Rev. Herman H. Hohenstein, Director; Dr. Theo. Hoelty-Nickel, Director of Music; Rev. Paul C. Barth, Director of Public Relations; Rev. Elmer Knoernschild, Production Manager; Mr. Wm. C. Krato, Office Manager and Accountant; Mr. Carl H. Meyer, Chief Engineer; Mr. Albert Wiese, Assistant Operator; Mr. Emil Held, Assistant Operator.

Prof. John H. C. Fritz, D. D., is chairman of the KFUO Radio Committee, a subcommittee of the Board of Control of Concordia Seminary, which has been given charge of the administration of KFUO by Synod. The KFUO Radio Committee also serves in the capacity of Synodical Radio Committee.

XIII. Concordia Publishing House

Board of Directors: R. C. Obermann, President; Oscar P. Brauer, Vice-President; Rev. Rud. H. C. Meyer, Secretary; Wm. F. Wischmeyer, M. J. Roschke, Harry J. W. Niehaus, Henry L. Schulz.

General Manager: E. Seuel, Litt. D., Mus. D.; *Assistant General Manager:* O. A. Dorn.

Employees, 196. Periodicals published, 16. Subscribers, 531,940. Worth, as of Feb. 28, 1943: $1,083,110.87.

THE GENERAL LITERATURE BOARD

Rev. Alf. Doerffler, Superintendent H. F. Bade, Rev. W. E. Hohenstein, Rev. W. H. Eifert. General Manager and Assistant Manager of Concordia Publishing House, advisory members.

Besides the manuscripts published in the course of the year the Literature Board has examined scores of other manuscripts and has frequently called on subcommittees to advise it in matters of proposed publications.

A list of books, etc., published by Concordia Publishing House in 1942 follows:

Concordia New Testament with Notes

Novum Testamentum

Koehler, Prof. E. A. W., D. D.: *Conscience*

Maier, Prof. Walter A., Ph. D.: *For Christ and Country*

Kolb, O.: *My Communion*

Hoyer, Prof. Theo.: *Story of the Church*

On Paths of Destiny

On Sandals of Peace

Lessons in Religion for Part-Time Schools

Curriculum in Christian Citizenship for Lutheran Schools

Devotional Booklets

No. 37 *The Altar of the Cross,* Rev. O. P. Kretzmann, Litt. D.
Passionsfragen, Rev. R. Herrmann

No. 38 *Joy in Christ,* Rev. Roger Sommer
Der Vollendete Erloeser, Rev. W. H. T. Dau, D. D.

No. 39 *The Word That Endures*
Lobe den Herrn, Meine Seele, Rev. Wm. J. Israel

No. 40 *Lord, Increase Our Faith,* Rev. C. W. Berner
Sonntagsklaenge, Rev. H. M. Zorn

No. 41 *God's Book,* Prof. O. Krueger
Die Kinder des Reichs, Rev. Hy. Mueller

No. 42 *Light for the Way,* Rev. F. R. Webber
Pilgerbrot, Rev. H. J. Bouman
No. 43 *No Greater Love,* Rev. H. J. Gockel
Weissagungen und Erfuellungen, Rev. John Schinnerer, D. D.

District "Proceedings" for 1942

Southeastern District
English District
South Wisconsin District
Western District
Michigan District
Texas District
Oregon and Washington District
California and Nevada District

Music and Programs

Introits
Christmas Liturgy, *King of Glory,* Rev. A. C. Mueller
Concordia Collection No. 57
Trebalto Collection No. 114

PERIODICALS PUBLISHED BY SYNOD

(Sixteen publications)

Lutheraner	20,900	
Lutheran Witness	112,350	
Concordia Messenger	13,700	
Child's Companion	47,700	
Young Lutherans' Magazine	6,100	
Lutheran Guide	4,900	
School Journal	1,340	
Theological Monthly	1,950	
		208,940
Sunday School Literature		
Beginners	42,200	
Primary Leaflets	60,500	
Junior Lessons	58,000	
Intermediate	56,000	
Senior	52,300	
Bible Student	24,000	
Bible Teacher	2,000	
Teachers' Quarterly	28,000	
		323,000
Total Subscriptions		531,940

XIV. Financial Report. Moneys Received in 1942

Districts	1	2	3	4	5	6	7	8	9	10	11	12
	Work at Home and Work at Large						Work at Home					
	Totals, 1942	Compared with 1941	Per Communicant				Totals, 1942	Compared with 1941	Per Communicant			
			1930	1940	1941	1942			1930	1940	1941	1942
Alberta and British Columbia	$ 72,958	+ $ 14,808	$ 8.46	$ 7.26	$ 8.29	$10.22	$ 61,244	+ $ 12,806	$ 6.69	$ 5.98	$ 6.90	$ 8.58
Atlantic	1,241,571	+ 139,584	27.93	19.76	22.57	23.26	1,059,489	+ 112,923	22.71	16.98	19.39	19.66
California and Nevada	295,942	+ 46,071	41.62	27.94	29.34	32.42	250,948	+ 37,121	34.07	22.07	25.11	27.50
Central	2,214,652	+ 282,327	25.48	21.63	25.16	28.28	1,700,485	+ 195,392	19.37	16.88	19.60	21.72
Central Illinois	675,111	+ 50,214	20.64	20.17	21.73	23.07	522,348	+ 25,832	15.40	16.12	17.27	17.85
Colorado	177,040	+ 45,857	27.42	17.29	18.59	22.32	141,957	+ 33,088	23.04	14.59	15.43	17.86
Eastern	750,764	+ 132,849	23.92	19.06	22.39	26.79	617,557	+ 112,234	19.37	15.63	18.31	22.04
English	1,446,670	+ 176,046	26.33	19.43	22.27	24.37	1,216,942	+ 134,006	21.30	16.68	18.98	20.55
Iowa East	418,022	+ 16,446	21.85	17.20	21.48	21.90	330,544	+ 84	16.99	14.02	17.68	17.32
Iowa West	641,136	+ 106,326	21.85	15.45	18.51	21.76	494,229	+ 69,210	16.99	12.00	14.71	16.78
Kansas	473,751	+ 78,553	23.04	15.60	17.78	21.30	370,175	+ 53,829	17.30	12.52	14.23	16.65
Manitoba and Saskatchewan	87,048	+ 10,974	8.25	7.32	9.63	10.79	68,306	+ 5,979	6.67	5.80	7.89	8.47
Michigan	2,034,051	+ 364,172	22.66	18.96	22.07	25.99	1,607,551	+ 277,997	17.15	14.84	17.57	20.54
Minnesota	1,249,341	+ 164,416	13.37	12.86	13.85	15.93	992,706	+ 113,847	10.37	10.51	11.22	12.66
North Dakota and Montana	255,153	+ 31,835	12.21	11.30	13.47	15.66	212,382	+ 22,208	9.79	9.58	11.47	13.02
Northern Illinois	2,302,501	+ 454,028	22.10	19.48	21.74	26.71	1,808,181	+ 303,224	17.88	16.00	17.70	20.98
Northern Nebraska	444,203	+ 99,044	22.83	13.23	15.17	19.42	349,646	+ 64,083	18.73	11.01	12.55	15.29
North Wisconsin	630,597	+ 78,900	14.56	10.90	12.04	12.96	499,152	+ 47,519	11.94	8.92	9.86	10.09
Oklahoma	149,787	+ 25,994	18.83	15.90	18.66	22.35	122,069	+ 19,998	15.37	13.08	15.39	18.22
Ontario	171,584	+ 30,018	14.29	12.85	14.12	16.70	139,159	+ 26,748	11.29	10.39	11.21	13.55
Oregon and Washington	376,170	+ 92,721	20.11	16.76	21.47	26.99	305,312	+ 68,516	16.69	13.84	17.94	21.91
South Dakota	189,788	+ 42,607	13.19	10.31	10.94	14.12	149,288	+ 31,110	9.16	8.39	8.78	11.11
Southeastern	372,056	+ 46,634	—	22.16	26.09	28.36	293,632	+ 35,948	—	18.15	20.66	22.39
Southern	219,038	+ 20,948	15.09	13.98	15.93	17.19	180,166	+ 12,245	12.86	11.94	13.50	14.14
Southern California	383,163	+ 84,310	27.34	22.87	25.12	29.63	334,059	+ 76,226	21.01	19.53	21.67	25.84
Southern Illinois	390,201	+ 8,896	18.88	16.24	17.92	18.33	299,397	+ 1,380	15.03	13.04	14.00	14.07
Southern Nebraska	410,326	+ 83,514	22.14	13.53	15.21	18.99	327,970	+ 62,436	16.89	10.75	12.36	15.18
South Wisconsin	1,121,718	+ 120,497	18.73	14.76	16.81	18.38	884,789	+ 77,409	13.25	11.76	13.56	14.50
Texas	482,508	+ 73,978	19.59	17.45	18.96	21.63	372,413	+ 60,639	14.62	13.73	14.47	16.70
Western	1,508,478	+ 199,632	24.37	17.60	19.82	22.49	1,212,228	+ 148,759	17.24	14.32	16.10	18.08
Totals	$21,185,328	+ $3,122,199	$21.19	$17.02	$19.35	$21.62	$16,924,324	+ $2,242,796	$16.44	$13.83	$15.73	$17.27

MONEYS RECEIVED IN 1942 (Continued)

Districts	13	14	15	16	17	18	19	20	21	22	23	24
	Work at Large											
	Totals, 1942	Compared with 1941	Per Communicant Member									
			1913	1920	1923	1926	1929	1932	1935	1938	1941	1942
Alberta and British Columbia	$ 11,714	+ $ 2,002	$ —	$ —	$2.07	$2.44	$2.93	$1.54	$1.22	$1.23	$1.39	$1.64
Atlantic	182,082	+ 26,661	1.78	5.36	6.39	5.00	5.12	3.88	2.85	2.96	3.18	3.60
California and Nevada	44,994	+ 8,950	1.44	5.05	6.87	6.51	6.47	5.71	4.74	4.06	4.23	4.92
Central	514,167	+ 86,935	1.48	4.42	5.55	5.97	6.26	4.32	4.28	4.70	5.56	6.56
Central Illinois	152,763	+ 24,382	1.02	3.62	5.50	3.96	4.75	3.82	3.34	3.55	4.46	5.22
Colorado	35,083	+ 12,769	—	—	5.52	3.89	3.37	3.99	2.51	3.29	3.16	4.46
Eastern	133,207	+ 20,615	1.57	4.08	3.98	3.57	4.07	3.94	3.01	3.41	4.08	4.75
English	229,728	+ 42,040	.63	3.09	4.19	4.86	4.36	3.64	2.59	2.78	3.29	3.87
Iowa East	87,478	+ 16,362	1.98	4.08	6.40	5.35	5.09	3.08	2.93	3.19	3.80	4.58
Iowa West	146,907	+ 37,116	1.98	4.08	6.40	5.35	5.09	3.08	2.93	3.12	3.80	4.98
Kansas	103,576	+ 24,724	1.39	4.95	4.64	5.09	7.09	3.87	3.29	3.24	3.55	4.65
Manitoba and Saskatchewan	18,742	+ 4,995	—	—	1.71	2.19	1.88	1.13	1.26	1.51	1.74	2.32
Michigan	426,500	+ 86,175	1.17	4.26	4.74	4.95	6.27	3.91	3.56	4.17	4.50	5.45
Minnesota	256,635	+ 50,569	1.33	2.81	3.13	2.70	3.39	2.27	2.21	2.32	2.63	3.27
North Dakota and Montana	42,771	+ 9,627	1.05	1.99	4.32	2.17	2.27	1.42	1.50	1.68	2.00	2.64
Northern Illinois	494,320	+ 150,804	1.06	3.01	4.24	4.29	4.51	2.92	2.70	3.01	4.04	5.73
Northern Nebraska	94,557	+ 34,961	3.15	4.98	5.69	4.22	4.54	2.59	2.38	2.75	2.62	4.13
North Wisconsin	131,445	+ 31,381	1.03	2.07	3.20	2.35	2.63	1.65	1.71	1.78	2.18	2.87
Oklahoma	27,718	+ 5,996	—	—	—	3.63	4.86	2.56	2.85	3.18	3.27	4.13
Ontario	32,425	+ 3,270	.80	2.30	4.14	3.03	3.15	3.30	2.47	2.43	2.91	3.15
Oregon and Washington	70,858	+ 24,205	1.57	4.54	4.78	3.38	3.52	2.43	2.79	2.81	3.53	5.08
South Dakota	40,500	+ 11,497	1.39	3.86	3.11	3.25	3.67	1.83	1.46	1.80	2.16	3.01
Southeastern	78,424	+ 10,686	—	—	—	—	—	—	—	—	5.43	5.97
Southern	38,872	+ 8,703	.62	2.18	2.96	1.91	2.07	2.00	1.75	1.83	2.43	3.05
Southern California	49,104	+ 8,084	—	—	—	—	—	5.01	4.24	3.18	3.45	3.79
Southern Illinois	90,804	+ 7,516	1.00	3.14	4.85	4.16	4.10	3.19	2.85	3.22	3.92	4.26
Southern Nebraska	82,356	+ 21,078	3.15	4.98	6.59	5.30	5.80	3.20	3.28	2.76	2.85	3.81
South Wisconsin	236,929	+ 43,088	1.03	2.90	4.51	3.54	3.86	3.09	2.70	2.84	3.25	3.88
Texas	110,095	+ 13,339	2.19	6.84	6.61	5.30	6.39	3.44	3.58	3.50	4.49	4.93
Western	296,250	+ 50,873	1.48	3.93	5.84	4.65	4.89	4.29	3.24	3.28	3.72	4.41
Totals	$4,261,004	+ $879,403	$1.40	$3.66	$4.68	$4.27	$4.54	$3.18	$2.76	$3.08	$3.62	$4.35

MONEYS RAISED

For Work at Large

1885	$110,337	1905	$ 401,307	1925	$3,653,460
1886	104,718	1906	511,333	1926	2,831,218
1887	107,463	1907	493,628	1927	3,207,413
1888	121,694	1908	443,205	1928	3,250,076
1889	122,969	1909	628,925	1929	3,432,862
1890	155,465	1910	618,671	1930	3,405,370
1891	184,703	1911	873,369	1931	3,011,955
1892	171,131	1912	696,613	1932	2,462,752
1893	210,630	1913	814,706	1933	2,008,857
1894	217,160	1914	* 839,639	1934	2,449,302
1895	238,733	1915	* 864,572	1935	2,302,704
1896	216,206	1916	889,505	1936	2,427,746
1897	204,397	1917	1,474,618	1937	2,706,897
1898	205,615	1918	1,485,481	1938	2,683,065
1899	213,468	1919	3,216,567	1939	3,474,558
1900	246,645	1920	2,283,960	1940	2,920,005
1901	279,739	1921	2,477,145	1941	3,381,601
1902	300,000	1922	2,621,483	1942	4,261,004
1903	341,964	1923	3,206,994		
1904	310,557	1924	4,163,748	*Total*	$86,939,908

For Work at Home

1920	$ 7,145,853	1929	12,481,396	1938	10,972,091
1921	7,362,312	1930	11,795,802	1939	11,856,087
1922	7,852,530	1931	10,667,808	1940	12,660,422
1923	8,848,022	1932	8,716,215	1941	14,681,528
1924	9,813,419	1933	8,113,301	1942	16,924,324
1925	10,117,566	1934	8,732,506		
1926	11,275,421	1935	9,330,511	*Total*	$244,192,151
1927	11,679,194	1936	$10,337,317		
1928	$11,802,451	1937	11,026,075		

* Estimated

BUDGET COMPILATION — 1943

	Cost — 1939	Cost — 1940	Cost — 1941	Cost — 1942	Budget — 1943
Deaf and Blind Missions	$ 42,000.00	$ 41,999.75	$ 43,100.00	$ 42,200.00	$ 50,500.00
European Missions	31,090.30	27,216.22	15,708.93	——	20,000.00
Finnish Church in North America	1,728.92	1,545.67	1,895.66	1,895.66	2,000.00
Foreign Missions	232,228.44	213,376.91	229,995.69	261,162.08	260,000.00
Buildings	2,233.50	6,319.23	1,818.55	2,126.60	5,000.00
Home Missions	235,604.60	235,258.85	222,345.64	245,532.57	285,000.00
Expansion	——	——	32,407.36	28,168.07	50,000.00
Candidate Fund	27,439.68	28,137.37	29,814.85	14,212.01	15,000.00
Negro Missions in North America	73,527.57	75,315.76	81,736.73	80,761.78	82,000.00
Africa	11,395.73	7,865.08	5,942.02	12,523.23	20,000.00
South American Missions	50,838.45	55,987.11	64,729.32	70,124.40	71,000.00
Wartime Mission and Conservation Fund	——	——	——	8,982.81	150,000.00
Colleges and Seminaries	395,469.98	395,953.56	387,225.11	434,388.56	440,000.00
Repairs and Replacement	68,551.34	80,950.56	82,140.29	69,244.66	85,000.00
Support, Board of	245,743.37	256,962.70	261,901.21	313,213.05	350,000.00
Death Benefits	5,400.00	6,600.00	6,300.00	8,725.00	10,000.00
Synodical Sundries	104,105.18	106,501.87	130,218.69	144,793.70	145,000.00
Contingent Reserve	——	——	——	——	159,500.00
	$1,527,357.06	$1,539,990.64	$1,597,280.05	$1,738,054.38	$2,200,000.00

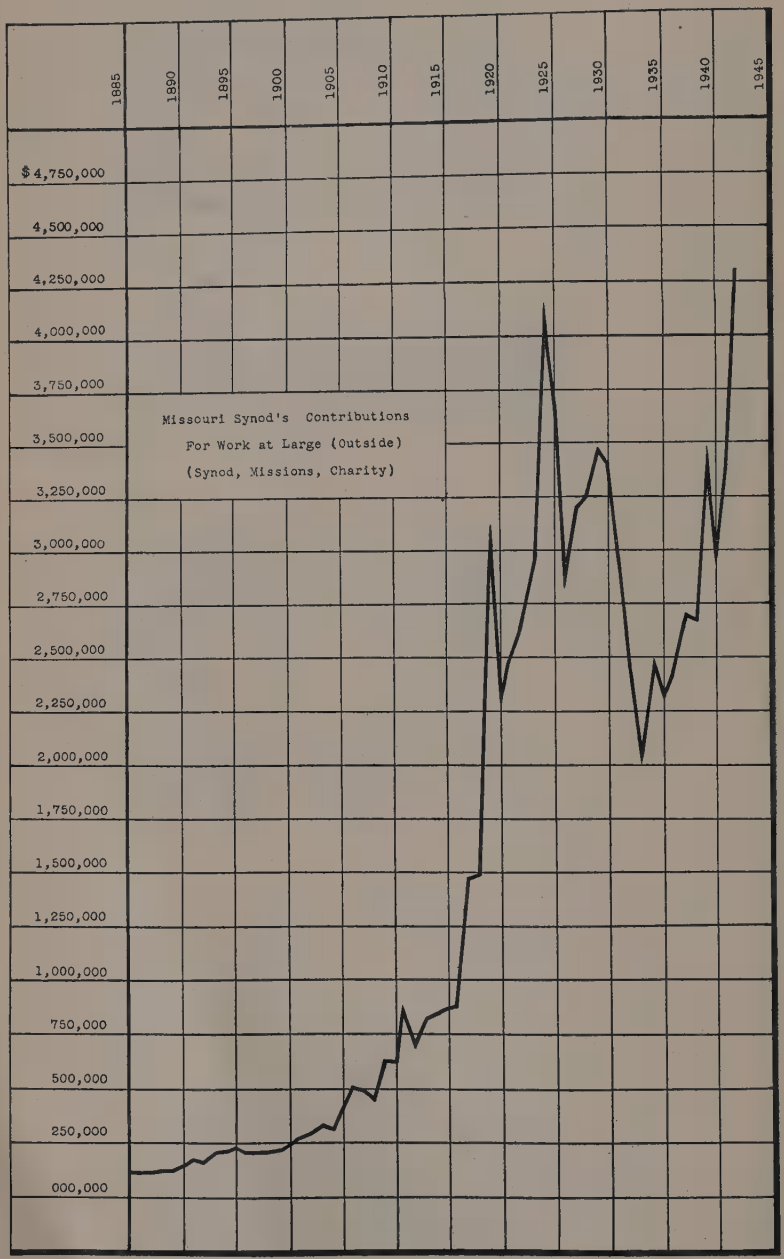
1885
1890
1895
1900
1905
1910
1915
1920
1925
1930
1935
1940
1945
$4,750,000
4,500,000
4,250,000
4,000,000
3,750,000
3,500,000
3,250,000
3,000,000
2,750,000
2,500,000
2,250,000
2,000,000
1,750,000
1,500,000
1,250,000
1,000,000
750,000
500,000
250,000
000,000
Missouri Synod's Contributions
For Work at Large (Outside)
(Synod, Missions, Charity)

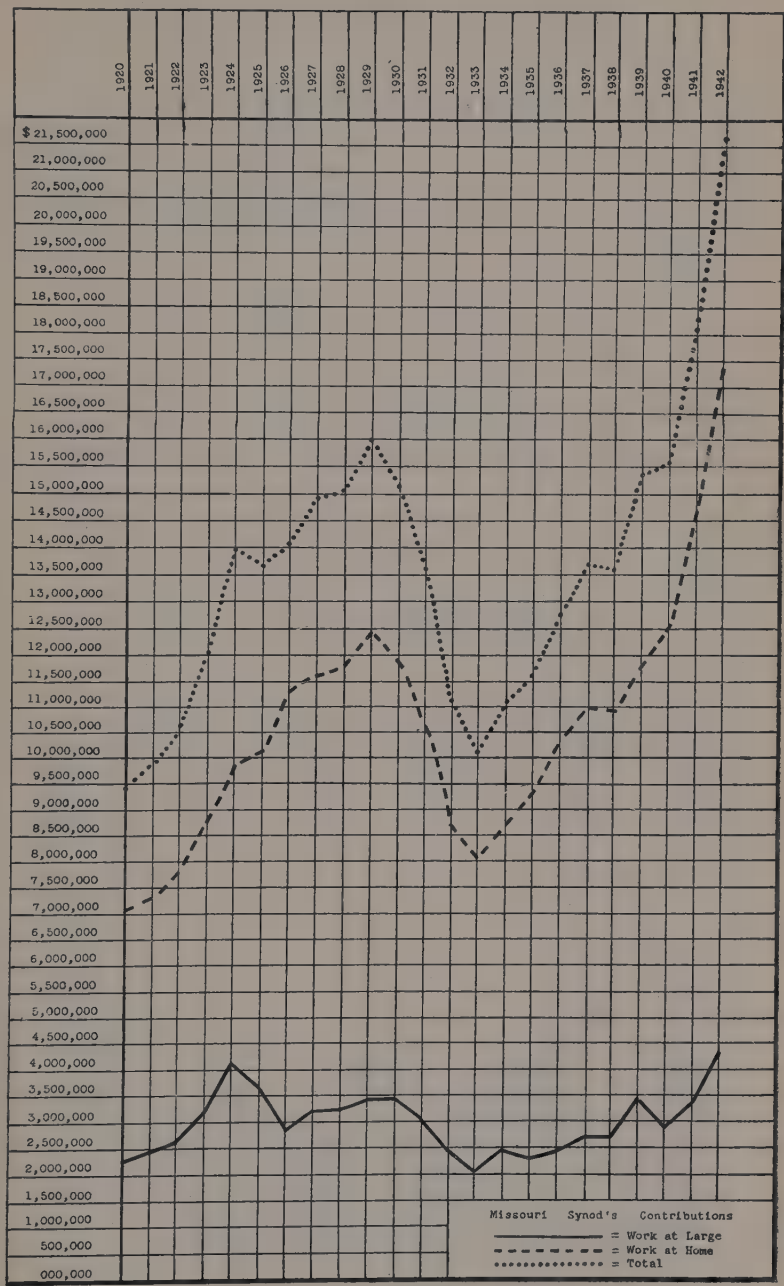
1920
1921
1922
1923
1924
1925
1926
1927
1928
1929
1930
1931
1932
1933
1934
1935
1936
1937
1938
1939
1940
1941
1942
$ 21,500,000
21,000,000
20,500,000
20,000,000
19,500,000
19,000,000
18,500,000
18,000,000
17,500,000
17,000,000
16,500,000
16,000,000
15,500,000
15,000,000
14,500,000
14,000,000
13,500,000
13,000,000
12,500,000
12,000,000
11,500,000
11,000,000
10,500,000
10,000,000
9,500,000
9,000,000
8,500,000
8,000,000
7,500,000
7,000,000
6,500,000
6,000,000
5,500,000
5,000,000
4,500,000
4,000,000
3,500,000
3,000,000
2,500,000
2,000,000
1,500,000
1,000,000
500,000
000,000
Missouri Synod's Contributions
= Work at Large
= Work at Home
= Total

XV. The General Lutheran Church Bodies Having Headquarters in the United States

(Statistics for 1941 by *Mary Boozer*, National Lutheran Council)

In the United States and Canada	Total Ordained Ministers	Those Serving Parishes	Organized Congregations	Preaching Places	Membership		Congregational Schools ‡		
					Baptized	Confirmed	Number	Officers and Teachers	Pupils
1. United Lutheran Church	3,606	2,655	4,065	60	1,714,945	1,225,749	7,820	85,139	848,762
2. American Lutheran Church (A)	1,656	1,314	1,928	70	571,545	403,265	2,972	20,104	213,580
3. Augustana Synod (A)	920	722	1,172	—	356,584	269,586	1,784	18,139	138,035
4. Norwegian Lutheran Church (A)	1,473	1,100	2,572	141	581,287	407,812	3,275	24,716	267,062
5. Lutheran Free Church (A)	* 210	* 131	* 369	* 16	* 49,506	* 36,847	* 448	* 2,570	* 21,175
6. United Danish Church (A)	181	140	193	36	35,845	25,875	323	2,138	14,262
7. Danish Church	67	51	89	1	18,595	13,884	99	383	4,068
8. Suomi Synod	64	58	178	54	28,185	21,524	208	1,117	7,945
9. Eielsen Synod	4	4	14	—	1,400	1,090	7	25	300
10. Lutheran Brethren	* 39	* 28	† 30	—	† 2,066	† 1,439	† 30	† 292	† 1,914
11. Finnish National Church	18	15	72	14	6,799	4,747	34	179	1,230
12. Finnish Apostolic Church	* 23	* 23	* 62	—	* 14,511	* 11,277	* 33	* 190	* 1,450
13. Missouri Synod (S)	4,110	3,351	4,114	649	1,361,698	933,303	6,766	39,159	390,880
14. Joint Synod of Wisconsin (S)	663	582	727	78	261,029	184,390	1,346	2,687	54,791
15. Slovak Synod (S)	50	50	65	20	23,149	15,922	139	434	5,744
16. Norwegian Synod (S)	44	33	63	2	8,777	6,295	93	251	2,545
17. Negro Missions (S)	55	53	79	6	10,724	6,246	128	379	7,459
18. Independent Congregations	* 30	* 20	† 33	—	† 5,676	† 4,132	† 48	† 185	† 1,832
Totals: Lutheran Bodies of America									
In United States and Canada	13,213	10,330	15,825	1,147	5,052,321	3,573,383	25,553	198,087	1,983,034
In Other Countries §	110	102	304	204	53,621	28,134	139	199	5,889
On Foreign Mission Fields	¶ 242	¶ 242	2,904	1,041	314,173	151,823	—	—	—
Grand Total: Lutheran Bodies of America	13,565	10,674	19,033	2,392	5,420,115	3,753,340	—	—	—
Conferences (U. S.-Canada figures):									
(A) American Lutheran Conference	4,440	3,407	6,234	263	1,594,767	1,143,385	8,802	67,667	654,114
(S) Synodical Conference	4,922	4,069	5,048	755	1,665,377	1,146,156	8,472	42,910	461,419

* Figures from last report.
† Figures from 1936 U. S. Census of Religious Bodies.
‡ Includes Sunday schools, parochial day schools, vacation and weekday Bible schools.
§ Stations of Missouri Synod in Argentina, Brazil, Cuba, and England; not foreign missions.
¶ Native ordained pastors only; missionaries included on roll of bodies sending them out.

In the United States and Canada	Congregational Finances				
	Valuation of Property	Indebtedness	Local Expenses	Benevolence	Total Expenditures
1. United Lutheran Church	$159,094,188	$17,543,732	$15,927,576	$ 3,327,663	$19,255,239
2. American Lutheran Church (A)	39,435,230	4,238,540	5,566,890	1,193,786	6,760,676
3. Augustana Synod (A)	29,146,632	3,028,854	3,997,567	963,829	4,961,396
4. Norwegian Lutheran Church (A)	29,765,628	2,656,587	3,579,366	1,466,279	5,045,645
5. Lutheran Free Church (A)	* 2,467,185	* 139,715	* 340,417	* 73,368	* 413,785
6. United Danish Church (A)	2,160,267	190,524	393,738	139,578	533,316
7. Danish Church	969,656	64,990	131,175	16,015	147,190
8. Suomi Synod	1,594,416	109,235	226,394	23,640	250,034
9. Eielsen Synod	33,500	——	7,000	1,000	8,000
10. Lutheran Brethren	† 152,230	† 35,550	† 24,581	† 4,842	† 29,423
11. Finnish National Church	280,000	5,000	40,083	6,000	46,083
12. Finnish Apostolic Church	* 141,600	* 13,600	† 22,268	† 6,377	† 28,645
13. Missouri Synod (S)	99,035,031	15,612,492	14,681,528	3,381,601	18,063,129
14. Joint Synod of Wisconsin (S)	† 12,129,926	† 1,592,246	1,964,902	448,218	2,413,120
15. Slovak Synod (S)	1,798,950	† 199,689	206,936	18,197	225,133
16. Norwegian Synod (S)	656,750	† 47,355	66,026	17,442	83,468
17. Negro Missions (S)	350,000	——	43,000	3,000	46,000
18. Independent Congregations	† 309,715	† 31,975	† 38,288	† 4,238	† 42,526
Totals: Lutheran Bodies of America					
In United States and Canada	$379,530,904	$45,510,084	$47,257,735	$11,095,073	$58,352,808
In Other Countries ‡	183,000	——	——	——	——
On Foreign Mission Fields	5,085,329	——	——	——	——
Grand Total: Lutheran Bodies of America	$384,799,233	——	——	——	——
Conferences (U. S.-Canada figures):					
(A) American Lutheran Conference	$102,984,942	$10,254,220	$13,877,978	$ 3,836,840	$17,714,818
(S) Synodical Conference	113,970,657	17,451,782	16,962,392	3,868,458	20,830,850

* Figures from last report.
† Figures from 1936 U. S. Census of Religious Bodies.
‡ Stations of Missouri Synod in Argentina, Brazil, Cuba, and England; not foreign missions.

XVI. Anniversaries of Congregations

Alaska

Palmer; July 26; 5th

California

Los Angeles (Eagle Rock); July 12; 15th
San Francisco (Paul's); May 17; 75th
Visalia; Oct. 25; 35th

Colorado

Grover; June 14; 25th
Westcliffe; July 5; 75th

Connecticut

Hartford; May 10; 50th

Illinois

Alton; Nov. 8; 40th
Arenzville; June 7; 70th
Barrington; June 7; 10th
Bible Grove; July 19; 75th
Buckley; Sept. 27; 25th
Chestnut; Sept. 6; 50th
Clayton; Aug. 16; 90th
Eberly; Aug. 16; 75th
Melrose Park; Nov. 29; 50th
Venedy; Sept. 20 and 27; 100th

Indiana

Arcadia: July 26; 90th
Hammond; Oct. 18; 60th

Iowa

Spencer; Aug. 23; 50th
Wiota; Oct. 11; 60th

Kansas

Downs; Oct. 25; 50th
Greenleaf; July 19; 25th
Herkimer; Aug. 2; 50th
Leavenworth; Oct. 25; 80th

Kentucky

Covington; Nov. 29; 5th
Lexington; April 19; 50th

Massachusetts

West Roxbury; Nov. 22; 50th

Michigan

Ann Arbor; Oct. 25; 100th
Fenton; April 12; 10th
Hancock; Sept. 27; 75th
Lenox; Aug. 30; 70th
Macomb; Oct. 25; 60th
Sandusky; June 7; 50th

Minnesota

Brownsdale; Oct. 11; 5th
Cass Lake; Nov. 8; 40th
Cologne; Aug. 30; 85th
Duluth (Mount Olive); Sept. 27; 20th
Hardwick; June 21; 50th
Luverne; Sept. 13; 50th
McIntosh; June 7; 25th
Morristown; Oct. 11; 75th
Rochester (Trinity); Nov. 29; 75th
Stewartville; Sept. 27; 50th
Waltham; Aug. 23; 65th
Watertown; July 12; 75th
Waterville; Oct. 4; 75th
Wrenshall; Aug. 16; 45th

Missouri

Egypt Mills; June 7; 75th
Festus; Oct. 11; 50th
Lake Creek; Sept. 6; 100th
St. Louis (Timothy); Aug. 9; 15th

Nebraska

Beemer; Sept. 13; 50th
Wakefield; Oct. 11; 60th

New Jersey

Englewood; Oct. 25; 20th

New York

Buffalo (Gethsemane); Nov. 22; 50th
Islip, L. I.; May 10; 15th

North Dakota

Courtenay; April 19; 50th
Dresden; June 14; 50th
Parshall; June 14; 25th

Ohio

Convoy; June 14; 40th
Mount Hope; Sept. 13; 100th

Oklahoma

Covington; May 17; 45th
Fairmont; Nov. 15; 45th
Lahoma; Jan. 4; 40th

South Dakota

Britton; June 28; 50th
James; June 28; 60th
Waubay; July 5; 50th
Wentworth; Sept. 27; 60th

Texas
Littlefield; July 12; 25th
McAllen; Jan. 18; 25th
Waco; Jan. 11; 25th
Walburg; May 17; 60th

Virginia
Richmond; Oct. 4; 90th

Washington
Odessa; May 31; 40th
Snohomish; May 10; 50th

Wisconsin
Cedarburg; Nov. 30; 50th
Deerbrook; Sept. 27; 45th
La Valle; Sept. 27; 25th
Mecan; July 12; 75th
Merrill; Sept. 20; 50th
Superior; May 31; 50th
Tigerton; Sept. 13; 60th

Canada

Manitoba
Winnipeg; Nov. 1; 50th

XVII. Dedications of Churches and Schools

A. Churches

California
Burbank; June 14
Fair Oaks; April 19
Fresno; May 17
Pomono; Oct. 11
San Rafael; Aug. 16
Turlock; July 19

Colorado
La Junta; May 21

Florida
Fort Myers; Jan. 18

Idaho
Homedale; Nov. [illegible]
Jerome; March 15

Illinois
Aurora; Nov. 15
Bible Grove; May 10
Broadlands; Feb. 15
Downers Grove; April 19
Lincoln; Aug. 16
Litchfield (Zion); May 17
Pekin; June 21
Quincy (Redeemer); Oct. 18
Springfield; March 22

Indiana
Indianapolis (Calvary); March 15

Iowa
Coon Rapids; March 22
Luzerne; Feb. 15
Remsen; Sept. 20

Kansas
El Dorado; Aug. 2
Herington; April 19
Junction City; May 10
Parsons; July 26
Topeka; April 26

Michigan
Birmingham; June 21
Detroit (Bethany); June 7
Flint (Redeemer); Aug. 30
Grand Rapids; Nov. 15
Kilmanagh; April 19
Pontiac; June 28
Port Huron (Trinity); Feb. 8

Minnesota
Campbell; Dec. 20
Henning; Oct. 18
Moorhead; July 12
Trosky; June 7
Truman; March 15

Missouri
California; Feb. 1
Concordia; Feb. 15
Festus; Oct. 11

Nebraska
Norfolk (Olive); July 12
Ogallala; May 10
Wayne; March 15

New York
North Tonawanda (Mark); May 10

North Dakota
Fairmount; Jan. 11
Garrison; Nov. 15
Sykeston; Aug. 16

Pennsylvania
Pittsburgh (Pleasant Hills); Sept. 20

Texas

Austin (Redeemer); Feb. 1
Beaumont; Aug. 9
Brenham; Feb. 8
Bryan; June 28
Lufkin; Aug. 30
Mart; Sept. 20
San Antonio; March 29
Tyler; April 26

Utah

Murray; Oct. 11

Wisconsin

Janesville; Oct. 25

Canada

Alberta

Markerville; June 21

Saskatchewan

Frankslake; Nov. 1

South America

Argentina

Guatrache; March 15

B. Schools

Indiana

Darmstadt, Evansville; May 17

Michigan

Frankenlust; Jan. 4
Frazer; Dec. 6
Port Huron (Trinity); Feb. 8

Nebraska

Champion; Sept. 20
Ogallala; Oct. 11

Texas

Riesel; Sept. 13

Necrology

A. Pastors

Name	Date and Place of Birth	Year of Ordination	Date and Place of Death	Age (A) and Active Service (S)	Years	Months	Days	Page in *Witness*	Page in *Lutheraner*
1626.* *Adam, Michael*	October 9, 1851	1878	September 3, 1942	A.	90	10	6	366	366
	Alsace-Lorraine, Ger.		Omaha, Nebr.	S.	49	—	—	—	—
1627. *Andree, Theodore*	May 19, 1870	1893	January 26, 1942	A.	71	8	7	78	60
	Borin, Pomerania, Ger.		New Kensington, Pa.	S.	48	—	—	—	—
1628. *Baumgart, John G.*	October 17, 1873	1895	June 21, 1942	A.	68	8	4	281	253
	Jackson Co., Ind.		Lanesville, Ind.	S.	47	—	—	—	—
1629. *Behrends, M. B.*	October 1, 1866	1896	December 10, 1942	A.	76	2	9	—	'43, 29
	Ostfriesland, Ger.		Long Beach, Calif.	S.	33	—	—	—	—
1630. *Bernthal, J. C.*	July 7, 1867	1890	November 27, 1942	A.	75	4	20	'43, 14	429
	Frankenmuth, Mich.		Freistatt, Mo.	S.	50	—	—	—	—
1631. *Boecler, O. C. A.*	November 3, 1875	1898	September 13, 1942	A.	66	10	10	432	317
	Memphis, Tenn.		Des Plaines, Ill.	S.	44	—	—	—	—
1632. *Brockmann, F. W.*	September 18, 1858	1882	March 19, 1942	A.	83	6	1	194	172
	St. Louis, Mo.		Springfield, Ill.	S.	50	—	—	—	—
1633. *Deletzke, A. H.*	February 24, 1869	1892	September 22, 1942	A.	73	6	28	432	349
	Iron Ridge, Wis.		De Witt, Iowa	S.	48	—	—	—	—
1634. *Droegemueller, F. C.*	November 29, 1861	1885	June 17, 1942	A.	80	6	18	'43, 29	'43 29
	Suedeburg, Hannover, Ger.		Lockwood, Mo.	S.	41	—	—	—	—
1635. *Eggers, Adolph*	May 25, 1865	1887	April 11, 1942	A.	76	8	6	214	205
	Suesel, Luebeck, Ger.		Ridgeville Corners, Ohio	S.	51	—	—	—	—
1636. *Griebel, John G.*	August 10, 1855	1876	January 6, 1942	A.	86	4	26	45	60
	Fort Wayne, Ind.		Maplewood, Mo.	S.	44	—	—	—	—
1637. *Gross, Paul*	February 13, 1895	1917	February 22, 1942	A.	47	—	9	141	82
	Pittsburgh, Pa.		Granite City, Ill.	S.	25	—	—	—	—
1638. *Grosse, A. H.*	July 28, 1888	1911	October 28, 1942	A.	54	3	—	433	382
	Scribner, Nebr.		Cedar Bluffs, Nebr.	S.	31	—	—	—	—

Name	Date and Place of Birth	Year of Ordination	Date and Place of Death	Age (A) and Active Service (S)	Years	Months	Days	Page in *Witness*	Page in *Lutheraner*
1639. *Grotheer, L. A.*	August 28, 1880 Manitowoc, Wis.	1904	September 4, 1942 Niles, Ill.	A. S.	62 38	— —	6 —	381 —	332 —
1640. *Guenther, C. E.*	March 15, 1856 Grosseichholzheim, Baden	1879	October 16, 1942 Eldora, Iowa	A. S.	86 41	7 —	1 —	433 —	382 —
1641. *Haessler, T. C.*	November 18, 1881 Marysville, Nebr.	1908	August 7, 1942 East Ida, Mich.	A. S.	60 34	8 —	19 —	349 —	302 —
1642. *Heschke, R. E.*	October 14, 1884 Arnswald, Ger.	1908	July 20, 1942 Hilbert, Wis.	A. S.	57 33	9 —	6 —	330 —	285 —
1643. *Hoernicke, S.*	October 24, 1865 Defiance, Ohio	1887	December 15, 1942 San Jose, Calif.	A. S.	77 49	1 —	21 —	'43, 29 —	'43, 29 —
1644. *Holm, E. C. G.*	December 11, 1861 Knefzin, Pomerania, Ger.	1885	January 3, 1942 Palmer, Nebr.	A. S.	80 47	— —	22 —	61 —	81 —
1645. *Jahn, J. N. H.*	July 4, 1880 Mishawaka, Ind.	1905	September 7, 1942 Elmhurst, Ill.	A. S.	62 31	2 —	3 —	432 —	332 —
1646. *Jaus, H. C.*	January 21, 1868 Hamburg, Minn.	1892	October 23, 1942 Lombard, Ill.	A. S.	74 45	9 —	2 —	449 —	382 —
1647. *Kiess, F. A.*	November 19, 1867 Medina Co., Ohio	1892	December 4, 1942 Toledo, Ohio	A. S.	75 42	— —	15 —	450 —	430 —
1648. *Kleinhans, J. G. F.*	January 15, 1871 Sheboygan, Wis.	1892	November 20, 1942 Staunton, Ill.	A. S.	71 50	10 —	5 —	433 —	398 —
1649. *Kolb, Paul*	June 10, 1871 Niles, Ill.	1895	April 16, 1942 Maywood, Ill.	A. S.	70 8	10 —	10 —	213 —	173 —
1650. *Koppelmann, H. H.*	December 21, 1877 Long Island City, N. Y.	1901	February 17, 1942 Portland, Oreg.	A. S.	64 40	1 —	27 —	141 —	126 —
1651. *Kreinheder, O. W.*	December 15, 1880 Buffalo, N. Y.	1904	July 31, 1942 Baltimore, Md.	A. S.	61 38	7 —	16 —	349 —	270 —
1652. *Kuddes, Carl*	March 29, 1895 Blackburn, Mo.	1919	May 3, 1942 New Haven, Mo.	A. S.	47 13	1 —	13 —	329 —	285 —

Name	Date and Place of Birth	Year of Ordination	Date and Place of Death	Age (A) and Active Service (S)	Years	Months	Days	Page in *Witness*	Page in *Lutheraner*
1653. *Lange, C. A.*	October 17, 1874 Weimar, Ger.	1898	August 21, 1942 Troy, Ill.	A. S.	67 44	10 —	4 —	'43, 29 —	302 —
1654. *Lebahn, D.*	April 22, 1860 Mecklenburg, Ger.	1882	October 25, 1942 Paradise, Calif.	A. S.	82 44	6 —	3 —	'43, 61 —	430 —
1655. *Mackensen, Henry*	August 29, 1884 St. Louis, Mo.	1909	May 13, 1942 Glen Ellyn, Ill.	A. S.	57 30	8 —	14 —	214 —	190 —
1656. *Markworth, F.*	July 12, 1866 Perry Co., Mo.	1890	May 6, 1942 Indianapolis, Ind.	A. S.	75 50	9 —	24 —	214 —	190 —
1657. *Meyer, F.*	November 7, 1864 Hannover, Ger.	1889	November 5, 1942 Detroit, Mich.	A. S.	77 53	11 —	28 —	433 —	397 —
1658. *Meyer, J. C. L.*	October 23, 1871 Chicago, Ill.	1894	October 25, 1942 Kansas City, Kans.	A. S.	71 48	— —	2 —	449 —	412 —
1659. *Nauss, Edw. A.*	September 14, 1890 Cohocton, N. Y.	1916	April 9, 1942 Marengo, Ill.	A. S.	51 26	6 —	25 —	213 —	190 —
1660. *Niemand, H.*	— —, 1859 ———	1888	November 26, 1942 Davenport, Iowa	A. S.	83 16	— —	— —	— —	'43, 29 —
1661. *Poellot, Daniel S.*	March 22, 1877 Chicago, Ill.	1900	January 12, 1942 Addison, Ill.	A. S.	64 40	9 —	20 —	78 —	61 —
1662. *Pott, Martin W.*	February 23, 1873 Kankakee, Ill.	1895	March 8, 1942 Altamont, Ill.	A. S.	69 47	— —	13 —	194 —	157 —
1663. *Pennekamp, W.*	April 30, 1887 Topeka, Kans.	1909	September 13, 1942 Tulsa, Okla.	A. S.	55 30	4 —	13 —	381 —	332 —
1664. *Rimbach, J. A.*	October 6, 1871 Elyria, Ohio	1893	December 14, 1942 Portland, Oreg.	A. S.	71 49	2 —	8 —	— —	101 —
1665. *Robert, E. M.*	November 25, 1872 Gretna, La.	1895	September 6, 1942 Dallas, Tex.	A. S.	69 47	10 —	11 —	381 —	333 —
1666. *Rupprecht, Ferd.*	November 10, 1861 North Dover, Ohio	1884	July 5, 1942 St. Louis, Mo.	A. S.	80 58	7 —	25 —	263 —	251 —

Name	Date and Place of Birth	Year of Ordination	Date and Place of Death	Age (A) and Active Service (S)	Years	Months	Days	Page in *Witness*	Page in *Lutheraner*
1667. *Rutkowsky, Fred*	January 21, 1876	1898	March 4, 1942	A.	66	1	12	142	126
	Detroit, Mich.		Detroit, Mich.	S.	44	—	—	—	—
1668. *Saager, B. H. F.*	October 21, 1890	1913	November 22, 1942	A.	52	1	1	'43, 14	'43, 14
	Clarke Station, Ind.		Los Angeles, Calif.	S.	29	—	—	—	—
1669. *Schmidt, Martin*	May 8, 1872	1895	September 14, 1942	A.	70	4	6	432	333
	Morgan Co., Ill.		Plymouth, Wis.	S.	47	—	—	—	—
1670. *Schroeder, C. H.*	January 18, 1878	1900	October 15, 1942	A.	64	8	27	449	413
	Toledo, Ohio		South Ridge, Ohio	S.	42	—	—	—	—
1671. *Schueler, E. F.*	August 12, 1887	1910	January 27, 1942	A.	54	5	15	78	102
	Pittsburgh, Pa.		Milwaukee, Wis.	S.	31	—	—	—	—
1672. *Schuetz, Henry*	October 1, 1878	1901	April 12, 1942	A.	63	6	11	329	302
	Brooklyn, N. Y.		Scotland, S. Dak.	S.	41	—	—	—	—
1673. *Seltz, M. E.*	December 10, 1894	1917	October 19, 1942	A.	47	10	9	449	382
	Arapahoe, Nebr.		Atlantic, Iowa	S.	25	—	—	—	—
1674. *Stechholz, H. F. R.*	October 13, 1875	1897	November 15, 1942	A.	67	1	2	'43, 13	429
	Martinsville, N. Y.		Manchester, Conn.	S.	43	—	—	—	—
1675. *Succop, Paul*	May 21, 1878	1902	August 25, 1942	A.	64	3	4	330	317
	Pittsburgh, Pa.		Hamlin, N. Y.	S.	40	—	—	—	—
1676. *Totzke, Ernst*	July 29, 1870	1894	September 28, 1942	A.	72	1	29	366	349
	Pomerania, Ger.		Philadelphia, Pa.	S.	36	—	—	—	—
1677. *Uffenbeck, W.*	October 28, 1851	1874	November 23, 1942	A.	92	—	26	'43, 14	413
	St. Louis, Mo.		Fond du Lac, Wis.	S.	54	—	—	—	—
1678. *Wissmueller, L. A.*	December 29, 1869	1893	July 24, 1942	A.	72	6	25	330	302
	Frankentrost, Mich.		Mount Clemens, Mich.	S.	49	—	—	—	—
1679. *Wockenfuss, G. E.*	February 25, 1868	1893	July 23, 1942	A.	74	4	28	381	317
	Marienwerder, Prussia, Ger.		Denver, Colo.	S.	25	—	—	—	—
1680. *Zarwell, H. C.*	December 2, 1867	1890	July 11, 1942	A.	74	7	9	281	317
	Germany		San Jose, Calif.	S.	50	—	—	—	—

Deaths of pastors during 1942: 55 Average age: 69.4 years Average tenure of office: 40.1 years

B. Teachers

Name	Date and Place of Birth	Year of Installation	Date and Place of Death	Age (A) and Active Service (S)	Years	Months	Days	Page in *Witness*	Page in *Lutheraner*
609. *Appold, Leonard*	November 6, 1869	1890	February 24, 1942	A.	72	3	8	382	285
	Frankenlust, Mich.		Sebewaing, Mich.	S.	50	—	—	—	—
610. *Bickel, E.*	July 16, 1892	1913	August 14, 1942	A.	50	—	28	349	317
	Frankenmuth, Mich.		Iva, Mich.	S.	29	—	—	—	—
611. *Bode, H. C. W.*	March 6, 1878	1898	January 28, 1942	A.	63	10	23	78	82
	Courtland, Minn.		New Ulm, Minn.	S.	40	—	—	—	—
612. *Boecher, Robert H.*	January 24, 1856	1875	January 17, 1942	A.	85	11	23	61	—
	Plymouth, Wis.		Milwaukee, Wis.	S.	22	—	—	—	—
613. *Ehlen, Claus*	November 15, 1857	1876	January 18, 1942	A.	84	2	3	45	45
	Hannover, Ger.		Hamburg, Minn.	S.	46	—	—	—	—
614. *Fickenscher, Herm.*	June 1, 1883	1902	February 8, 1942	A.	58	8	7	194	205
	Aurora, Ill.		Chicago, Ill.	S.	33	—	—	—	—
615. *Homeier, Carl*	February 3, 1882	1902	April 8, 1942	A.	60	2	5	281	—
	Dolton, Ill.		Steger, Ill.	S.	40	—	—	—	—
616. *Koenig, H. L. W.*	May 3, 1878	1898	December 28, 1942	A.	64	7	25	'43, 30	—
	Schaumburg, Ill.		Staplehurst, Nebr.	S.	44	—	—	—	—
617. *Kemnitz, E. J.*	February 7, 1866	1886	June 29, 1942	A.	76	4	22	349	270
	Chicago, Ill.		Chicago, Ill.	S.	44	—	—	—	—
618. *Linsenmann, C. W.*	March 11, 1869	1888	November 7, 1942	A.	73	7	26	'43, 14	398
	Hannibal, Mo.		Melrose Park, Ill.	S.	53	—	—	—	—
619. *Pipkorn, J. W. M.*	March 23, 1865	1885	July 10, 1942	A.	77	3	17	281	333
	Freistadt, Wis.		St. Paul, Minn.	S.	31	—	—	—	—
620. *Rosen, E. F.*	February 11, 1852	1874	January 30, 1942	A.	89	11	20	78	82
	Speck, Pomerania, Ger.		Perham, Minn.	S.	26	—	—	—	—
621. *Schoenhardt, J. H.*	July 13, 1858	1877	September 1, 1942	A.	84	1	18	450	—
	New Orleans, La.		New Orleans, La.	S.	41	—	—	—	—

Name	Date and Place of Birth	Year of Installation	Date and Place of Death	Age (A) and Active Service (S)	Years	Months	Days	Page in *Witness*	Page in *Lutheraner*
622. *Schroeder, John*	May 2, 1880	1904	June 12, 1942	A.	62	1	10	281	237
	Woodworth, Ill.		Melrose Park, Ill.	S.	38	—	—	—	—
623. *Wendt, E. A.*	April 22, 1887	1907	August 23, 1942	A.	55	4	1	349	—
	Thiensville, Wis.		Alma, Mo.	S.	13	—	—	—	—
624. *Wukasch, P. M.*	May 1, 1887	1907	April 1, 1942	A.	54	11	—	449	—
	Frohna, Mo.		Chicago, Ill.	S.	35	—	—	—	—

Deaths of teachers during 1942: 16 Average age: 69.5 years Average tenure of office: 36.5 years

* Consecutive number of deaths reported since 1839

Alphabetical List of Congregations and Mission Stations According to States and Provinces

The first number after the stations indicates the page; the second, the station

ALABAMA

Ackerville - 159:42
Arlington - 159:24
Atmore - 159:41
Auburn - 131:30
Bashi - 159:24
Birmingham - 130:7
Birmingham - 158:8
Buena Vista - 159:30
Camden:
  Cross - 158:20
  Savior - 159:31
  10 S - 159:48
Catherine:
  Philip's - 159:33
  12 SE
    (See Midway Pl.)
Citronelle - 130:4
Cloverdale 2 E - 130:5
Cullman - 130:6
Decatur - 130:8
Dyas - 130:3
East Selma - 158:7
Elberta - 130:3
Florence - 130:5
Foley - 130:3
Gadsden - 130:2
Hamburg - 159:42
Hanceville - 130:2
Holy Ark - 160:52
Joffre 5 NE - 160:52
Killen 5 NE - 130:5
Kings Landing - 159:45
Lamison 1 E - 159:24
Longmile - 159:30
Maplesville - 160:53
Midway Place - 159:33
Mobile:
  Grace - 130:4
  Faith - 158:21
Montgomery - 130:9
Montrose - 159:41
Neenah 5 N
    (See Rosebud)
Nyland - 159:24
Oak Hill - 159:25
Point Clear - 130:4
Rock West - 158:20
Rosebud - 159:25
Selma - 158:7
Tilden - 159:42
Tinela - 159:30
Tuscaloosa - 130:1
Vineland - 159:24
Vredenburgh 3 N
    159:30
Yellow Bluff - 158:13

ARIZONA

Yuma - 134:48

ARKANSAS

Alexander - 151:11
Augsburg - 150:6
Avilla - 151:11
Blytheville - 150:2
Boonville - 150:5
Corning 4 NW
    150:147
Crocketts Bluff
    151:12
El Dorado - 151:15
Fort Smith:
  Bethel - 151:14
  First - 151:14
Gillett - 151:12
Hot Springs - 150:8
Lafe - 151:16
Little Rock:
  First - 150:10
  Grace - 151:10
Lutherville - 150:6
Mena - 151:13
North Little Rock
    150:4
Paris - 150:5
Pine Bluff - 150:7
Russellville - 150:6
Springdale - 150:9
Stuttgart - 150:1
Ulm - 150:3
Van Buren - 150:5
Waldenburg - 151:17

CALIFORNIA

Alameda - 43:33
Alhambra - 133:21
Anaheim - 133:10
Arbuckle - 42:6
Arlington - 64:133
Artois - 43:36
Auburn - 41:1
Bakersfield:
  John's - 42:21
  Pilgrim - 44:63
Baldwin Park - 133:9
Banning - 134:61
Berkeley:
  Bethlehem - 42:8
  Deaf and Blind
    42:11
Beverly Hills - 134:42
Brawley - 134:34
Brentwood - 42:7
Brown 7 NE - 133:23
Burbank:
  Christ - 133:3
  First - 134:59
Burlingame - 42:25
Chicago Park - 41:1
Chico - 43:45
Chula Vista - 107:63
Coachella - 134:61
Coleville - 44:64
Concord - 43:55
Cordelia - 41:2
Covina - 133:9
Culver City - 134:47
Delano - 43:58
Dinuba - 43:52
Downey - 134:57
Dunsmuir - 43:48
El Cerrito - 42:22
El Centro - 134:34
El Monte - 133:44
Escondido - 133:24
Eureka - 43:32
Fair Oaks - 61:23
Ferndale - 43:32
Fontana - 133:28
Fresno:
  Savior - 41:13
  Emmanuel - 43:50
Garvey - 134:37
Gridley - 43:44
Glendale - 133:30
Grass Valley - 41:1
Greenville - 44:62
Hanford - 43:58
Hayward - 42:30
Healdsburg - 42:18
Hemet - 134:44
Hollywood:
  Bethany - 134:56
Holtville - 133:18
Inglewood - 134:43
La Mesa - 134:32
Lancaster - 133:23
Livingston - 43:59
Lodi - 43:51
Lompoc - 43:41
Long Beach - 133:5
Los Angeles:
  Christ - 134:35
  City Mission - 134:52
  Eagle Rock - 64:136
  El Sereno - 64:139
  Emmanuel - 134:41
  Faith - 133:2
  Fifth Ave. - 133:8
  Grace - 134:55
  Highland Pk. - 61:35
  John's - 134:45
  Leimert Pk. - 63:96
  Matthew's - 134:36
  Paul's - 159:26
  Trinity - 133:22
  Deaf - 134:51
Los Angeles Harbor
    (See San Pedro)
Lynwood - 133:7
Madera - 41:3
Martinez - 43:35
Maywood - 133:13
McCloud - 43:48
Merced - 42:10
Modesto - 41:5
Monrovia - 133:29
Napa - 42:12
Needles - 133:4
Newman - 43:47
N. Hollywood - 134:38
N. Long Beach
    133:14
Oakdale - 43:46
Oakland:
  Bethlehem - 160:50
  Deaf - 42:11
  Grand Lake - 63:105
  Pilgrim - 42:14
  Redeemer - 42:16
  Trinity - 42:24
  Zion - 43:40
Ocean Beach - 133:31
Olive - 134:60
Orange:
  Immanuel - 134:54
  John's - 133:16
Orland 9 NE - 43:36
Oroville - 43:57
Oxnard - 133:1
Pacific Grove - 43:56
Palo Alto - 42:26
Pasadena:
  Paul's - 134:46
  Olive - 63:113
Paso Robles - 42:17
Petaluma - 43:39
Pittsburg - 43:55
Placerville - 42:9
Pomona - 133:12
Porterville - 42:27
Quincy - 43:57
Red Bluff - 42:13
Redding - 42:13
Redlands - 133:4
Redondo Beach
    133:15
Redwood City - 43:34
Richmond - 43:49
Riverside - 133:19
Sacramento - 42:9
Salinas - 43:56
San Bernardino
    133:17
San Diego:
  Faith - 63:95
  Grace - 61:24
  Trinity - 133:20
San Fernando - 134:53
San Francisco:
  Bethel - 43:53
  Christ - 63:101
  Inst. Miss. - 43:37
  Deaf - 42:11
  Grace - 43:61
  John's - 41:4
  Paul's - 42:23
  Zion - 42:28
San Jose:
  Deaf - 42:11
  Immanuel - 43:31
  Trinity - 43:54
San Leandro - 44:60
S. Luis Obispo - 42:29
San Pedro - 133:27
San Rafael - 42:20
Santa Ana - 134:40
Santa Barbara - 134:39
Santa Cruz - 43:38
Santa Maria - 43:41
Santa Monica - 134:49
Santa Rosa - 42:18
Selma - 43:52
Sonoma - 43:39
Sonora - 43:46
South Gate - 133:26
Stockton:
  Trinity - 42:19
  Olivet - 43:43
Susanville - 44:62
Taft - 42:21
T'a Bella 4 NE - 42:15
Tracy - 42:7
Turlock - 44:59
Vallejo - 41:2
Valley Home - 43:46
Van Nuys - 134:33
Ventura - 133:6
Visalia - 43:42
Watsonville - 43:38
Weed - 43:48
West Hollywood
    134:50
West Santa Ana
    134:58
Westwood - 44:62
Whittier - 133:25
Woodland - 42:6
Yuba City- 43:44

COLORADO

Akron - 55:19
Alamosa - 55:26
Amherst - 54:2

Arriba - 56:40
Aspen - 55:22
Boulder - 55:32
Brighton - 55:20
Burdett - 55:19
Burlington - 55:18
Canon City - 54:6
Cedaredge 1 W - 55:22
Center - 55:24
Cheyenne Wells 55:18
Colorado Spr. - 54:5
Craig - 56:39
Cripple Creek - 54:6
Del Norte - 55:24
Denver:
Calvary - 55:15
Emmaus - 55:12
Grace - 55:14
Inst. Miss. - 55:30
John's - 54:9
Mission - 55:31
Redeemer - 54:1
Durango - 55:16
Elbert - 55:33
Englewood - 55:33
Flagler - 56:40
Fort Collins - 55:23
Fort Lupton - 55:34
Fort Morgan - 55:17
Genoa - 54:10
Glenwood Springs 55:22
Gr. Junction - 55:22
Greeley - 55:28
Grover 10 E - 55:13
Haxtun - 54:4
Holyoke - 54:4
Hudson - 56:34
Hugo - 54:10
Julesburg - 140:94
Kit Carson - 54:10
La Junta - 54:11
Lakewood - 55:25
Longmont - 55:21
Loveland - 54:8
Minturn - 55:22
Monte Vista - 55:24
Oak Creek - 56:39
Olathe - 55:22
Paonia - 55:22
Parshall - 56:39
Pueblo - 56:35
Redcliff - 55:22
Rifle 9 W - 55:22
Rocky Ford - 54:11
Salida - 54:6
Silt 3 E - 55:22
Steamboat Spr. - 56:39
Sterling:
First - 55:27
Trinity - 54:3
Stoneham - 55:27
Stratton - 55:18
Thompson Park 55:16
Vernon - 56:37
Wellington - 56:38
Westcliffe - 56:36
Wheat Ridge - 54:7
Wray - 56:37
Yuma - 55:29

CONNECTICUT

Bridgeport - 34:15
Bristol - 34:10
Danbury - 34:7
Deep River - 34:1
Glastonbury - 34:2
Greenwich 5 N - 34:6
Hartford - 34:8
Lebanon - 34:19
Manchester - 34:19
Meriden - 34:17
Middletown - 34:5
Naugatuck - 34:1
New Britain - 34:13
New Hartford - 34:8
New Haven - 34:14
New London - 34:9
Rockville - 34:12
Southington - 34:11
South Norwalk - 34:16
Stamford - 34:4
Terryville - 34:3
Wallingford - 34:1
Waterbury - 34:11
Westport - 34:18

DELAWARE

Dover - 127:1
Wilmington - 127:2

DISTRICT OF COLUMBIA

Washington:
Bethlehem - 127:3
Christ - 127:5
Olive - 159:37
Trinity - 127:3

FLORIDA

Amelia City - 131:18
Belle Glade - 131:20
Clearwater - 131:21
De Funiak Springs 131:31
Del Ray Beach 131:16
Fort Lauderdale 131:15
Fort Myers - 131:25
Gainesville - 131:26
Gotha - 131:13
Jacksonville - 131:18
Key West - 131:28
Lakeland - 131:27
Lake Worth - 131:19
Miami - 131:17
Miami Beach - 131:28
Ocala - 131:26
Orlando - 131:24
Panama City - 131:31
Pensacola:
Immanuel - 131:22
Jehovah - 158:21
St. Petersburg - 131:23
Tampa - 131:12
Vero Beach - 131:14
West Palm Beach 131:20

GEORGIA

Albany - 131:31
Atlanta:
Grace - 131:29
Mark's - 158:17
Augusta - 128:6
Columbus - 131:30
Savannah - 128:7
Thomasville - 131:31

IDAHO

Aberdeen - 121:12
Ashton - 121:3
Ashton 8 E (See Squirrel)
Boise - 121:10
Bonners Ferry 25 S 32:43
Buhl - 121:2
Caldwell - 121:11
Clover 9 SE (See Buhl)
Crystal - 121:12
Eden 3 S - 121:15
Emmett - 121:7
Gifford 5 SE - 121:9
Grangeville - 121:9
Homedale 3 [illegible] - 121:13
Idaho Falls - 121:8
Jerome - 121:16
Mission Creek 20 S (See Bonners Ferry)
Moscow - 123:63
Mullan - 121:4
Nampa - 121:6
New Plymouth - 121:7
Parma - 121:13
Pocatello - 121:12
Rupert - 121:5
Squirrel 3 NW - 121:3
Twin Falls - 121:17
Wallace - 121:4
Weiser - 121:14

ILLINOIS

Addison - 105:131
Algonquin - 102:16
Allen's Grove (See San Jose 5 SW)
Altamont:
Immanuel - 53:56
4 SW Kripplein 53:50
7 SE Zion - 52:44
Alton - 135:36
Anna - 136:62
Arenzville:
Trinity - 53:82
10 W - 53:84
Argo (See Summit)
Arlington H. - 103:44
Athens - 53:62
Augsburg (See Shobonier 4 E)
Aurora:
Emmanuel - 105:118
Paul's - 107:167
Savior - 62:59
Baldwin - 136:42
Barrington - 104:89
Batavia:
Immanuel - 106:152
Bath 4 NE - 52:38
Beardstown - 53:78
Beaver Prairie (See Carlyle 15 NW)
Beecher 7 NE 106:161
2 NW Paul's - 103:31
Zion - 106:155
Belleville:
Zion - 136:65
Signal Hill - 135:17
Bellwood - 104:92
Belvidere - 103:58
Benld - 136:37
Bensenville 2 SW 107:184
Berwyn:
Concordia - 61:52
Shepherd - 105:99
Bethalto 1 SE - 135:9
Bible Grove 5 NW 53:68
Bloomington - 52:37
Blue Island - 105:137
Blue Point - 51:10
Bluffs 3 E - 51:17
Bonfield - 102:27
Bowen - 53:88
Bridgeview - 106:142
Brimfield - 53:83
Broadlands 3 NW 52:41
Brookfield - 106:139
Browns [illegible] SE - 135:14
Brussels - 136:63
Buckley - 52:26
Bunker Hill - 137:70
Burlington - 106:153
Cahokia - 135:19
Calumet City - 103:46
Campbell Hill:
6 SW Immanuel 135:2
Peter's - 137:72
Camp Point - 51:3
Capitol Park - 52:45
Carbondale - 136:57
Carlinville - 135:15
Carlyle:
Messiah - 135:29
15 NW - 135:29
Carpenter - 136:38
Carrollton - 137:67
Cary - 102:17
Caseyville 5 SE 137:74
Centralia - 136:43
Champaign:
6 NW Bethlehem 51:9
John's - 52:40
University - 52:32
Chandlerville - 51:2
Chapin 4 NW - 52:29
Charleston - 51:14
Chatham - 52:43
Chebanse - 107:190
Chenoa 5 SE - 53:70
Chester - 136:59
Chestnut - 52:30
Chicago:
Andrew's - 103:43
Bethany - 106:140
Bethany - 63:112
Bethel - 102:15
Bethlehem - 105:124
Bethlehem - 107:175
Bethesda - 64:146
Calvary - 63:108
Chatham Fields 61:15
Christ - 103:30
Christ - 61:39
Concordia - 105:135
Holy Cross - 105:128
Holy Cross - 106:163
Ebenezer - 103:47
Emmaus - 106:143
Faith - 61:44
Gage Park - 106:141
Gethsemane - 105:108
Gloria Dei - 102:14
Golgotha - 105:115
Grace - 103:33
Grace - 61:46
Hope - 62:68
Hyde Park - 62:85
Immanuel - 105:101
Immanuel - 105:104
Irvingwood - 105:109
James's - 102:26
Jehovah - 105:100
Jefferson Pk. - 62:73
John's - 102:12
John the Divine 63:127
John's (1st) 106:145
Luke's - 104:88

Chicago (continued):
Messiah - 103:56
Messiah - 107:180
Mark's - 103:62
Martin's - 102:21
Matthew's - 106:164
Nazareth - 104:83
Olive - 61:45
Paul's - 102:5
Paul's - 107:192
Paul's, First - 104:85
Paul's - 105:123
Peter's - 105:133
Peace - 103:42
Philip's - 105:138
Philip's - 158:5
Pilgrim - 64:129
Polish - 103:34
Redeemer - 63:116
Shepherd - 60:5
Savior - 62:78
Savior - 104:72
Savior, Deaf 106:150
Stephen's - 103:38
Tabor - 105:102
Timothy - 107:173
Trinity - 102:18
Trinity - 105:119
Trinity - 103:59
Windsor Pk. - 61:49
Zion (Latv.) 105:134
Zion - 102:2
Zion - 104:84
Zion - 104:90
Zion - 105:125
Assyr. Miss. 105:122
Deaf, Blind M. 106:154
Chinatown Miss. 107:193
City Miss. - 107:174
Chicago Hts. - 102:20
Churchville (See Bensonville 2 SW)
Cicero - 105:110
Cissna Park:
Trinity - 52:35
5 N - 104:75
Clayton:
6 NW Im'l - 53:88
8 NE Paul's - 51:3
Shepherd - 51:3
8 SW Zion - 51:3
Coal City - 104:86
Coal Valley - 54:93
Collinsville:
Cross - 136:53
4 N John's
(See Pleasant Ridge)
Jerusalem - 137:69
Columbia - 135:32
Conant - 137:79
Covington
(See Okawville 7 NE)
Crete - 107:181
Crystal Lake - 103:52
Danvers - 54:91
Danville:
Immanuel - 51:5
Trinity - 51:4
Darmstadt
(See Lenzburg 7 NE)
Decatur:
John's - 53:85
Paul's - 53:59
Trinity - 51:1
De Kalb - 106:148
Des Plaines - 103:37
Dewey - 51:9
Dieterich:
Grace - 52:22
3 S John's - 53:66
Dolton - 104:79
Dorsey 2 NW - 136:44
Downers Grove 105:136
Dundee:
Bethlehem - 107:169
Immanuel - 103:45
Du Quoin - 135:13
Dwight:
Immanuel - 105:114
3 N - 104:86
Eagle Lake
(See Beecher 7 NE)
East Moline:
John's - 52:42
5 NE Zion - 54:95
East Peoria - 51:13
East Rockford - 104:80
East St. Louis:
Peter's - 135:34
Trinity - 63:114
Eberle 2 E - 53:68
Edinburg - 52:47
Etford Twp.
(See Geneseo 7 SW)
Edwardsville - 135:35
Effingham:
4 S Immanuel - 53:72
John's - 53:65
Elgin:
John's - 107:187
Good Shepherd 106:158
Elizabeth - 107:188
Elk Grove - 103:51
Elmhurst:
Immanuel - 102:1
Redeemer - 63:124
5 SW Trinity
(See Lombard)
Elmwood Park 103:67
Eureka - 52:28
Evanston:
Bethlehem - 103:53
Grace - 64:157
Evansville:
John's - 135:21
Peter's - 135:26
Evergreen Pk. - 60:11
Fair Oaks - 51:5
Fairview
(See Caseyville 5 SE)
Farmersville - 136:50
Farmingdale - 51:15
Ferrin - 136:41
Flora - 54:97
Forest Park - 107:182
Fountain Bluff
(See Jacob 2 S)
Freeport:
Immanuel - 106:157
Redeemer - 63:119
Galesburg - 53:74
Geneseo:
Concordia - 51:20
7 SW John's - 52:33
Genoa - 107:170
Gilberts - 102:8
Gillespie - 136:54
Girard - 136:50
Glencoe - 105:116
Glen Ellyn - 61:42
Glenview 1 N - 105:107
Golconda - 135:3
Goodfarm
(See Dwight 3 N)
Granite City - 135:25
Grant Park:
4 NW Zion - 103:39
5 NE Paul's - 103:63
Green Valley 6 N 53:87
Greenville - 136:51
Hamel 2 N - 135:30
Hampshire - 106:153
Harrisburg - 135:3
Harvard - 104:76
Harvel - 135:10
Harvey - 103:49
Havana - 52:23
Hazel Crest - 103:49
Herrin - 135:27
Herscher - 106:146
Highland - 136:64
Highland Pk. - 105:130
Hinckley 5 W - 107:172
Hinsdale:
5 SW John's - 104:96
4 NE Immanuel 103:68
Redeemer - 61:25
Zion - 106:149
Hodgkins - 106:160
Hoffman - 137:78
Homewood - 107:189
Hoyleton - 135:24
Huntley - 102:7
Island Grove
(See Wheeler 6 NW)
Island Lake - 104:89
Itasca - 107:191
Iuka 4 SE - 137:81
Jacksonville - 52:46
Jacob 2 S - 137:83
Joliet:
Peter's - 103:40
Redeemer - 62:70
Kampsville - 135:1
Kankakee:
Paul's - 103:64
Kaskaskia - 137:73
Kewanee - 53:60
La Grange - 104:87
Lake Forest - 105:130
Lake Zurich ■ NE 103:55
Lansing - 103:66
La Rose - 52:25
Lawrenceville - 54:99
Lemont - 105:129
Lena - 102:10
Lenzsburg 7 NE 136:40
Lincoln - 53:57
Lindenwood - 106:156
Litchfield:
Zion - 136:66
■ SW - John's 136:56
Livingston - 136:37
Lockport - 102:11
Lombard - 103:61
Lombard 1 SE 105:112
Lyons - 105:117
McConnell 3 E - 102:10
McHenry - 103:32
Manito 6 SE - 53:77
Marengo - 106:147
Markham - 64:132
Marseilles - 107:186
Mascoutah - 135:18
Mason City - 52:27
Matherville - 54:93
Matteson:
2 SW Immanuel 104:73
Zion - 105:106
Mattoon:
John's - 51:7
6 NE Paul's - 52:24
Maywood:
Bethlehem - 103:65
Gd. Shepherd - 60:2
Melrose Park:
Paul's - 104:81
5 NW - 106:166
Midlothian - 102:13
Milford - 107:177
Millstadt:
Trinity - 135:12
7 NW - 135:12
Mokena - 103:50
Moline
(See Rock Island)
Momence - 107:183
Morrison - 102:29
Mt. Carmel - 135:14
Mt. Carroll 4 SE 104:74
Mount Olive - 137:75
Mt. Prospect - 105:113
Mount Pulaski - 54:94
Mount Vernon:
Faith - 64:153
Trinity - 135:22
Murphysboro - 135:7
Naperville - 107:179
Nashville:
Trinity - 136:52
5 SW - 135:6
Neelyville
(See Bluffs 3 E)
New Berlin - 52:31
New Dennison - 136:58
New Gehlenbeck
(See Hamel 2 N)
New Holland - 52:27
New Lenox - 64:154
Newmansville - 53:76
New Memphis - 136:46
New Minden - 135:28
Niles - 107:185
Niles Center
(See Skokie)
Nokomis:
Trinity - 136:47
4 NW - 136:39
Northbrook 6 SW 103:36
Northlake Village 102:4
North Plato - 104:70
Oak Forest - 103:60
Oak Glen - 106:144
Oak Lawn:
Faith - 103:35
Roberts Park 106:142
Oak Park:
Christ - 104:94
Trinity - 63:104
Okawville:
Immanuel - 137:68
3 SW - 136:49
3 NE Olive Br. 135:31
7 NE Luke's - 135:8
Olmsted - 137:80
Ontarioville - 104:77
Orland Park - 104:93
Osman - 53:51
Ottawa - 105:121
Palatine - 104:82
Pana - 51:12
Paris - 51:14
Park Ridge:
Andrew's - 106:162
Redeemer - 61:51
Pecatonica - 106:159

Pekin:
John's - 53:67
Trinity - 53:63
Peoria:
Calvary - 51:19
Christ - 53:73
Trinity - 51:11
Inst. Miss. - 51:8
Petersburg - 53:76
Pinckneyville:
Zion - 135:13
7 W - 135:33
Pingree Grove - 104:70
Plainfield - 102:19
Pleasant Ridge - 137:71
Pleasant Plains - 52:49
Pontiac - 106:165
Poplar City - 53:54
Prairietown - 135:4
Preston - 136:61
Proviso
(See Hinsdale 4 NE)
Quincy:
James's - 52:48
John's - 53:86
Redeemer - 53:61
Red Bud:
John's - 135:16
5 SE - 135:11
Renault - 135:23
River Forest - 103:54
River Grove - 105:98
Riverside - 64:151
Riverton - 53:58
Roanoke - 52:28
Rochelle - 104:97
Rockford - 102:23
Rock Island - 54:89
Rodenberg
(See Roselle)
Roselle:
John's - 103:48
Trinity - 105:103
Round Lake 2 E
103:32
Royalton - 136:57
Rugby - 106:165
Ruma (See
Evansville John's)
Sadorus - 54:92
St. Charles - 102:24
St. Paul - 53:64
St. Peter - 51:18
Salem - 54:100
San Jose 5 SW
53:81
Sand Prairie (See
Green Valley 6 N)
Secor - 53:69
Schaumburg - 102:8
Shelbyville - 51:12
Shobonier 7 E
(See St. Paul)
Shobonier 4 E - 52:39
Sigel - 52:36
Skokie - 102:3
Sparta - 137:73
Springfield:
Concordia - 54:96
Immanuel - 52:45
Oak Hill - 54:96
Trinity - 53:75
Trinity - 158:2
Staunton:
Zion - 137:82
4 S - 135:5
Steeleville:
Mark's - 136:48
5 S - 136:45
Steger - 102:25
Sterling - 105:111
8 NW - 105:120
Stewardson - 51:16
Strasburg:
Grace - 62:86
Paul's - 53:80
Sugar Loaf
(See Millstadt 7 NW)
Summit - 104:95
Sycamore - 107:171
Taylor Ridge 8 W
53:79
Taylorville - 53:55
Thawville - 54:90
Thayer - 52:43
Thomasboro 5 E - 53:71
Thornton - 106:151
Tinley Park:
4 SE John's - 105:105
4 S Paul's - 107:178
2 N Trinity - 105:126
Topeka 4 E - 53:54
Troy - 137:84
Tuscola - 52:21
Union:
John's - 104:91
16 NE - 106:165
Vandalia - 53:52
Varna - 53:53
Venedy - 136:55
Vera 5 NW - 53:52
Villa Park - 63:111
Warrenville - 107:179
Warsaw - 51:6
Wartburg
(See Waterloo 5 SW)
Washburn - 52:25
Waterloo:
Immanuel - 137:77
5 SW - 135:20
Watseka - 105:132
Waukegan - 104:71
Wenona - 52:34
West Chicago - 102:28
West Frankfort
135:27
West McHenry
(See McHenry)
Western Springs
106:160
Westmont - 104:78
Wheaton - 103:41
Wheeler 6 NW - 54:98
White Hall - 137:67
Willow Springs:
Grace - 102:6
2 NW Trinity - 102:6
Wilmette - 103:57
Wilmington Miss.
62:70
Wilsonville - 136:54
Wine Hill
(See Steeleville 5 S)
Wooddale - 107:168
Wood River - 137:76
Woodstock - 105:127
Woodworth - 103:69
Worden - 136:60
York Center
(See Lombard)
Yorkville 3 S - 102:9

INDIANA

Alexandria - 46:66
Ambia
(See Boswell 3 NW)
Anderson - 61:31
Arcadia - 48:122
Auburn - 45:11
Aurora - 45:23
Austin - 46:55
Avilla - 46:59
Bass Lake - 45:12
Bedford - 47:106
Bingen (See Fort
Wayne 12 SE)
Black Oak - 45:29
Bloomington - 47:105
Boswell 3 NW - 47:86
Brazil - 45:33
Bremen - 45:25
Bristow - 48:119
Brownstown:
4 SE Paul's - 47:113
Peter's - 45:38
Bull Rapids (See
Woodburn 3 NW)
Columbia City - 47:102
Columbia City 5 SE
(See S. Whitley)
Columbus:
Peter's - 45:16
3 E - 46:71
13 SW
(See Jonesville)
Corunna 4 NW - 48:118
Cross Plains 3 E
47:89
Crown Point:
Trinity - 47:88
4 N - 47:88
Darmstadt - 46:68
Decatur:
6 E Immanuel
47:82
7 NW Paul's - 46:50
5 N Peter's - 45:26
Zion - 47:95
9 NW Zion - 46:60
Denham - 47:103
Dillsboro - 45:43
Dubois 2 NW - 48:117
East Chicago:
Grace - 47:77
Paul's - 45:19
East Gary - 47:77
Elberfeld 8 SE - 45:37
Elkhart - 45:41
Evanston 2 NE - 48:119
Evansville:
Concordia - 46:63
Grace - 158:15
Paul's - 47:108
Redeemer - 48:121
Trinity - 45:17
Evansville 9 N
(See Darmstadt)
Fairfield
(See Corunna 4 NW)
Farmers Retreat
46:72
Fort Wayne:
Bethlehem - 47:92
Concordia - 46:48
Emmaus - 48:115
Immanuel - 45:34
John's (Deaf)
47:112
Paul's - 46:69
Redeemer - 62:65
Trinity - 46:54
Westfield - 46:67
Zion - 45:22
Inst. Miss. - 45:42
5 NW Bethlehem
45:13
2 SW Calvary - 45:3
9 SE Immanuel
47:85
12 SE John's - 45:15
4 SE Martin's - 45:20
5 NE Peter's - 44:1
8 SW Salem - 44:3
5 S Trinity - 48:123
Gar Creek (See
New Haven 5 NE)
Garrett - 46:61
Gary:
John's - 44:6
Trinity - 45:21
Georgetown 5 SW
(See Lanesville)
Goeglein (See
Ft. Wayne 5 NE)
Goodland - 46:75
Greensburg - 48:126
Griffith - 61:37
Hamlet:
Matthew's - 45:12
10 NW Immanuel's
47:101
Hammond:
Concordia - 45:29
John's - 46:58
Paul's - 46:56
Trinity - 60:1
Hanna - 45:4
Hobart - 45:36
Huntington - 47:91
Indiana Harbor (See
E. Chicago, Paul's)
Indianapolis:
Calvary - 44:5
Emmaus - 46:65
Grace - 44:7
Paul's - 48:125
Peter's - 46:73
Redeemer - 61:32
Savior - 158:9
Trinity - 46:62
City Miss. - 47:87
5 SE - 48:116
Inglefield 4 NE - 47:110
Jonesville - 45:40
4 W - 47:94
Kendallville - 46:51
Knox - 46:64
Kokomo:
Redeemer - 44:2
9 NW - 47:114
Deaf - 102:22
Kouts - 45:39
La Crosse - 46:64
La Fayette - 47:90
Lanesville 2 S - 47:78
La Porte:
John's - 47:80
Trinity - 62:56
Lawrenceburg - 44:9
Logansport - 47:84
Deaf - 102:22
Lowell - 45:31
McCool - 45:10
Medaryville - 45:39
Medora - 47:97
Michigan City - 46:52
Mishawaka - 47:98
Monroeville:
5 W John's - 45:32
Zion - 47:70
Muncie - 48:124
New Albany - 47:83
New Haven:
Emanuel - 48:120
5 NE Paul's - 46:53
New Palestine 3 NW
47:111
Noblesville - 47:79
North Judson:
Peter's - 47:103
North Vernon - 46:71
Ossian 6 SE - 45:47
Otis - 44:8
Parr 4 NE - 45:30
Peru - 45:28

Plymouth - 46:57
Porter - 44:10
Rensselaer
(See Parr 4 NE)
Reynolds - 46:75
Riverhaven - 46:76
Rochester - 47:93
Seymour:
Immanuel - 47:107
8 S Immanuel
47:104
9 SW John's - 45:24
South Bend:
Emmaus - 46:49
Paul's - 45:18
Redeemer - 47:109
South Whitley 5 SE
45:35
Sparksville - 47:97
Terre Haute - 45:46
Tipton - 47:100
Vallonia 2 S - 45:45
Valparaiso - 46:74
Vincennes:
John's - 47:99
7 SE Peter's - 45:44
Wanatah 4 SE - 44:4
Warsaw - 46:57
Waymansville - 47:96
Waynedale (See
Ft. Wayne 2 SW)
Weddleville - 47:97
Westville - 45:8
Whiting - 45:14
Woodburn - 45:27
Woodburn 3 NW
47:81

IOWA

Adair:
Immanuel - 68:43
7 NW - 69:51
Alden - 65:13
Algona - 68:14
Alta - 70:107
Alta 8 SW - 67:6
Ames - 69:78
Anita - 67:9
Arcadia - 70:106
Artesian
(See Waverly 9 NE)
Aspinwall 5 W - 67:3
Atkins 1 SW - 66:53
Atlantic - 71:124
Auburn - 68:30
Audubon:
John's - 68:37
Trinity - 69:79
Aurelia:
Paul's - 71:120
9 NE - 68:15
Ayrshire - 70:103
Battle Creek:
John's - 68:36
10 NW - 68:34
Belle Plaine - 66:52
Bennett - 66:39
Blairstown - 67:72
Boone:
Trinity - 68:23
11 NE - 71:121
Bouton - 69:72
Bremer - 66:41
Buckeye - 65:12
Buck Grove - 69:61
Burlington - 66:63
Burt - 70:85
Calamus 6 SE - 65:17
Carroll - 67:11
Casey - 68:18
Cedar Falls - 65:9
Cedar Rapids:
Bethany - 67:80
Trinity - 65:7
Charlotte - 67:84
Charter Oak:
John's - 70:97
6 NW - 70:91
7 NE - 70:110
Cherokee - 70:95
Churdan 6 NE - 68:33
Clarinda - 70:109
7 NW - 69:73
Climbing Hill - 69:52
Clinton:
John's - 65:14
Trinity - 65:34
Conroy - 65:21
Coon Rapids 6 NE
68:29
Coon Valley
(See Sac City 9 SE)
Council Bluffs - 69:71
Creston - 67:8
Cylinder 8 NE - 70:83
Davenport:
Immanuel - 67:69
Holy Cross - 67:68
Trinity - 65:28
Dayton 5 NW - 67:5
Deep River - 67:83
Delaware - 66:64
Deloit:
John's - 70:84
9 NE - 70:84
Denison - 70:93
Denver - 65:4
Des Moines - 68:24
De Witt - 65:32
Dexter - 68:19
Dillon (See
Marshalltown 9 SE)
Dow City - 69:61
Dubuque - 66:57
Eldora - 65:31
Elkader - 67:74
Elma - 66:65
Emmetsburg - 67:2
Estherville - 69:59
Fairbank:
12 W John's - 65:29
Fairville
(See Cylinder 8 NE)
Farnhamville - 68:38
Fayette - 66:61
Fenton - 69:49
Finchford - 67:86
Fonda - 69:64
Fort Dodge:
Paul's - 70:99
Trinity - 67:5
9 NW Trinity - 68:12
Fredericksburg - 67:81
Galva - 69:77
Garner:
Paul's - 69:58
7 NE - 71:119
Germantown
(See Paullina 6 SW)
Glidden - 70:88
Grand Mound - 65:17
Grant Center (See
Iowa Falls 8 NE)
Greenfield - 70:108
Guthrie Center - 68:37
Guttenberg - 65:20
Hampton - 66:38
Harris 7 W - 69:50
Hartley - 71:111
Hastings 5 NW - 71:114
Hawarden - 68:16
Hinton 6 E - 70:100
Homestead 4 SW - 65:3
Honey Creek 8 NE
70:101
Hubbard - 66:62
Humboldt 6 SE - 69:65
Ida Grove:
Paul's - 71:126
9 S - 68:17
Independence - 66:45
Iowa City:
Paul's - 67:79
Inst. Mission - 65:5
Iowa Falls:
Immanuel - 65:27
8 NE - 65:2
Ireton:
Paul's - 69:57
4 SE - 67:7
Janesville
(See Finchford)
Jefferson - 68:35
Jesup - 66:45
Keokuk - 66:59
Keystone - 65:11
Kingsley - 71:112
Klinger - 67:76
Knierim 1 N - 70:86
Knoke - 68:32
Lacona 7 NE
(See Melcher 8 W)
Lake City - 69:62
Lake Park - 67:4
Lake View - 71:116
Lakewood - 69:80
Larchwood - 69:67
Latimer - 66:56
Lawton - 70:96
Le Mars - 70:100
Lester - 69:67
Lidderdale - 68:39
Livermore - 69:70
Lockridge 3 N - 66:37
Logan - 70:90
Lone Rock 6 SW
68:25
Lowden - 66:47
Luverne - 71:117
Luzerne - 67:70
Magnolia - 71:125
Mallard - 68:40
Manilla - 69:45
Manning - 67:3
Mapleton - 70:89
Marcus:
Trinity - 71:118
5 S - 71:118
Marengo:
John's - 66:55
6 NE Martin's
65:24
Marion - 66:43
Marshalltown:
Redeemer - 65:33
9 SE Trinity - 65:35
McGregor - 66:60
Melcher:
John's - 65:6
6 W Paul's - 65:6
Meriden 5 NW - 70:81
Millersburg - 67:88
Missouri Valley
69:69
Monticello 3 SE
65:23
Mount Pleasant
65:37
Neola - 70:105
Newell - 68:42
Newhall:
Concordia - 66:49
4 NW John's - 66:49
Oakland 7 NW - 68:21
Ocheyedan:
Peter's - 68:13
3 N - 69:50
9 SE - 68:13
Odebolt 8 NE - 69:56
Ogden:
Zion - 71:115
8 NW - 71:115
Onawa - 68:28
Onslow 3 NW - 65:23
Osage:
Trinity - 67:82
8 SW John's - 65:36
Osceola - 67:8
Oskaloosa - 65:25
Ottumwa - 69:78
Oxford - 65:22
Paullina:
Zion - 70:82
6 SW - 69:48
Perry - 69:72
Persia - 70:105
Pomeroy - 70:87
Quimby - 71:127
Readlyn - 67:71
Reinbeck - 66:40
Remsen - 69:75
Riceville 3 S - 66:46
River Sioux - 71:123
Rock Rapids - 69:80
Rock Rapids 7 S
(See Lakewood)
Rockwell City 5 E
70:92
Royal - 69:55
Rudd - 65:36
Sac City - 69:54
9 SE - 69:64
St. Ansgar - 65:10
Sanborn - 71:113
Schaller - 69:47
Schleswig - 70:104
Shell Rock - 67:87
Shellsburg - 65:19
Shenandoah - 68:27
Sherrills Mound
65:18
Sioux City:
Calvary - 71:122
Concordia - 69:68
Paul's - 69:46
Redeemer - 69:76
Spechts Ferry 5 W
(See Sherrills Mnd.)
Spencer - 68:31
Spirit Lake - 67:4
Spring Fountain
(See Sumner 5 SW)
Stanwood - 65:30
State Center 4 N
66:51
Stevens - 89:107
Storm Lake:
John's - 70:94
12 NE - 70:98
Struble - 67:7
Sumner:
Paul's - 66:48
8 SW - 67:77
Sutherland - 69:81
Terril - 69:44
Ulmer 2 S - 69:66
Ute - 69:74
Van Horne - 67:75
Van Meter 4 S - 69:60
Victor:
James's - 65:15
10 SE - 67:83
Villisca - 68:41
Vincent 5 SW - 68:22

Vinton - 66:44
Wall Lake - 67:10
Wapello - 66:37
Washington - 67:73
Waterloo:
Grace - 66:42
Immanuel - 66:50
3 E Paul's - 66:58
Waverly:
John's - 66:54
9 NE - 65:16
Webb - 70:103
Webster City - 68:26
Wellman - 67:73
Wellsburg - 67:85
Welton - 65:32
West Bend - 69:63
Westgate - 67:67
What Cheer - 65:1
Whittemore - 68:20
Williamsburg:
Paul's - 66:66
6 NE - 65:8
Wilton Junction 65:26
Wiota 6 SE - 69:53
Woolstock 4 E - 67:1
Yorktown - 70:102

KANSAS

Albert 5 S - 71:10
Aliceville - 73:67
Alma - 72:21
Alta Vista - 74:109
Anthony - 73:69
Argonia - 73:69
Arkansas City - 72:34
Atchison - 72:29
Athol - 74:112
Augusta - 72:40
Barnes - 75:119
Bazine - 71:13
Bellefont 8 SE - 73:56
Block (See Paola 9 SE)
Brazilton - 74:106
Bremen:
8 NE - 71:7
3 NE - 74:107
Bucklin - 73:77
Canton 8 SW - 72:33
Chase 6 NW - 72:38
Cheney 4 NE - 72:39
Claflin - 73:73
Clay Center:
Paul's - 72:23
7 SW - 73:59
Coffeyville - 74:94
Colby - 74:95
Deerfield - 75:121
Dodge City - 73:77
Downs 8 N - 71:9
Duluth - 72:30
Durham - 73:84
Easton 4 NW - 73:64
Effingham - 72:45
Eldorado - 72:40
Ellinwood - 73:50
Ellsworth - 74:98
Ellsworth 7 NW 74:92
Elmdale 8 SW - 72:32
Emporia - 74:100
Fairview - 72:24
Fort Scott - 71:3
Garden City - 73:81
Great Bend - 74:86
Greenleaf 3 SW 73:54
Halstead - 75:117
Hanover 6 NE - 72:42
Haven 1 W - 72:41
Hepler 6 SE - 71:3
Herington:
Redeemer - 73:75
4 NW - 72:47
7 NW - 71:2
Herkimer - 71:12
Hermansberg (See Bremen 3 NE)
Hiawatha - 72:44
Hillsboro - 72:37
Hoisington - 72:26
Hosington 13 N (See Susank 3 N)
Holton - 73:74
Holyrood - 72:28
Hope 9 SW - 74:116
Hoxie 8 NW - 72:27
Humboldt - 73:51
Hunter - 74:102
Hutchinson - 72:29
Independence - 73:68
Jetmore 20 SW - 73:71
Junction City:
Immanuel - 74:88
6 SE - 74:96
Kansas City:
Grace - 73:63
Immanuel - 73:80
Luke's - 73:79
Savior - 73:78
Trinity - 72:25
Inst. Mission - 74:87
Kendall 15 N - 75:121
Kensington 5 NW 74:112
Kingman - 73:76
Kinsley 7 N - 73:56
Latimer - 72:48
Lawrence - 73:66
Leavenworth - 74:85
Leoti 17 SE - 74:97
Liberal - 71:11
Lincoln:
2 S - 73:52
10 SE - 74:99
Lincolnville - 74:108
Linn:
Zion - 71:6
8 SW - 74:101
Ludell:
Immanuel - 74:103
4 N - 74:90
Lydia (See Leoti 17 SE)
Manhattan - 71:19
Marion - 73:70
Marysville - 73:65
McAllaster 11 SE 74:95
McLouth - 73:66
McFarland - 72:36
Meade - 71:11
Millwood (See Potter 1 S)
Moundridge - 75:117
Nashville - 73:76
Natoma:
John's - 73:55
6 N - 71:17
Netawaka - 73:74
Newton - 74:110
Norton 10 NW - 74:115
Nortonville - 72:45
Oakley - 72:20
Oberlin 8 NW - 74:89
Olpe 6 SW - 71:1
Oswego - 72:46
Ottawa - 74:113
Palmer 3 SE - 73:57
Paola:
First - 73:60
9 SE - 72:43
Parsons - 72:46
Perth - 73:69
Pittsburg - 74:104
Plevna 6 NW - 72:31
Potter 1 S (See Easton 4 NW)
Powhattan - 71:16
Preston 10 SW - 72:31
Ramona - 71:4
Randolph 7 W (See Winkler)
Republic - 74:114
Roundmound (See Natoma 6 N)
Russell 15 SW - 71:18
St. Francis:
14 SW - 73:58
18 NW - 73:58
Salina - 74:91
Scott City - 71:20
Shady Bend 3 N - 74:99
Shady Brook (See Herington 7 NW)
Strong City - 72:32
Stuttgart - 73:49
Susank 3 N - 74:105
Sylvan Grove - 74:111
Tampa - 75:118
Topeka:
John's - 72:35
Paul's - 71:5
Tyro - 75:120
Ulysses 21 NW - 75:121
Vassar - 73:83
Wallula 1 S - 73:62
Waterville 9 NW - 74:93
Wathena 8 SW - 73:61
Wheaton 7 SE - 73:82
White City 6 W - 71:15
Wichita:
Holy Cross - 72:22
Immanuel - 71:14
Trinity - 71:8
Winfield - 73:53
Winkler - 75:119

KENTUCKY

Ashland - 48:131
Covington - 48:135
Henderson - 48:127
Lexington - 48:132
Louisville:
Concordia - 48:128
Pilgrim - 48:130
Redeemer - 48:134
Colored - 48:128
Maysville - 48:133
Ottenheim - 48:132
Paducah - 151:18
St. Matthews - 48:129

LOUISIANA

Abita Springs - 132:41
Alexandria:
Augustana - 158:4
Redeemer - 132:50
Baton Rouge:
Calvary - 159:34
First - 132:35
Bogalusa - 132:46
Clinton - 131:33
Covington - 132:41
Crowley - 131:34
De Ridder - 132:55
E. Baton Rouge 132:35
Gretna - 132:47
Hammond - 131:33
Harding Field - 132:35
Iota - 132:49
Jennings - 132:49
Lafayette - 132:34
Lake Charles - 132:51
Mandeville - 132:41
Monroe - 132:37
Mansura - 159:46
Maurepas - 131:33
New Orleans:
Bethlehem - 158:22
Calvary - 132:36
Christ - 132:40
Concordia - 159:43
First - 132:48
Gloria Dei - 132:42
Hope - 132:53
John's - 132:39
Messiah - 132:53
Matthew's - 132:38
Paul's - 132:45
Paul's - 160:51
Philip's - 159:43
Redeemer - 132:44
Trinity - 132:52
Trinity - 159:34
Zion - 132:43
Zion - 159:27
City Mission - 132:54
Ponchatoula - 131:33
St. Francisville - 132:46
Shreveport - 131:32
Slidell - 132:41

MAINE

Lewiston - 35:20

MARYLAND

Accident - 57:1
Arbutus - 128:26
Baltimore:
Augsburg H. - 128:29
Bethlehem - 128:30
Bethany - 128:17
Calvary - 128:27
Emmanuel - 128:25
Immanuel - 128:10
James's - 128:21
Messiah - 128:28
Martin's - 128:12
Matthew's - 159:38
Nazareth - 128:20
Paul's - 129:34
Pilgrim - 128:29
Redeemer - 128:23
Resurrection - 128:14
Savior - 129:32
Thomas's - 128:18
City Mission - 129:33
Deaf - 38:135
Baltimore 10 N - 128:9
Blenheim (See Phoenix 6 SE)
Bowie - 128:11
Charlotte Hall - 128:16
Chestertown - 128:13
Cordova - 128:13
Cove - 57:2
Cumberland - 128:31
Dundalk - 128:24
Glen Burnie - 128:11
Hancock 5 W - 129:36
Kingsville (See Baltimore 10 N)

Mount Ranier - 128:22
Odenta - 128:14
Phoenix 6 SE - 128:8
Pomonkey - 128:16
Preston - 128:15
Salisbury - 129:35
Silver Spring - 128:19

MASSACHUSETTS

Belmont - 35:38
Boston:
Bethlehem - 63:100
Immanuel - 35:39
Trinity - 35:25
Zion - 35:21
Boston (E.):
Immanuel - 35:31
Clinton - 35:33
Easthampton - 35:32
Gardner - 35:24
Holyoke - 35:35
Marblehead - 35:26
Northampton 4 N 35:27
No. Plymouth - 35:30
Roxbury - 35:29
Springfield - 35:34
Sunderland - 35:25
Webster - 35:37
Westfield - 35:23
West Roxbury:
Luke's - 35:36
Wollaston - 35:28
Worcester - 35:22

MICHIGAN

Adrian - 82:95
Agnew - 84:165
Albion - 84:156
Allen Park - 84:143
Alpena:
Immanuel - 81:51
Amble - 81:67
Amelith
(See Bay City 5 S)
Ann Arbor:
Paul's - 79:13
12 SW - 79:6
Arcadia - 84:142
Argyle 2 S - 81:63
Auburn 7 NW - 84:162
Au Gres - 82:90
Bach - 81:43
Bad Axe:
Paul's - 84:160
6 SE - 80:20
9 E - 80:20
Battle Creek - 83:130
Bay City:
Immanuel - 84:161
Zion - 82:98
3 W (See Frankenlust)
5 S - 79:4
6 SE - 85:176
[illegible] W - 83:117
Bay City 8 SE - 83:140
Belding - 63:91
Bergland - 111:8
Berkley - 85:184
Berrien Spr. - 81:59
Bessemer - 111:5
Big Rapids - 85:174
Birch Run - 84:158
Birmingham - 85:181
Blendon - 84:165
Boyne City - 82:82
Bridgman - 83:114
Britton 4 N - 84:152
Brooklands Park 81:72
Brown City - 82:93
Brutus 3 W - 80:35
Buchanan - 82:83
Burr Oak - 81:54
Cadillac:
Emanuel - 80:39
Caledonia 2 NW 82:96
Caro - 83:111
Carsonville (See Port Sanilac 3 SW)
Center Line - 85:179
Centerville:
Paul's - 79:10
6 SE - 79:10
Channing - 111:1
Cheboygan - 82:80
Coldwater - 85:185
Colon - 81:54
Conklin 3 E - 82:85
Croswell - 82:93
Curtis - 111:2
Davison - 84:141
Dearborn:
Atonement - 79:7
Emanuel - 81:49
Detroit:
Andrew's - 61:33
Bethel - 82:77
Bethlehem - 80:36
Bethlehem - 84:146
Bethany - 83:127
Calvary - 81:73
Christ - 63:99
Concordia - 79:8
Holy Cross - 79:11
Covenant - 64:137
Emmaus - 83:124
Epiphany - 79:2
Faith - 81:64
Gethsemane - 81:50
Golgotha - 83:104
Grace - 63:87
Hazel Park - 61:21
Highland Park 82:76
Immanuel - 83:105
Jehovah - 79:12
John's - 79:18
Messiah - 62:74
Mark's - 62:81
Martin's - 80:25
Matthew's - 83:100
Nativity - 84:166
Nazareth - 80:24
Olive - 63:92
Peace - 80:17
Peter's - 83:129
Philip's - 159:32
Pilgrim - 60:10
Redeemer - 64:134
Redemption - 83:112
Redford - 83:102
Rosedale Pk. - 63:126
Shepherd - 63:88
Stephen's - 81:42
Savior - 80:16
Savior (Deaf) - 79:9
Tabor - 81:55
Thomas's - 84:159
Timothy - 81:57
Trinity - 83:119
Trinity - 83:115
Unity - 84:148
West 7 Mile - 61:47
Zion - 83:137
City Miss. - 83:118
East Detroit - 82:86
East Jordan 5 NE 82:82
Elmer 2 S - 81:63
Engadine:
Peter's - 111:7
5 N - 111:7
Essexville - 80:21
Fair Haven 2 N 84:144
Farmington 2 E 80:38
Fenton - 81:62
Flint:
Calvary - 83:120
Olive - 83:126
Paul's - 84:155
Redeemer - 83:121
Savior - 83:122
Forestville - 80:41
Fowler - 83:108
Frankenlust - 83:109
Frankenmuth - 81:65
Frankentrost
(See Saginaw 7 E)
Frazer - 85:180
Free Soil - 82:99
3 W - 82:99
Garden City - 80:32
Gladwin 8 W - 80:14
Glen Arbor - 84:147
Glendora - 81:58
Good Harbor - 84:147
Grand Haven - 80:27
Grand Rapids:
Immanuel - 85:169
Hope - 63:120
James's - 82:84
Redeemer - 80:22
Grosse Pointe - 62:67
Grosse Pointe Woods 61:20
Hadley 3 S - 84:141
Hancock - 111:3
Harbor Beach - 83:107
Hastings - 64:135
Hawks 4 NE - 81:74
Hemlock 3 NE 84:168
Herron 4 W - 83:106
Hillman 6 N - 85:178
Hillsdale - 81:45
Holland - 82:91
Houghton Lk. - 80:29
Howard City - 81:67
Hubbell - 111:6
Imlay City - 84:141
Inkster 8 SE - 85:170
Ionia - 83:131
Iron Mountain:
Olive - 111:1
Redeemer
(See Kingsford)
Ironwood - 111:4
Iva - 83:123
Jackson - 83:125
Jenison 7 W
(See Blendon)
Kalamazoo - 82:97
Kilmanagh - 84:163
Kinde:
Zion - 83:132
5 E - 83:132
Kingsford - 111:1
Lansing:
Christ - 64:150
Trinity - 84:150
Lapeer - 80:37
Laurium - 111:6
Leland - 84:147
Lenox - 81:60
Lewiston - 81:48
Lincoln Pk. - 81:68
Linkville - 83:139
Lowell Miss. - 63:91
Ludington - 83:113
Macomb - 81:71
Mancelona - 80:40
Manistee - 85:183
Marenisco - 111:5
Marshall - 81:44
Midland - 82:88
Millington - 80:28
Minden City 5 SE 81:75
Moltke - 81:46
Monroe:
Grace - 82:79
Trinity - 80:26
7 NW - 81:53
Monroe 9 SW - 80:34
Montague:
James's - 82:81
10 NW - 82:81
Mount Clemens:
Trinity - 81:61
5 NW - 84:153
5 W - 85:177
Mt. Pleasant - 83:103
Muskegon - 82:92
Muttonville
(See Lenox)
Newberry - 111:2
New Boston - 79:3
New Haven - 80:15
Niles - 82:83
Northville - 83:134
Nunica - 81:70
Oberlin - 80:14
Onekama - 83:136
Ontonagon - 111:8
Painesdale - 111:3
Paw Paw - 82:94
Petersburg - 81:69
Petoskey - 80:35
Pinconning - 80:30
Pontiac:
Grace - 61:16
Trinity - 81:52
9 NW - 63:94
Port Hope - 80:31
7 SW - 81:75
Port Huron:
Savior - 63:106
Trinity - 83:116
Port Sanilac 3 SW 82:93
Posen 4 SE - 81:74
Reading - 81:45
Reed City - 84:164
Reese - 83:138
Richville - 84:149
River Rouge - 80:23
Riverton - 83:113
Robinson - 84:165
Rochester - 81:72
Rogers City:
John's - 82:87
7 S - 85:171
Roseville - 85:173
Royal Oak - 80:33
Rust - 81:48
Ruth 1 S - 81:75
Saginaw:
Bethlehem - 85:182
Holy Cross - 84:167
Peace - 85:172
Redeemer - 83:135
Trinity - 79:1
7 E - 83:101
St. Clair - 84:154
St. Clair Shores:
Paul's - 63:103
Redeemer - 81:66
St. John's 12 SW 80:19
St. Joseph - 83:110
Sandusky 3 NE - 81:63

Sandy Creek
(See Monroe 7 NW)
Sawyer - 84:151
Sebewaing - 82:89
Shelby 6 SW - 83:128
Sherman (See
Centerville 6 SE)
Standish 3 W - 82:90
Stanwood 2 NW
85:174
Sturgis - 84:145
Tawas City - 83:133
Three Rivers - 79:10
Topaz - 111:8
Traverse City - 80:40
Trenton - 81:56
Turk Lake - 81:67
Unionville - 85:175
Utica - 81:47
Waltz - 84:157
Wellston - 82:99
West Branch - 80:29
Wheeler 2 E - 83:123
White Cloud - 79:5
Whittaker - 79:3
Wyandotte - 82:78

MINNESOTA

Ada:
Zion - 90:122
7 NE - 93:207
Aitkin:
John's - 86:27
8 W - 95:254
Akeley - 90:127
Albany:
7 N - 91:164
4 S - 93:186
Alberta 8 S - 96:273
Alexandria:
Zion - 94:220
12 NW - 94:232
Alpha:
Trinity - 86:31
9 N - 92:179
Amboy - 91:133
Annandale:
4 NE - 90:132
12 SE - 89:108
Anoka - 93:211
Appleton:
Trinity - 87:64
7 N - 88:75
Arago - 88:167
Arena (See
Madison 7 NW)
Arlington [redacted] SE - 87:40
Atwater 3 N - 94:229
Austin - 91:155
Badoura - 90:127
Bagley - 88:67
Barnum:
Immanuel - 86:30
5 E - 86:30
Barrett 5 SW - 91:137
Bartlett
(See Verndale 8 S)
Baudette 12 NW
86:24
Beardsley - 87:61
Bellingham - 86:28
5 S - 94:231
Bemidji:
Trinity - 89:103
6 E - 89:103
Deaf - 99:38
Benson:
Mark's - 85:6
14 SE - 93:205
Bertha:
Paul's - 87:63
3 S - 90:130
Blackduck 4 NE
85:10
Blue Earth:
Paul's - 86:16
6 NE - 89:88
Bovey - 95:263
Boyd:
Redeemer - 92:176
7 SW - 93:189
Bradford
(See Isanti 2 W)
Braham - 94:227
Brainerd - 89:95
Deaf - 99:38
Brewster - 95:243
Brook Park - 91:146
Brownsdale - 90:112
Browns Valley:
Zion - 87:61
Brownton - 93:200
Bruno - 86:30
Callaway - 92:178
Campbell - 96:264
Canby 8 NE - 93:189
Carlos:
Immanuel - 87:36
11 E - 87:36
Carver - 92:170
Cass Lake - 92:183
Ceylon - 91:148
Chaska - 90:116
Chatfield - 87:41
Chisholm - 96:269
Claremont 5 SW
92:168
Clarissa 5 N - 90:130
Clear Lake - 89:97
Clements - 91:142
Cloquet - 90:124
Deaf - 99:38
Cohasset - 92:182
Cologne 5 SW - 85:7
Columbia Heights
95:259
Correll - 90:128
Corrina (See
Annandale 4 NE)
Courtland 3 E - 91:149
Crookston - 93:208
Crosby - 95:254
Crown 1 N - 94:225
Culdrum (See
Swanville 4 NE)
Danvers - 87:64
Deer Creek:
Trinity - 88:69
6 SE - 88:69
Deer River - 92:182
Dent:
Immanuel - 95:236
4 W - 95:236
Detroit Lakes - 89:94
Dinorwic - 93:190
Dodge Center - 85:5
Dorset - 87:49
Duane - 88:78
Duluth:
Jackson - 92:169
Olive - 88:70
Stephen's - 88:65
Deaf - 99:38
Dumont - 88:74
Dunnell - 91:148
Dyment - 93:190
Eagle Bend - 90:130
Eastern Heights
(See St. Paul's 1 E)
Easton - 89:88
Eden Valley - 90:125
Edgerton - 93:209
Elba - 93:203
Elbow Lake 5 NE
91:137
Eldred - 93:208
Elgin:
Trinity - 85:2
6 SW - 85:2
Elizabeth - 88:77
Elk River:
Immanuel - 95:255
4 NE - 95:255
Elmore:
Trinity - 89:107
5 NE - 91:161
Elysian:
Bethlehem - 95:238
Erie (See Goodridge)
Euclid - 92:171
Evansville 8 NW
92:181
Excelsior - 92:172
Eyota 4 NE - 85:2
Fairhaven - 86:15
Fairmont:
Paul's - 96:265
5 NW - 86:13
10 NW - 86:13
11 SW - 91:145
Faribault - 95:249
Farmington - 95:248
Federal Dam - 92:183
Fergus Falls:
Trinity - 88:68
7 NE - 87:43
13 NE - 88:68
Deaf - 99:38
Finlayson:
Peace - 91:158
12 W (See Giese)
Fisher 3 E - 92:171
Foley - 89:97
Fort Ripley - 89:110
Fosston - 88:66
Fraser (See
Fairmont 10 NW)
Frazee:
Bethlehem - 91:140
7 SE - 91:140
10 E - 86:14
11 NE - 87:53
16 NE - 86:14
18 [redacted] - 86:14
Fulda - 94:228
Garfield - 85:11
Gary:
Redeemer - 92:169
4 SE - 88:78
Gaylord:
Immanuel - 95:260
5 NW - 87:38
Georgetown - 90:122
Gibbon [redacted] NW - 91:139
Giese - 89:100
Gladstone 1 NE
61:43
Glencoe - 95:241
Goodhue:
10 NE - 87:57
10 SE - 87:57
Goodland - 89:90
Goodridge - 94:219
Good Thunder - 86:32
Gormontown
(See Frazee 7 SE)
Grand Lake - 90:124
Grand Rapids - 95:251
Granite Falls - 91:147
Green Isle:
Paul's - 93:191
3 SW - 95:242
Grey Eagle - 95:246
Grove Lake - 90:120
Grygla - 94:219
Guthrie - 95:253
Hackensack - 95:253
Hacket (See
Baudette 12 NW)
Hagali - 85:10
Hamburg 1 W - 86:25
Hancock 8 SW
96:273
Hardwick - 89:86
Havelock - 93:205
Hay Creek - 88:84
Henderson - 87:40
Henning - 86:20
Herman 5 SE - 91:135
Hewitt 1 S - 87:63
Hibbing - 89:90
Hill City - 89:87
Hinckley:
Paul's - 93:184
10 NW - 92:184
Hoffman - 91:135
Holland - 88:79
Hollandale - 89:105
Holloway:
8 NW - 91:150
Immanuel - 90:128
Holyoke - 86:30
Hopkins - 87:42
Howard Lake - 94:221
International Falls
86:23
Deaf - 99:38
Iona - 85:8
Isanti 2 W - 91:143
Isle - 91:146
Janesville:
Trinity - 90:121
5 E - 95:238
9 S - 91:159
Jasper - 92:180
Keewatin - 89:90
Kerkhoven - 92:173
Kimball - 90:125
Knollwood Pk. - 86:17
Kroschel (See
Hinckley 10 NW)
Lake City - 93:197
Lake Elmo 6 S
96:268
Lake Johanna - 86:17
Lakefield - 95:256
6 N - 90:117
8 SW - 91:153
Langby:
Deaf - 99:38
Leaf Valley (See
Alexandria 12 NW)
Lester Prairie - 94:233
Peter's - 95:250
Lewiston 3 N - 88:80
Lewisville - 93:193
Linden Grove - 96:269
Little Falls - 89:110
Loman - 86:23
Long Prairie - 87:48
4 SE - 96:271
Loon Lake
(See Vergas 2 SW)
Luverne - 89:86
McGrath - 89:100
McGregor - 89:96
McIntosh - 88:66
Madelia 10 SE - 90:131
Madison:
John's - 85:1
7 NW - 89:91
Mahnomen - 88:78
Marble - 95:263
Mavie - 94:219
Mayer - 94:215
Medford - 90:126
Melrose - 95:246
Mendota 7 SW
(See Nichols)

Mentor - 88:66
Milaca - 94:227
Millersburg 3 W 86:18
Miltona - 87:54
Minneapolis:
Calvary - 91:141
Christ - 87:46
Cross - 89:99
Faith - 91:157
Immanuel - 91:163
James's - 91:138
Olive - 63:115
Peter's - 94:216
Trinity - 92:177
Zion - 88:73
City Miss. - 91:151
Deaf - 93:195
Minnesota Lake 5 NE 91:162
Monterey - 93:201
Montevideo:
Paul's - 93:205
4 NE - 95:262
15 NE
(See Benson 14 SE)
Moorhead - 88:83
Moose Park - 85:10
Mora - 91:146
Morristown:
Bethlehem - 91:152
5 N - 90:129
Motley 4 N - 95:245
Mound - 92:172
Mountain Lk. - 89:106
Munger - 90:124
Nashua:
Paul's - 93:185
14 NE - 93:185
Nemadji
(See Barnum 5 E)
New Germany:
Mark's - 91:154
2 N - 87:62
Nichols - 88:81
North Branch
(See Weber)
Northfield - 86:18
Northome - 85:10
Northrop 3 E - 90:113
Oak Grove - 95:245
Oak Hill
(See Carlos 11 E)
Odessa:
Trinity - 89:102
4 SW - 89:102
Ogema - 95:247
16 SE - 95:247
Ogilvie - 94:227
Okabena - 94:217
Orchard Lk. - 87:33
Orleans - 95:244
Ormsby:
Grace - 85:3
5 SE - 85:3
Orr - 93:210
Ortonville:
Trinity - 88:85
8 SW - 88:85
Osage - 92:167
Osseo:
Paul's - 93:211
6 W - 85:9
Ottertail 1 E - 94:230
Owatonna - 86:22
Parkers Prairie:
Immanuel - 94:226
Paul's - 87:54
6 NW - 93:196
9 SW - 92:181
Park Rapids - 92:167
Parnell - 88:74
Pequot Lakes:
Christ - 89:104
9 W (See Stony Brook)
Perham:
Paul's - 85:4
11 NE - 92:165
Pine City - 94:234
Pine River - 89:104
Pipestone - 95:237
Plainview - 93:203
Plato 1 N - 87:56
Pleasant Vale (See Warroad 16 SW)
Plummer - 94:235
Ponsford - 87:53
Poplar 8 NW
(See Oak Grove)
Popple Creek - 89:89
Prairie Mount (See Arlington 6 SE)
Princeton 5 NE 91:144
Prior Lake:
Paul's - 87:33
5 SW - 95:257
Puposky 5 W - 89:103
Racine 7 NW - 88:72
Radium - 95:244
Ramey - 89:92
Randall - 87:52
Rapidan - 89:98
Ray - 86:23
Raymond 3 NW 92:173
Red Lake Falls 94:235
Remer - 89:87
Richville - 94:230
Richwood - 92:178
Robbinsdale - 92:174
Rochester:
Grace - 96:270
Redeemer - 94:218
Trinity - 87:60
Roseau - 86:24
Deaf - 99:38
Rosemount 3 E - 87:50
Rothsay 12 SW - 86:27
Round Lake - 91:134
Royalton 10 E - 89:92
Rush City:
John's - 94:234
5 W - 94:234
Rushford 6 N - 87:37
Rushmore - 96:272
Sabin 1 E - 94:214
St. Cloud - 86:29
St. James 10 SE 93:187
St. Louis Park - 86:21
St. Paul:
Bethel - 92:166
Bethlehem - 88:71
Jehovah - 94:212
Peter's - 86:19
Pilgrim - 64:145
Redeemer - 62:71
Stephen's - 94:222
Savior - 63:97
Trinity - 94:224
Zion - 95:261
Deaf - 87:45
St. Paul 1 N
(See Gladstone)
St. Paul 1 E - 62:58
St. Paul 5 NW 90:123
Sanborn 10 N - 91:142
Sandstone - 88:76
Sargeant 3 SE - 90:112
Sauk Center - 94:213
Sauk Rapids:
Trinity - 92:175
9 NE
(See Popple Creek)
Sax - 93:210
Sebeka:
John's - 95:240
5 SE - 95:240
11 SW - 95:240
Shady Knoll
(See Arago)
Sherburn - 93:194
Silver Creek - 90:132
Sioux Valley - 91:134
Slayton - 85:8
Solway - 88:67
South St. Paul 5 SW 95:239
Springfield - 90:118
Spring Valley - 87:47
Squaw Lake - 92:182
Staples - 95:245
Deaf - 99:38
Steen - 89:101
Stewartville - 96:266
Stillwater 10 SW 93:199
Stockton - 88:80
Stony Brook - 89:104
Strawberry Lake 92:178
Swanville:
Peter's - 87:59
4 NE - 90:115
Tenstrike - 85:10
Thief River Falls 93:206
Thorhult - 94:219
Town Moltke
(See Gibbon 6 NW)
Trosky - 93:209
Truman:
Paul's - 89:93
John's - 93:188
Tulaby Lake - 95:247
Two Harbors:
Deaf - 99:38
Upsala - 91:164
Unity - 90:120
Vergas - 87:39
2 SW - 93:198
Vermillion Bay 93:190
Verndale:
Redeemer - 87:35
8 S - 87:35
Vernon Center:
Peter's - 91:136
7 SW - 93:204
Villard - 90:120
Virginia - 93:210
Waconia - 93:202
Wadena - 91:160
Waldhof - 93:190
Waldorf - 91:159
8 SE - 91:159
Walker - 95:253
Waltham 3 SW 90:112
Warren - 95:244
Warroad:
6 NW - 86:24
16 SW - 86:24
Waseca:
Paul's - 94:223
5 S - 95:252
Watertown:
Paul's - 93:192
3 E - 93:192
Waterville:
Trinity - 87:55
8 W Peter's - 87:44
Waubun 8 NE - 95:247
Wayzata - 92:172
Weber - 91:143
Webster - 87:51
Wheaton:
John's - 88:82
11 NE - 96:267
White Rock - 96:267
Williston:
Deaf - 99:38
Willmar - 87:58
Willow Creek (See Vernon Ctr. 7 SW)
Willow River - 88:76
Windom - 87:34
Winnebago - 95:258
Winsted - 87:62
Wolverton 13 SE 85:12
Wood Lake 5 S 86:26
Woodstock - 96:274
Worthington - 90:114
Wrenshall - 92:169
Wright - 89:96
Wykoff - 91:156
Wylie - 94:235
Wyoming - 89:109
Young America 90:119
Zerkel - 88:67

MISSISSIPPI

Ellisville - 133:57
Gloster - 131:33
Gulfport - 133:58
Hattiesburg - 133:57
Jackson - 133:59
Jackson - 158:3
Meridian - 133:59
Natchez - 131:33
Pascagoula - 132:56
Picayune - 132:41
Piney Woods - 159:49
Saratoga 2 NE 133:59
West Point - 132:1

MISSOURI

Alma:
Trinity - 152:71
Colored - 152:71
Altenburg - 156:190
Amsterdam 7 S 155:160
Antonia 2W - 152:67
Appleton City 155:152
Augusta - 154:119
Beaufort 1 S - 152:49
Bismarck - 153:74
Blackburn - 153:87
Black Jack
(See St. Louis Co.)
Boeuf Creek
(See New Haven)
Bonne Terre - 155:156
Boonville:
Immanuel - 155:150
10 SE - 151:19
Bourbon - 155:159
Branson - 151:37
Brentwood
(See St. Louis Co.)
Brookfield - 156:179
Brunswick - 151:28
Bunceton:
Grace - 155:148
5 NE (See Lone Elm)

California - 156:174
Cape Girardeau:
Trinity - 154:126
Mission - 154:126
[redacted] NW - 157:199
Carrollton - 152:69
Carthage - 157:207
Chaffee - 156:176
Chesterfield
(See St. Louis Co.)
Chillicothe - 156:179
Clinton - 151:30
Cole Camp:
Trinity - 152:65
3 SE - 157:208
[redacted] NW - 155:155
6 SE - 157:208
7 NE - 156:172
10 SE (See
Mount Hulda)
Columbia - 154:133
Columbia Bottoms
(See St. Louis Co.)
Concordia:
Paul's - 153:81
7 SW - 151:26
Corder - 152:64
Corning - 156:169
Craig 3 W - 154:118
Creighton - 155:160
Crosstown - 151:32
Cuba - 156:184
Des Peres
(See St. Louis Co.)
De Soto - 152:43
Diggins - 153:83
Drake 2 SE - 155:161
Egypt Mills 1 W
155:163
Elk Prairie - 156:175
Ellisville
(See St. Louis Co.)
Elmont
(See Sullivan 5 W)
Emma - 153:79
Ernestville (See
Concordia 7 SW)
Excelsior Springs
153:101
Farley - 157:195
Farmington - 155:144
Farrar - 152:47
Ferguson
(See St. Louis Co.)
Festus - 154:108
Feuersville 1 S
154:114
Flat River - 155:156
Flora - 154:103
Forest Green [redacted] W
154:131
Fredericktown
157:209
Freedom - 154:114
Freistatt - 156:183
Friedheim - 151:41
Frohna - 153:73
Gordonville:
Christ - 153:93
3 SE - 156:176
Gravelton - 155:149
Hannibal:
John's - 63:123
11 W - 152:56
Harvester - 151:25
Harwood - 155:152
Higginsville - 156:166
High Ridge - 152:61
Hillsboro 5 NE
153:82
Honey Creek (See
Jefferson City 10 S)
Illmo - 151:29
Independence - 153:90
Ironton - 153:74
Jackson:
Paul's - 153:100
6 SW - 156:182
Jamestown - 153:84
Jarvis (See
Hillsboro 5 NE)
Jefferson City:
Trinity - 155:162
[redacted] SW - 153:76
10 S - 151:35
Jennings
(See St. Louis Co.)
Jerico Springs - 152:51
Jonesburg 5 N
155:135
Joplin - 152:58
Kansas City:
Calvary - 152:55
Immanuel - 157:194
Paul's - 157:196
Pilgrim - 152:54
Redeemer - 152:44
Shepherd - 155:153
Kimmswick 3 N
154:125
Kirksville - 153:75
Kirkwood
(See St. Louis Co.)
Knobnoster - 157:204
Kurreville - 153:93
La Grange - 151:24
Lake Creek (See
Cole Camp 7 NE)
Lebanon - 154:115
Leslie 6 NE
(See Pt. Hudson)
Lexington - 153:101
Lincoln:
Zion - 151:20
6 NW - 154:122
Linneus
(See Brookfield)
Lockwood:
Immanuel - 152:60
6 SW - 152:51
Lohman 2 S - 155:158
Lone Elm - 156:167
Longtown - 153:85
Macon - 153:72
Mansfield 5 N - 153:83
Maplewood
(See St. Louis Co.)
Marshall - 156:170
Marshfield - 153:83
Maryland Heights
(See St. Louis Co.)
Meinert (See
Lockwood 6 SW)
Menfro 3 N - 157:203
Meta 3 NE - 155:145
Mexico - 153:98
Moberly - 151:40
Monett - 157:205
Morgan - 151:37
Mountain Grove
153:78
Mount Hulda - 152:50
Mount Leonard
153:97
Mount Zion (See
Jefferson City 6 SW)
Neelys Landing
155:163
New Haven:
Bethlehem - 155:137
Trinity - 152:70
New Melle - 157:193
New Wells - 152:46
Norborne - 156:186
Olivette
(See St. Louis Co.)
Orchardfarm (See
St. Charles 6 NE)
Orrville
(See St. Louis Co.)
Osage City 4 S
155:145
Overland
(See St. Louis Co.)
Palmyra - 151:21
Parma - 156:168
Perryville:
Immanuel - 154:117
5 E - 156:185
Pevely:
Zion - 156:187
2 N - 152:66
Pilot Knob - 153:74
Pine Lawn
(See St. Louis Co.)
Pleasant Grove
153:84
Pocahontas - 154:111
Point Rest
(See Menfro 3 N)
Poplar Bluff - 155:147
Port Hudson - 155:165
Potosi - 155:156
Prairie City
(See Rockville 5 W)
Prairie Home 6 NE
(See Pleasant Grove)
Purdy 3 NW - 153:91
Pyrmont
(See Stover 7 N)
Rader - 151:37
Ramona Park
(See St. Louis Co.)
Rockville 5 W - 153:94
Rolla- 156:175
Rosebud - 155:164
St. Charles:
Immanuel - 155:134
6 NE - 154:113
Ste. Genevieve
151:33
St. James - 156:184
St. Joseph:
Paul's - 153:96
Peter's - 151:34
St. Louis:
Ascension - 155:140
Andrew's - 153:99
Berea - 62:69
Bethlehem - 152:57
Bethany - 151:23
Calvary - 63:110
Christ - 151:27
Cross - 154:104
Ebenezer - 154:112
Emmaus - 156:188
Epiphany - 155:151
Grace - 62:66
Grace - 158:11
Hope - 155:154
Immanuel - 155:142
John's - 153:77
Luke's - 155:146
Messiah - 157:198
Marcus - 155:143
Matthew's - 156:181
Mercy - 158:11
Olive - 151:39
Paul's - 155:157
Peter's - 154:127
Philip's - 159:39
Pilgrim - 61:27
Redeemer - 154:128
Salem - 154:124
Stephen's - 155:138
St. Trinity - 151:22
Savior - 64:144
St. Louis (continued):
Timothy - 154:116
Trinity - 154:129
Zion - 156:178
City Mission
153:89
Brauer Mission
152:52
Good Shepherd
Mission - 152:63
Resurrection
Mission - 152:52
Deaf - 156:189
Altenheim - 157:201
St. Louis County:
Black Jack - 152:62
Brentwood - 153:102
Chesterfield 6 SE
153:173
Columbia Bottoms
153:86
Des Peres - 153:88
Orphanage - 153:88
Ellisville - 154:105
Ferguson - 151:38
Jennings - 157:200
Kirkwood - 154:123
Lemay Ferry
156:180
Maplewood - 156:171
Maryland Heights
157:197
Olivette - 153:92
Orrville - 155:141
Overland - 152:45
Pine Lawn:
Bethesda
154:110
Faith - 155:136
Unity - 61:26
Ramona Park
151:36
University City:
Bethel - 154:107
James's - 157:192
Webster Groves
62:77
Wellston - 157:191
Salisbury - 152:68
Sarcoxie - 157:211
Sedalia - 153:80
Seventy-Six - 152:47
Shawneetown - 152:59
Shelbyville 6 W
153:95
Sherman - 156:173
Sikeston - 156:168
Slater 18 SE - 152:53
Springfield - 154:106
Stones Prairie
(See Purdy 3 NW)
Stover:
Paul's - 157:206
7 N - 157:210
Sullivan 5 W - 155:159
Summerfield 2 SE
155:161
Sweet Springs:
Immanuel - 156:177
5 NE - 157:202
Thayer 7 [redacted] - 154:109
Thompson Hollow
155:149
Tilsit
(See Jackson 6 SW)
Tindall - 156:179
Union - 154:120
Uniontown - 154:132
University City
(See St. Louis Co.)
Valley Park - 151:31
Vandalia - 153:98
Warrensburg - 151:30

Warrenton - 155:135
Washington - 155:139
Waverly 3 SW - 152:48
Wellsville 5 E 154:121
Wentzville - 154:130
West Ely (See Hannibal 11 W)
West Plains - 154:109
Willow Springs 153:78
Wittenberg - 151:42

MONTANA

Anaconda - 64:156
Bear Springs - 97:10
Belfry - 97:16
Billings - 96:7
Bloomfield 4 W 97:18
Bozeman - 97:19
Bridger - 97:16
Butte - 61:12
Chapman 4 N - 97:21
Chinook - 96:5
Coffee Creek - 97:10
Columbus:
Paul's - 96:1
Culbertson - 98:28
Custer Gulch - 97:15
Deer Lodge - 61:54
Farmington - 96:6
Fairfield 8 NE - 96:6
Fairview 12 N - 97:20
Fallon 7 E - 97:17
12 N - 97:17
Forsyth - 97:23
Friedensthal 11 SW 97:17
Geraldine 97:10
Gildford 16 N - 97:13
Glendive - 97:18
Glueckstal - 97:17
Grass Range - 97:15
Great Falls - 97:11
Greenfield (See Fairfield 8 NE)
Hamilton - 97:22
Hardin - 97:8
Harlem - 96:5
Harlowtown - 97:14
Havre - 97:13
Helena - 98:25
Highwood - 97:11
Hobson - 97:14
Hopley - 97:14
Hot Springs - 96:4
Ingomar - 98:23
Kalispell - 97:12
Laurel - 98:24
Lavina - 97:15
Lewistown - 97:10
Libby - 97:9
Lindsay - 97:18
Malta - 97:21
Melstone - 97:15
Miles City - 96:2
Missoula - 64:149
Moore - 97:14
Outlook - 99:53
Ovando - 64:149
Pablo - 96:4
Park City - 96:1
Plentywood - 99:53
Poplar - 96:3
Power - 96:6
Rock Springs - 96:2
Roundup - 97:15
Rudyard - 97:13
St. Ignatius - 96:4
St. Xavier - 97:8
Sidney - 97:20
Stevensville 10 NE 97:22
Thompson Falls - 96:4
Three Forks - 97:19
Twin Bridges - 97:19
Vananda - 97:23
Vida 9 NE - 96:3
Wibaux - 98:35
Winnett - 97:15
Wolf Point - 96:3

NEBRASKA

Ainsworth:
Paul's - 108:16
5 NW - 108:16
Alliance - 109:46
Altona - 110:81
Amherst:
Trinity - 140:88
5 NW - 139:76
Arapahoe:
Trinity - 139:82
6 NW - 141:111
10 NE - 139:52
Arlington 4 N - 108:32
Arnold - 138:27
Ashton 3 S - 138:36
Atkinson - 110:87
Auburn - 140:99
14 SW - 139:78
Bancroft:
Paul's - 109:39
6 SW - 108:26
Battle Creek:
John's - 108:11
5 S - 108:28
Bazile Mills - 109:59
Beatrice:
Paul's - 140:101
7 SW - 139:66
9 NW - 138:21
Beemer - 108:18
5 SW - 107:5
4 S - 108:33
Benson 8 NW - 110:72
Bertrand - 139:59
Big Spring - 137:14
Blair - 108:21
Bloomfield - 109:56
Blue Hill - 138:22
Brule - 140:92
Buffalo - 141:112
Burton 4 NW - 125:12
Burwell - 125:103
Bushnell 16 SW 55:13
Butte - 109:54
Cairo - 139:58
Callaway - 138:27
Cambridge - 137:1
Campbell 3 SW 140:100
Carroll - 108:20
Cedar Bluffs:
Matthew's - 110:86
Zion - 110:86
Central City - 139:62
Chadron - 110:85
Chambers - 109:68
Champion 5 SE 137:10
Chappell - 140:95
Chester - 138:41
Clearwater:
Immanuel - 108:25
7 SW - 108:25
Columbus:
Immanuel - 108:27
12 NE - 107:6
15 NW - 109:52
Concord 4 NE - 108:14
Conley - 109:68
Cordova - 138:40
Crawford - 109:40
Crete:
Bethlehem - 140:90
7 SE (See Kramer)
Crookston 10 SW 110:74
Culbertson - 141:118
Curtis - 139:56
Davenport:
Peter's - 139:55
8 SE - 138:25
David City - 140:83
Daykin 5 E - 138:33
Decatur - 110:80
Denton - 140:90
Deshler:
Peter's - 139:64
2 W - 141:120
Dodge - 107:5
Doniphan - 138:26
Duncan 5 SW - 108:27
Eagle - 138:46
Elgin - 109:64
Elk Creek 5 SW 139:67
Elsie - 139:77
Elwood 12 SW 138:30
Emerick (See Newman Grove)
Fairbury - 139:79
Falls City:
Christ - 141:109
6 N - 139:50
Florence 2 N (See Omaha, John's)
Foster - 107:8
Foster 5 W - 107:8
Franklin - 139:80
Fremont - 109:36
Friedensau (See Hebron 7 NW)
Fullerton - 108:24
Garland - 140:104
Gilead - 141:117
Gladstone 2 W 141:117
Goehner - 140:84
Gordon - 109:66
Grafton 4 S - 139:65
Grand Island:
Trinity - 138:29
8 NW - 140:107
Grant - 139:77
Gresham:
Peter's - 138:18
7 SE - 139:60
Guide Rock 12 NE 139:73
Gurley 5 SW - 138:43
Hampton:
Peter's - 138:24
4 NE - 137:13
6 SW - 137:15
Harrison - 109:40
Hastings - 139:71
Hay Springs - 110:85
Hazard 3 E - 137:17
Hebron 7 NW 137:16
Hendley - 141:116
Hershey - 140:85
Holdrege - 137:11
Holstein - 138:38
Hooper:
5 NW - 109:61
6 E - 108:17
Howells 8 NW 109:51
Humphrey - 109:69
Imperial - 140:93
Indianola 8 SE 137:1
Jamison - 109:49
Jansen:
Trinity - 138:39
10 NE - 137:12
Juniata:
8 NW - 140:97
10 SW - 137:4
Kearney - 139:75
Kemma - 109:56
Kenesaw - 137:9
Kiowa (See Davenport 8 SE)
Kimball - 139:69
Kramer - 139:70
Lamar - 140:106
Laurel - 110:83
Leigh - 110:79
Lexington - 139:74
Lincoln:
Calvary - 138:45
Immanuel - 138:34
Redeemer - 64:131
Trinity - 141:110
Lindsay 6 NE - 110:69
Litchfield - 137:17
Louisville 4 SW 108:10
Lowell 4 NE - 137:9
Lyons 4 SE - 108:29
Madison:
Trinity - 108:55
7 SW - 110:90
Malcolm - 141:115
Martinsburg - 109:41
McCook:
Peace - 139:53
9 SE - 140:87
Meadow Grove 109:50
Minden - 140:86
Monroe 9 NW 108:24
Moorefield - 139:56
Murdock 2 N - 109:43
Naponee - 139:51
Neligh - 109:64
Newcastle - 110:76
Newman Grove 8 N 110:89
Norfolk:
Christ - 108:30
Grace - 109:62
Olive - 61:36
North Bend - 108:9
North Platte - 140:85
Oconto 7 SW 141:112
Odell - 139:66
Ogallala:
Paul's - 140:92
10 SE - 137:8
12 SW - 137:6
Omaha:
Bethany - 109:48
Bethlehem (Deaf) 109:45
Calvary - 107:2
Cross - 109:65
First - 107:1
John's - 108:19
Mount Olive - 109:57
Paul's - 109:58
Zion - 108:12
Inst. Miss. - 110:82
O'Neill - 110:88
Orchard - 110:84
Ord 8 S - 139:48
Osmond - 109:37

Oxford - 139:54
Palmer - 138:36
Papillion - 109:47
Pender 7 SW - 109:44
Pierce:
Zion - 110:70
2 NE - 108:34
8 SE - 107:4
Pilger - 109:42
Pine Bluffs - 139:69
Plainview - 110:73
Platte Center:
Grace - 109:38
4 W - 109:38
Plattsmouth - 108:10
Pleasant Dale:
Bethlehem - 137:5
Trinity - 138:23
Pleasanton - 139:81
Plymouth 2 E - 137:7
Polk 3 W - 138:42
Ponca - 110:76
Poole 8 SW - 141:119
Potter 12 NE - 138:43
Ravenna:
Bethlehem - 138:44
7 NE - 138:44
Red Cloud - 138:22
Rising City 5 SE 138:31
Riverdale 7 N 139:81
Rosemont 5 SW 139:73
Ruby - 140:84
Rushville - 109:66
Ruskin 3 SE - 139:63
St. Libory 6 NE 139:61
Schuyler:
Trinity - 107:9
8 NW - 107:3
Scotia - 140:103
Scottsbluff:
James's - 108:31
John's - 110:75
Scribner:
Peter's - 110:77
4 NW - 110:92
Seward:
John's - 138:32
8 E - 139:57
Shelton 11 NW 139:51
Sidney:
Paul's - 139:49
11 SE - 141:108
Snyder - 110:78
Spencer 5 N - 109:54
Staplehurst:
Immanuel - 138:19
3 W - 137:3
Stark Valley (See Foster 5 W)
Sterling 2 W - 141:114
Sumner - 140:88
Superior - 141:113
Tecumseh - 138:28
Thayer - 138:20
Tilden:
Immanuel - 109:67
9 SE - 110:89
Tobias 3 SE - 140:91
Trenton - 137:2
Upland - 139:80
Utica - 140:102
Venango- 140:106
Venus - 110:91
Waco:
Peace - 138:35
6 SE - 139:47
Wakefield:
John's - 108:23
7 NW - 108:13
8 SW - 108:23
Walthill - 110:80
Walton 6 SE - 140:98
Wausa 7 SW - 109:60
Wauneta:
Redeemer - 140:105
12 SW - 140:105
Wayne - 107:7
Wellfleet - 140:96
West Point - 109:53
White 4 SW - 140:96
Wilcox 3 SE - 139:68
Winnebago - 110:80
Winside - 108:35
Winslow - 108:22
Wisner:
Paul's - 110:71
8 S - 108:15
10 SW - 109:63
Wood River - 139:58
Worms (See St. Libory 6 NE)
Wymore - 140:89
York:
Immanuel - 138:37
7 NE - 139:72

NEVADA

Boulder City - 44:66
Fallon - 44:64
Gardnerville 1 SW 44:61
Goldfield - 44:66
Hawthorne - 44:64
Las Vegas - 44:66
Lovelock - 44:65
Reno - 44:65

NEW HAMPSHIRE

Manchester - 35:40

NEW JERSEY

Bayonne - 35:46
Bergenfield - 35:41
Bloomfield - 36:76
Bogota - 36:59
Boonton - 35:44
Bound Brook - 36:63
Bridgeton - 35:49
Camden - 63:117
Cliffside Park - 64:147
Clifton:
John's - 36:56
Trinity - 35:42
Closter - 36:79
Dover - 35:44
E. Rutherford - 35:45
Elizabeth - 36:60
Englewood - 36:64
Fair Lawn - 35:50
Fords - 36:62
Fort Lee - 64:143
Harrison - 36:78
Hoboken - 36:77
Jersey City - 35:51
Leonia - 60:9
Lyndhurst - 36:66
Maplewood - 63:93
Maywood - 36:65
Morristown - 35:44
Newark:
Deaf - 38:135
Matthew's - 36:57
Redeemer - 35:43
New Milford - 36:70
North Bergen:
Savior - 36:75
Trinity - 36:53
Orange - 36:61
Palisades Park 62:60
Paterson:
Luke's - 36:68
Paul's - 35:48
Penns Grove - 36:69
Pitman - 63:117
Plainfield - 36:74
Ridgewood - 36:67
Secaucus - 36:73
Teaneck - 60:8
Trenton:
Bethany - 62:84
Trinity - 57:3
Union - 36:72
Union City:
Matthew's - 36:58
Ital. Miss. - 35:47
Verona:
Calvary - 36:55
10 W - 36:55
Warren Point (See Fair Lawn)
Westfield - 36:71
West New York 36:54
Westwood - 35:52

NEW MEXICO

Albuquerque - 56:46
Carlsbad - 56:42
Clovis - 56:44
Dawson - 56:47
Santa Fe - 56:43
Las Vegas - 56:45
Raton - 56:47
Roswell - 56:41
Springer - 56:47
Trinidad - 56:47

NEW YORK

Adirondacks Miss. 37:101
Akron 8 N (See Wolcottsville)
Albany:
Christ - 39:161
Matthew's - 39:151
Paul's - 38:137
Savior - 37:99
Allegany - 57:7
Allen Center (See Fillmore 10 SE)
Amityville - 37:94
Ashford Hts. - 58:55
Astoria, L. I. - 37:97
Austerlitz - 38:140
Batavia - 58:44
Bethpage - 37:87
Bovina Center 39:159
Brockport - 58:41
Bronxville - 37:108
Buffalo:
Andrew's - 57:9
Bethany - 58:45
Calvary - 64:140
Emmaus - 58:40
First Trinity - 58:47
Gethsemane - 58:60
Immanuel - 57:29
North Park - 57:33
Nazareth - 61:13
Paul's - 57:21
Salem - 57:28
Savior - 158:10
Clarence Center 3 N (See Wolcottsburg)
Clyde - 62:57
Cohocton - 57:31
Colden:
Redeemer - 57:22
3 NW - 59:63
Colemans Mills 37:107
Corning - 60:95
Cortland - 58:37
Delhi - 39:159
Depew - 57:32
Dunkirk - 57:17
East Aurora - 58:42
East Oakfield 3 NE 58:51
Ebenezer 1 S - 58:58
Eden - 59:62
Ellicottville - 58:49
Elma - 58:42
Evans Center - 58:38
Farmington - 57:27
Fillmore 10 SE 58:50
Geneva - 58:54
Gibson - 61:28
Glen Cove - 37:88
Glendale - 36:81
Gloversville - 37:98
Gowanda - 58:38
Hamlin 2 N - 59:64
Hastings-on-Hudson 38:132
Hawthorne - 37:111
Hicksville - 38:141
Hilton - 57:5
Holbrook - 38:124
Hudson:
Matthew's - 38:140
Slovak - 38:134
Huntington Sta. 38:133
Islip - 39:158
Jackson Hts - 36:80
Kenmore - 63:121
Kingston - 39:168
Little Valley - 58:49
Lockport - 58:36
Long Island City 38:139
Malverne - 37:85
Manhasset - 39:166
Medina - 57:34
Mendon - 58:48
Mineola - 37:91
Mt. Vernon - 37:84
Newark - 62:57
Newfane 5 NE - 57:8
New Hyde Park 37:120
New York (Bronx Boro):
Concordia - 36:82
Grace - 37:92
Paul's - 37:117
Redeemer - 37:89
Savior - 38:143
Spanish Mission 37:110
Stephen's - 37:102
Trinity - 38:142
Trinity - 61:40
True Light - 37:92
New York (Brooklyn Boro):
Bethlehem - 39:160
Immanuel - 39:157
John's - 39:169
Mark's - 38:150
Matthew's - 36:83
Matthew's (Deaf) 38:135
Paul's - 39:164
Peter's - 37:90

Brooklyn B. (cont'd):
Shepherd - 61:17
Savior - 63:89
Trinity - 38:129
Trinity Chapel 38:129
Trinity - 63:109
New York (Manhattan B.)
Immanuel - 37:116
John's - 38:131
Luke's - 38:130
Messiah - 39:163
Matthew's - 39:167
Trinity - 37:100
New York (Queensboro):
Bellaire - 37:119
Bayside:
Redeemer - 39:153
Resurrection (See Flushing)
College Point 38:127
Corona - 38:136
Elmhurst:
Bethany - 39:154
Savior - 37:103
Flushing:
John's - 37:118
Resurrection 37:86
Kew Garden Hills 37:93
Flushing Heights 38:123
Jamaica - 38:148
Locust Manor 38:125
Queens Village 39:165
Richmond Hill 39:155
Ridgewood - 38:149
St. Albans - 62:63
Springfield Gardens 63:90
Whitestone - 38:138
Winfield-Woodside 39:162
Woodside - 37:122
New York (Richmond B.):
Dongan Hills 37:113
New York City:
Estonian - 37:115
Niagara Falls:
Hope - 57:14
Trinity - 57:26
Zion - 57:19
3 E - 57:30
North Ridge - 58:43
North Tonawanda:
Mark's - 57:12
Matthew's - 57:11
Paul's - 57:18
Redeemer - 61:53
Nyack - 38:147
Olean - 57:15
Oneida - 58:56
Orchard Park - 59:63
Otto - 57:6
Owego - 58:35
Patchogue - 37:105
Peekskill - 37:104
Pekin 1 E - 58:52
Perry - 58:50
Pine Island - 37:121
Plato 5 SE (See West Valley)
Port Richmond 39:156
Port Washington 37:96
Putnam Valley 37:104
Ridgewood - 57:8
Riverhead - 39:170
Rochester:
Hope - 57:13
Mark's - 57:4
Matthew's - 58:46
Rome - 57:16
St. James - 37:112
St. Johnsburg - 58:57
Saratoga Springs 39:152
Sayville - 38:124
Scarsdale - 62:76
Schenectady:
Immanuel - 38:128
Trinity - 38:145
Zion - 37:95
Scotia - 37:106
Seaford - 37:109
Sherwood - 58:37
Silver Creek - 54:61
South New Berlin 58:56
Springville - 57:23
Stanwix - 57:16
Stuyvesant - 37:114
Syracuse - 58:39
Tonawanda - 58:53
Utica - 37:107
Wellsville - 57:25
Westbury - 37:91
West Henrietta 57:20
West Valley 5 S 57:10
Williston Pk. - 38:144
Wolcottsburg - 57:24
Wolcottsville - 58:51
Yonkers:
Bethany - 158:16
John's - 38:146
Mark's - 38:126
Youngstown 1 E 58:59

NORTH CAROLINA

Asheville - 129:44
Catawba:
Redeemer - 129:51
4 N - 160:55
Charlotte:
Calvary - 129:38
Paul's - 158:6
Zion - 158:6
China Grove - 159:47
Claremont 4 N 129:39
Concord - 158:18
Conover:
Bethel - 160:56
Concordia - 129:46
3 SE - 129:54
3 NE - 129:54
8 N - 129:39
Drys Schoolhouse 160:54
Gold Hill - 158:19
Greensboro:
Ebenezer - 129:49
Grace - 158:35
Greenville - 129:41
Hickory:
Christ - 129:37
2 S - 129:37
1 N - 129:50
High Point:
Grace - 129:48
Luke's - 159:40
Kannapolis 1 SE 159:47
Kinston - 129:41
Marion - 129:52
Monroe - 158:6
Mt. Pleasant - 160:54
Newton 2 E - 129:42
N. Wilkesboro - 129:40
Raleigh - 129:53
Ridgeway 2 N - 129:47
Rockwell - 158:19
Rutherfordton 129:52
Salisbury - 158:19
Southern Pines 159:40
Statesville - 129:51
Taylorsville:
Paul's - 129:40
5 N - 129:40
Wilson - 129:43
Winston - 129:45
Winston-Salem 160:55

NORTH DAKOTA

Acton (See Grafton 10 E)
Adrian - 100:55
Amenia - 99:47
Anamoose:
Martin's - 101:88
12 SW - 101:88
Deaf - 99:38
Arena - 100:62
Baldwin - 100:70
Barney - 101:85
Beach - 98:35
Belfield - 101:84
Berg - 99:42
Beulah 14 N - 101:75
Binford 7 S - 100:59
Bismarck- 100:70
Bordulac- 101:77
Bottineau - 101:87
Burlington - 101:76
Burnstadt - 101:86
Cathay - 100:58
Clementsville - 100:68
Coldwater (See Forbes 18 NW)
Courtenay:
Zion - 100:68
Croff - 99:42
Crystal 3 NE - 99:51
Deep River (See Upham 10 W)
Derrick - 99:37
Devils Lake - 98:37
Dickinson - 101:84
Dodge 10 N - 98:31
Douglas 5 S - 99:49
Drake 10 N - 101:88
Dresden 2 N - 99:54
Driscoll - 101:86
Dunseith - 100:65
Edgeley - 99:45
Egeland - 99:48
Ellendale:
Zion - 99:52
9 NW - 99:52
Epworth - 99:42
Fairmount - 101:78
Fargo - 99:44
Fessenden - 100:58
Flaxton - 99:50
Forbes:
Bethlehem - 101:92
18 NW - 101:92
Fortuna - 99:53
Fredonia 3 N - 99:41
Gardena - 101:87
Garrison - 99:49
Glen Ullin - 99:46
Golden Valley 7 N 98:31
14 N - 98:31
Grafton - 101:74
10 E - 101:74
Grand Forks - 98:36
Grandin - 101:79
Grassy Butte - 101:84
Great Bend - 100:67
Gwinner 4 SE - 101:83
Hankinson:
Immanuel - 100:61
5 NW - 98:33
Hanks - 99:53
Hannover - 99:43
Havana - 124:4
Hazen:
Matthew's - 99:39
20 NE - 100:64
10 N - 100:64
Hillsboro:
John's - 101:79
3 NE - 101:80
Hope - 98:34
Inkster - 101:81
Johnstown - 101:81
Jud 8 SE - 99:45
Kensal - 101:77
King - 99:41
Kongsberg - 99:40
Kramer - 101:72
Kronthal (See Beulah 14 N)
Kulm - 99:41
La Moure:
Trinity - 101:91
6 SW - 101:90
Langdon - 99:54
Larson - 99:50
Lehr - 99:41
Lidgerwood:
Cross - 100:69
6 SE - 98:32
Lisbon - 101:83
Lynch - 101:76
McClusky - 100:62
McGinnes Tp. (See Douglas 5 S)
Marion 4 SE - 100:55
Max 5 SE - 99:40
Merricourt 5 E - 98:29
Minot - 101:91
Monango - 98:29
Munich 14 NE - 99:48
Napoleon - 101:86
New Rockford - 100:58
New Salem - 99:46
Oakes - 100:56
Orr - 101:81
Otter Creek - 101:71
Page - 98:34
Park River - 99:51
Parshall- 99:42
Penn - 98:37
Pettibone:
Paul's - 98:26
8 NW - 100:66
Portal - 99:50
Ray 7 SE - 98:28
Rhein - 101:71
Riga 6 N - 100:65
Rock Lake - 99:48
Rolla - 98:30
Rolla 6 S - 98:30
Rosebud 2 E - 99:46
Rugby - 100:65
Ryder - 99:40

St. Thomas 8 NW 100:63
Sawyer - 101:76
Sherwood 6 SW 101:73
Skogmo 4 W - 100:62
Southam 3 E - 99:37
Stanley - 99:42
Stirum:
Luke's - 100:56
5 W - 100:56
Sykeston - 98:26
Thompson - 98:36
Tolley - 101:73
Tyler 4 W - 101:78
Underwood - 101:82
Upham 10 W - 100:57
11 NW - 100:57
Valley City:
Deaf - 99:38
Verona - 100:56
Wahpeton - 98:27
Wheatland - 99:47
Wildrose 7 NW 98:28
Williston - 98:28
Willow City:
Paul's - 100:65
7 W - 101:89
Wilton - 101:82
Wimbledon - 100:59
Woodworth:
Paul's - 98:26
13 NW - 100:66
Zap 7 N - 100:60

OHIO

Akron:
Concordia - 64:152
Grace - 60:6
Zion - 50:187
Amherst - 49:143
Amlin 1 E - 49:164
Bedford (See Maple Heights)
Berea - 49:144
Burlington - 50:196
Canton - 49:174
Chagrin Falls - 49:170
Chuckery - 51:215
Cincinnati:
Concordia - 48:139
Grace - 50:210
Immanuel - 159:36
Inst. Miss. - 49:165
Paul's - 49:173
Redeemer - 49:162
Savior - 64:142
Cleveland:
Andrew's - 64:130
Bethany - 49:169
Bethlehem - 49:168
Calvary - 50:201
Christ - 49:167
Concordia - 50:209
Deaf - 49:152
Faith - 61:29
Gospel Center 51:217
Immanuel - 49:157
Inst. Miss. - 49:161
James's - 48:140
John's - 49:147
John's - 49:163
John's - 51:216
Latvian - 105:134
Luke's - 50:198
Mark's - 49:172
Matthew's - 49:176
Olive - 64:128
Philip's - 159:29
Paul's - 49:149
Peter's - 49:164
Redeemer - 64:148
Shore Haven (See Euclid)
Trinity - 50:207
Unity - 62:75
Zion - 50:203
Cleveland Heights:
Gethsemane - 49:182
Grace - 60:3
Columbus:
Concordia - 50:191
Zion - 50:208
5 NW - 50:190
Convoy:
Paul's - 49:184
3 SW - 49:178
Cuyahoga Falls 50:193
Dayton:
Concordia - 49:160
Defiance:
John's - 49:156
SE - 50:200
Delta - 49:179
Deshler 3 NW - 50:189
Edgerton 4 SE 50:212
Elmore - 50:211
Elyria:
Grace - 64:141
John's - 50:199
Euclid - 48:136
Fairview Village 61:50
Five Points (See Akron, Gr.)
Geneva - 51:214
Hamilton - 49:146
Hamler 2 N - 49:151
Hebron 2 W - 50:208
Holgate - 50:205
Independence - 50:195
Kent - 51:221
Lakewood:
Paul's - 49:180
Pilgrim - 49:150
Lancaster - 49:148
Liberty Center 49:179
Lima - 48:137
Logan - 50:197
Lorain - 49:175
Maple Heights:
Trinity - 63:98
Zion - 50:204
Marysville 4 S 49:154
Milford Center 6 SE (See Chuckery)
Mount Healthy 6 SW 49:153
Mount Hope - 49:155
Mount Vernon 50:191
Napoleon:
Paul's - 51:222
5 S - 49:158
6 NW - 49:177
7 SW - 50:185
Oberlin - 61:30
Ohio City 9 NW 49:181
Painesville - 49:145
Parma - 50:195
Ridgeville Corners 51:220
Schumm - 49:183
Shaker Heights 49:166
Sherwood 3 NW 50:186
South Euclid - 48:141
Stryker 8 SE - 49:171
Sugar Grove 4 E 50:197
Toledo:
Concordia - 50:188
Cross - 61:34
Immanuel - 51:213
Memorial - 63:118
Philip's - 159:44
Trinity - 49:142
Valley City - 49:159
Van Wert - 49:184
Wapakoneta 5 SE 50:194
Wauseon:
Emmaus - 51:219
Luke's - 51:219
Westlake Village 50:206
Willoughby - 48:138
Youngstown:
Immanuel - 51:218
Mark's - 50:202
Zanesville - 50:192

OKLAHOMA

Alva - 117:15
Amorita - 119:45
Apache 5 NE - 118:32
Ardmore - 118:43
Bartlesville - 118:35
Blackwell:
Trinity - 118:28
6 NE - 118:30
Breckinridge - 118:26
Broken Arrow 118:31
Chelsea 8 SE - 118:25
Cherokee - 119:45
Chickasha - 118:32
Covington 4 NE 117:7
Custer City - 118:19
Cushing - 118:23
El Reno - 117:5
Enid:
Paul's - 117:11
11 NW - 117:4
Fairland - 118:18
Fairmont - 118:27
Garber - 118:38
Grandfield - 117:13
Granite 3 SW 118:20
Guthrie - 118:40
Guymon 10 NW 118:24
Hinton - 119:46
Hooker - 117:6
Keyes - 118:24
Kingfisher - 119:48
Lahoma - 118:41
Lawton - 117:13
Lone Wolf - 118:21
Lutherhoma (See Park Hill 14 S)
McAlester - 118:44
Miami - 118:42
Muskogee:
First - 118:39
Hope - 118:44
Norman - 117:8
Nowata - 118:29
Okarche - 117:16
Oklahoma City:
Grace - 118:22
Immanuel - 118:34
Zion - 118:36
Okmulgee - 117:14
Orlando - 117:10
Park Hill 14 S 118:44
Pawhuska - 118:35
Perry - 117:12
Pleasant Valley 118:33
Ponca City - 117:1
Prague 9 NE - 117:3
Pryor - 118:25
Selman 8 N - 117:2
Shawnee - 117:3
Standing Rock (See Park Hill 14 S)
Stillwater - 118:37
Texhoma - 118:24
Tulsa:
Grace - 117:9
Trinity - 117:17
Watonga - 118:19
Wellston 7 SW 119:47
Woodward - 117:2

OREGON

Albany - 121:25
Beaverton - 121:27
Bend - 121:26
Blodgett 1 SW 121:24
Blooming (See Cornelius 3 S)
Burns - 122:40
Chiloquin - 122:34
Clatskanie - 123:67
Cornelius:
3 S - 121:27
5 N - 122:29
Corvallis - 121:24
Cottage Gr. - 122:41
Eugene - 122:30
Forest Gr. - 122:43
Grants Pass - 122:46
Grass Valley - 122:45
Hillsboro - 122:35
Hood River - 122:45
Klamath Falls 122:34
Lebanon - 122:36
Marshfield - 122:31
Maywood Park 121:21
McMinnville - 122:39
Medford - 122:46
Mount Angel 3 E 121:19
Nehalem - 122:38
Neskowin - 122:38
North Bend - 122:31
Ontario - 121:14
Oregon City - 122:33
Portland:
Calvary - 121:18
Calvary, Miss. 123:48
Hope (Deaf) - 123:47
Immanuel - 122:42
John's - 122:28
Trinity - 121:20
Zion - 122:37
Roseburg - 122:41
Salem - 121:23
Sandy - 121:22
Scappoose - 122:28
Seaside - 122:43
Schefflin (See Cornelius 5 N)
Sheridan - 122:39
Sherwood 2 NW 122:32

Sweet Home - 122:36
Tillamook - 122:38
Toledo - 122:44
Vale - 121:14
Virginia Valley 122:40
Westfir - 122:30

PENNSYLVANIA

Berlin 13 NE (See Glen Savage)
Braddock - 60:106
Bradford - 60:112
Bridgeville - 59:75
Broomall - 62:64
Cabot 2 NW - 59:86
Cheltenham - 59:74
Columbia - 59:92
Corning - 60:95
Croydon - 59:88
Du Bois - 60:98
Elfenwild (See Glenshaw)
Erie - 60:103
Forest Hills (See Wilkinsburg 3 E)
Freedom:
Trinity - 60:102
6 NE - 60:102
Glen Savage - 57:2
Glenshaw - 59:72
Hannastown (See Cabot 2 NW)
Harrisburg:
Calvary - 62:71
Grace - 64:159
Hop Bottom - 60:97
Lancaster - 63:125
Lock Haven - 59:79
Marwood - 60:107
McKeesport - 60:105
McKees Rocks 60:99
Meadville - 59:87
Millvale - 59:69
Munson 1 E - 59:77
New Castle - 60:108
New Kensington 60:101
North East - 60:100
Oakmont - 61:14
Oil City - 59:66
Philadelphia:
Glenwood - 158:1
John's - 60:7
Martin's - 59:90
Matthew's - 59:65
Nazareth - 59:73
Philip's - 158:1
Redeemer - 62:61
Pitcairn - 59:78
Pittsburgh:
Andrew's - 61:18
Concordia - 59:85
Cross - 59:91
Faith - 158:14
First Trinity - 60:96
Grace - 64:138
Immanuel - 62:83
John's - 59:76
Matthew's - 59:94
Paul's - 59:67
Second Paul's 59:70
Thomas's - 59:69
Trinity - 62:62
Zion - 59:82
Pittston - 59:80
Pleasant Hills 60:109
Punxsutawney 60:98
Salisbury - 57:2
Scranton:
Immanuel - 60:111
Peace - 59:68
Sharpsburg - 60:104
Springboro - 59:87
Swissvale - 63:122
Troutville 1 E - 59:77
Universal - 59:83
Washington - 61:38
Wellsboro - 59:95
West View - 60:110
Williamsport - 59:79
Wilkes-Barre - 59:71
Wilkinsburg - 59:93
3 E - 59:81
York:
John's - 59:89
Shepherd - 59:84

RHODE ISLAND

Pawtucket - 39:172
Providence - 39:171
Westerly - 34:9

SOUTH CAROLINA

Columbia - 129:56
Irmo - 129:57
Spartanburg - 159:28
West Columbia 129:55

SOUTH DAKOTA

Aberdeen:
Paul's - 125:19
13 SW - 126:35
Agar - 127:55
Albee - 127:62
Alcester - 124:3
Alexandria - 127:70
Andover - 126:44
Armour:
Redeemer - 125:24
9 SW - 125:24
Avon - 126:47
Blunt - 127:55
Britton - 124:4
Brookings - 125:15
Browns Valley 13 NW 126:36
Canistota - 126:43
Carlock - 109:49
Carter - 126:45
Centerville:
First English 125:27
4 NW - 125:27
Chamberlain - 125:11
Chelsea - 124:2
Chester - 127:52
Claire City:
Trinity - 98:32
6 NE - 98:32
Clearfield - 126:45
Colome 15 SW 125:12
Columbia - 126:38
Corona - 125:22
Corsica - 125:24
Creighton 4 NE 125:25
Custer 5 W - 127:59
Dallas:
Paul's - 125:7
7 S - 125:7
Deadwood - 126:34
Delmont:
Zion - 127:65
7 S - 125:18
Dimock 9 W - 125:21
Dixon - 125:9
Doland - 125:28
Draper 10 N - 127:68
Egan - 125:23
Emery:
John's - 126:32
13 S - 126:32
Fairbanks - 127:58
Fairfax - 109:54
Ferney - 127:54
Freeman:
Paul's - 125:13
6 SW - 125:13
Gettysburg - 127:61
Gregory - 125:7
Groton:
John's - 127:54
10 SW - 124:6
Harrold - 126:29
Hartford 5 SE 127:51
Hecla 6 W - 124:5
Hot Springs - 127:66
Hoven 8 SW - 127:61
Howard - 126:41
Hurley 5 W - 126:42
Huron:
Calvary - 126:39
15 SE - 126:39
Iona - 125:9
James - 124:6
Kadoka 6 NE - 126:33
Kaylor - 127:69
Lane - 125:26
Lebanon - 127:61
Lead - 126:34
Leola - 124:1
Long Lake - 124:1
Mansfield 5 SW 124:2
Marion 8 NW - 126:42
Menno - 127:53
Midland 10 SE - 126:33
Milbank:
Emanuel - 127:64
8 SE - 127:64
10 N - 127:64
Milesville - 126:48
Mitchell - 125:20
Montrose - 126:43
New Underwood 125:17
Norris 6 SE - 127:60
Ola - 125:11
Ortley 9 NE - 125:8
Parker - 126:49
Philip - 126:48
Pierre - 127:57
Plankinton - 126:46
Presho - 127:68
Quinn 13 NE - 125:25
Rapid City - 127:67
Redfield - 125:28
Reliance 5 SW 125:9
Revillo - 127:62
Rockham - 125:28
Rosholt 4 S - 87:61
Scotland - 127:72
Seneca - 127:61
Sioux Falls:
Deaf - 127:71
Faith - 127:56
Zion - 127:58
Sisseton 5 NE - 126:36
Spearfish - 125:17
Spencer - 125:16
Springfield - 127:63
Stamford - 127:60
Stickney 10 SE 125:21
Stratford - 125:19
Tripp - 125:10
Tyndall - 127:63
Utica 7 NE - 127:50
Virgil - 126:30
Wagner - 125:14
Wall - 125:25
Waubay - 125:8
Wecota 2 NE - 126:31
Wellington 8 NE 126:49
Wentworth - 126:40
Wessington Springs 125:26
Wetonka - 124:1
White Lake:
Martin's - 126:46
10 S - 126:46
Wilmot 6 E - 125:22
Wolsey - 126:30
Woonsocket - 125:26
Yale 4 NE - 126:37
Yankton - 127:50

TENNESSEE

Chattanooga - 157:217
Deermont - 157:222
Elizabethton - 157:212
Erwin - 157:212
Harriman - 157:222
Jackson - 157:215
Johnson City 157:212
Knoxville - 157:218
Memphis:
Immanuel - 157:216
Redeemer - 157:219
Trinity - 157:214
Deaf - 157:221
Nashville - 157:213
Wartburg - 157:220
Whiteville 8 N 157:215

TEXAS

Abernathy - 148:61
Abilene - 150:118
Alamo - 150:131
Albany - 148:70
Aleman 1 SW - 148:60
Alice - 146:12
Amarillo - 147:34
Anderson - 147:46
Austin:
Grace - 146:14
Paul's - 148:63
San Juan, Span. 147:49
Trinity - 150:122
Bammel:
Grace - 146:13
Calvary - 159:57
Bastrop - 148:77
Beasley 4 SE - 146:4
Beaumont - 148:66
Big Spring - 147:48
Bishop 7 NE - 148:78
Borger - 149:95
Bowie 5 E - 149:86
Brady - 150:126
Brenham - 147:29
Bridgeport 2 S 149:86
Brownsville:
Trinity - 147:28
Spanish - 149:105
Brownwood - 148:65
Bryan - 149:112
Cameron - 147:41
Cisco:
Christ - 149:107
Grace - 149:111

Clara
(See Iowa Park)
Clarksville - 146:1
Clifton - 148:79
Copperas Cove 5 N
149:117
Corpus Christi:
John's - 150:120
Savior, Spanish
147:30
Cypress 3 N - 146:22
Dallas:
Grace - 148:71
Redeemer - 61:19
Trinity - 62:55
Zion - 149:85
Del Rio - 150:124
Denison - 149:88
Denton - 150:128
Dime Box - 147:35
Eden - 149:114
Edna 8 S - 147:31
El Paso - 146:26
Engle 4 N - 147:32
Eola - 146:5
Fedor - 148:67
Follett - 117:2
Fort Worth - 146:6
Freeport - 147:38
Friona 20 NW
149:92
Galveston - 148:75
Georgetown 10 N
147:55
Giddings - 149:110
Goose Creek - 148:80
Grassyville - 148:67
Greens Creek - 146:24
Gregory - 147:30
Hamilton - 149:87
Harlingen - 150:127
Harrold 5 N - 147:44
Henderson - 148:64
Hereford - 149:92
Honey Grove 7 NW
146:1
Houston:
Bethany - 149:84
Bethlehem - 147:27
Christ - 147:52
Holy Cross - 147:57
Holy Cross - 159:23
Immanuel - 148:68
John's - 149:82
Matthew's - 149:108
Messiah - 149:102
Paul's - 148:62
Peter's - 148:74
Trinity - 147:33
Hufsmith:
1 SW - 149:113
Iowa Park 11 N
147:43
Katy - 149:104
Kingsbury - 147:42
Kingsville - 147:47
Klein
(See Spring 6 W)
Kress - 148:73
Kurten - 149:112
La Grange:
Zion - 147:53
3 NW - 148:76
Lanham 25 W - 148:79
La Pryor - 150:124
Lariat - 149:116
Ledbetter - 149:110
Lexington - 150:125
Lincoln:
John's - 149:81
4 E - 147:35
9 W (See Fedor)
Littlefield - 149:93
Loraine - 147:48
Lubbock - 148:61
Lufkin - 146:21
Lyons 1 N - 147:29
Malone 3 N - 147:39
Manheim - 149:94
Marlin - 146:8
Mart:
Grace - 147:40
McAllen - 146:25
McCook - 150:123
McDade - 148:67
Menard - 149:114
Mercedes - 146:16
Midland - 147:48
Navasota - 147:36
Neudorf - 146:22
New Braunfels
149:115
No. Houston - 146:13
No. Zulch 2 S
149:112
Olney 3 NW - 147:51
Olton 5 S - 148:73
Otto 4 SW - 146:23
Paige 5 E
(See Manheim)
Palacios:
Redeemer - 147:31
Spanish - 148:74
Palestine - 148:64
Pampa - 150:121
Pasadena - 149:98
Pattison - 149:104
Perryton 5 N - 146:20
Plainview - 148:73
Port Arthur:
Paul's - 149:90
Trinity - 147:56
Pottsville 1 E
149:109
Raymondville
147:54
Realitos 6 S - 146:12
Riesel 4 SE - 147:37
Rose Hill - 146:10
Sagerton - 150:130
San Angelo:
Trinity - 146:18
San Antonio:
Calvary - 149:99
Olive - 149:91
Paul's - 150:119
Trinity - 147:49
Redeemer - 146:19
San Benito - 146:15
Schattel - 150:124
Schulenburg
(See Engle 4 N)
Sealy - 149:101
Serbin - 149:100
Shiner - 148:77
Smithville - 148:77
Sparenberg - 147:50
Spring 6 W - 148:72
Swiss Alp - 147:53
Taylor 7 SE - 148:69
Temple - 147:41
Texarkana - 147:45
The Grove - 149:97
Thorndale - 149:106
Three Rivers:
Paul's - 146:12
Zion, Span. - 147:30
Tyler - 150:129
Vanderbilt - 148:74
Vernon:
Paul's - 146:11
12 SW - 149:83
Vsetin - 148:76
Waco - 146:17
Wallis - 146:9
Warda - 146:24
Westfield - 149:96
West Sinton - 150:120
Wharton - 146:4
White Hall - 146:2
Wichita Falls - 146:7
William Penn - 146:3
Wilson - 147:58
Winchester - 149:89

UTAH

Brigham - 56:48
Murray - 56:49
Logan - 56:48
Ogden - 56:48
Provo - 56:51
Salt Lake City
56:50
Spanish Fork - 56:51

VERMONT

Pownal Center
37:106

VIRGINIA

Alexandria - 130:62
Arlington - 129:59
Charlottesville
129:58
Crimora - 130:61
Farmville - 129:60
Hopewell - 129:60
Meherrin:
Matthew's - 158:12
Paul's - 129:60
Newport News
130:64
Norfolk - 130:63
Portsmouth - 130:63
Richmond - 130:65
Scottsville - 129:58
Waynesboro - 130:61

WASHINGTON

Aberdeen - 123:70
Auburn - 124:90
Beacon Hill
(See Seattle)
Bellingham - 123:73
Bremerton - 124:83
Camas - 123:66
Chehalis - 123:59
Dayton - 124:91
Dishman - 123:69
Endicott - 123:63
Everett - 124:92
Grand Coulee
123:65
Hartline - 123:65
Havillah - 123:50
Kennewick - 123:64
Kirkland - 124:86
Klickitat - 124:80
Lamona - 124:82
Laurier - 123:61
Longview - 123:67
Marlin - 123:57
Mt. Vernon - 123:55
Odessa 14 SW
124:82
Olympia - 123:60
Oroville - 123:54
Pomeroy - 124:91
Port Angeles - 123:75
Port Townsend
123:75
Puyallup - 123:53
Renton - 124:93
Rockford - 123:69
Seattle:
Beacon Hill
123:58
Calvary - 123:76
Crown Hill - 123:56
Deaf - 123:62
Hope - 124:79
Lake City - 124:87
Trinity - 124:85
Zion - 123:52
Shelton - 123:71
Snohomish - 123:77
Spokane:
Faith (Deaf)
123:47
John's - 123:51
Pilgrim - 123:61
Sunnyside - 124:84
Tacoma:
Grace - 124:81
Redeemer - 124:81
Zion - 124:78
Tonasket - 123:54
Vancouver 5 N
124:88
Vashon - 124:79
Walla Walla:
Emmaus - 123:68
Wapato - 124:89
Wenatchee - 123:74
White Salmon
122:45
Winlock - 123:59
Yakima - 123:72

WEST VIRGINIA

Parkersburg 5 E
51:223
Pomeroy - 51:223

WISCONSIN

Abbotsford - 112:19
Adams - 143:71
Adell:
Emanuel - 144:99
5 SW - 143:58
Algoma 3 W - 117:125
Alma Center - 114:59
Almena:
Matthew's - 114:60
9 S - 114:60
Almond - 117:119
8 N - 117:119
Altoona - 115:93
Amherst - 113:31
Aniwa 12 W - 117:124
Antigo:
Peace - 113:33
7 E - 117:126
Arlington - 145:119
Arpin 2 SE - 113:43
Ashippun 2 N
145:104
Ashland - 116:96
Athens - 115:86
Auburndale - 115:90
Augusta:
Grace - 115:80
5 NW - 115:80
Aurorahville 1 N
145:126
Basswood (See Viola)
Bayfield - 116:96
Bear Creek:
Grace - 115:74
5 W - 115:74
Belle Plaine:
Martin's (See
Shawano 5 SW)
3 SE (See
Shawano 6 S)

Beloit:
John's - 142:33
Trinity - 143:41
Berlin - 142:25
Big Falls - 112:15
Birnamwood - 113:30
Black River Falls 114:59
Boaz - 144:77
Bonduel:
Paul's - 115:88
4 NW - 115:82
4 E - 116:105
6 S - 115:88
Borth - 145:126
Bowler:
Paul's - 113:35
3 N - 113:35
4 NE - 112:26
Boyceville - 117:123
Boyd - 112:22
Breed - 117:121
Brill - 113:29
Brown Deer - 142:40
Bunyan - 112:18
Burnett:
Zion - 143:42
2 N - 142:12
Butler - 143:55
Butternut - 115:91
Cable - 112:21
Cadott - 112:22
Caloma - 145:127
Caroline:
2 E - 117:117
3 W - 117:117
Cascade - 141:11
Cazenovia - 144:92
Cecil:
3 E - 113:40
Cedarburg - 143:48
Chelsea - 112:20
Chili - 114:69
Chilton - 142:38
Chilton Center
(See Hilbert 5 SW)
Chippewa Falls 116:103
Clayton - 112:17
Cleghorn 2 N - 115:93
2 E - 112:25
Clinton - 145:109
Clintonville - 116:109
Clyman - 145:108
Colby:
Zion - 113:51
Coloma:
5 E - 143:70
Connersville - 114:53
Conrath - 114:67
Corning
(See Merrill 8 W)
Cornucopia - 116:96
Cumberland:
Paul's - 113:42
8 SE - 113:42
Curtiss - 113:37
Dale 8 SW - 115:85
Danbury - 113:34
Dancy - 111:12
Darien - 145:115
Darlington - 143:60
Deerbrook - 115:81
Deer Park - 112:16
Delavan - 145:115
Deaf - 102:22
Dellwood - 143:71
Doering - 115:83
Dorchester - 112:19
Durand - 113:52
Eau Claire:
Epiphany - 117:120
Eau Claire (cont'd):
Matthew's - 117:116
Redeemer - 114:54
Trinity - 114:54
Edgar 5 W - 115:75
Edgerton - 145:118
Eland - 113:30
Elcho - 115:81
Elm Grove - 141:6
Embarrass:
Zion - 114:72
3 NW - 115:72
Emerald - 113:53
Evansville 10 SE
(See Janesville 9 W)
Fairchild:
Paul's - 112:23
7 W - 112:23
Fall Creek:
Paul's - 112:14
3 S - 116:97
7 N - 112:14
12 NE - 112:14
Fenwood - 115:75
Fifield - 113:44
Forestville - 117:115
Foster
(See Osseo 8 NW)
Frederic - 113:34
Fredonia - 143:49
Fremont - 113:41
Gales Corners - 143:71
Gillett:
5 SE - 116:105
4 NW - 117:122
Gilman 25 S - 115:79
Gleason:
Paul's - 115:94
Latvian - 105:134
9 NE - 115:94
Glenbeulah - 145:107
Glenwood City 117:123
Glidden - 112:21
Grafton - 144:98
Grand Marsh - 143:71
Granton - 114:69
Green Bay - 113:32
Inst. Miss. - 111:11
Green Valley 2 NW 116:105
Greenwood:
Trinity - 113:47
8 S - 113:47
Gresham:
Zion - 112:24
3 NE - 112:26
4 NW (See Morgan)
Hales Corners - 61:48
Hamburg:
John's - 116:95
Paul's - 116:95
Salem - 116:95
Hanover - 145:114
Harding
(See Merrill 10 NW)
Hewitt - 115:90
Highland - 144:85
Hilbert:
Peter's - 142:20
5 SE - 141:5
5 SW - 142:20
Hill Point:
1 S - 145:124
5 SW - 145:124
Hochheim
(See Mayville 7 SE)
Horicon:
Stephen's - 145:102
4 E - 145:111
Hudson - 114:64
Hustisford - 142:24
Irma - 115:83
Iron River - 116:96
Ironton - 144:92
Jackson:
3 SE - 144:82
5 NE - 144:82
Janesville:
Calvary - 144:93
Paul's - 145:116
9 W - 142:37
Jeffries - 115:94
Jump River - 115:79
Junction City:
Paul's - 111:12
Kennan - 114:68
Kewaskum 9 NE 143:51
King, Grand Army Home - 114:70
Kohler - 143:44
Ladysmith - 114:67
Lampson - 115:76
La Valle:
Zion - 144:92
6 N - 144:80
Lebanon - 142:24
Lemington - 114:67
Lily - 112:27
Loganville - 143:72
Loraine - 112:18
Luxemburg:
John's - 115:84
5 S - 115:84
Lyndon Station 145:106
Madison:
Immanuel - 142:14
Olive - 144:79
1 S - 142:23
Inst. Miss. - 141:3
Manawa:
Paul's - 114:56
5 N - 111:10
Manitowoc - 143:45
Marshfield - 114:65
5 S - 115:78
Mattoon:
John's - 116:107
5 SE - 116:107
Mayville:
John's - 145:110
3 E - 143:59
7 SE - 143:59
Medford 5 NE - 112:20
Mellen - 112:28
Menomonee Falls 142:30
Merrill:
John's - 116:108
Trinity - 114:63
10 E - 114:71
5 S - 115:87
4 SW - 114:62
4 SW - 115:87
10 NW - 114:62
8 W - 113:38
8 SE - 114:71
9 NE - 116:112
Milan - 115:75
Milwaukee:
Bethlehem - 143:50
Bethany - 141:9
Calvary - 144:84
Concordia - 142:34
Cross - 143:63
Ebenezer - 145:112
Emmaus - 145:105
Emmanuel (Deaf) 143:75
Faith - 62:79
Gospel - 143:67
Holy Ghost - 143:74
Milwaukee (cont'd):
Hope - 143:62
Immanuel - 142:19
Jehovah - 144:88
Martin's - 144:81
Nazareth - 143:64
Olive - 142:15
Stephen's - 142:26
Trinity - 142:36
Zion - 142:13
Zoar - 143:43
Capitol Drive - 60:4
Inst. Miss. - 142:21
Greenfield Park 62:80
Howard Ave. 145:129
Layton Park 63:102
Oklahoma Avenue 64:155
Sherman Park 62:82
5 N - 143:66
1 N - 142:35
Mineral Point- 143:60
Minnesota Jct. 145:102
Mohheconnuck
(See Bowler 4 NE)
Mondovi:
Paul's - 113:52
Trinity - 113:48
5 NW - 113:52
9 W - 113:52
Montello - 143:73
Morgan - 112:26
Mount Morris 4 NE 144:83
Mount Morris Retreat - 144:83
Muscoda - 144:85
Naugart - 113:45
Necedah - 142:39
Nekoosa:
Bethlehem - 114:57
7 SW - 114:57
Neshkoro:
Zion - 143:47
6 SW - 143:73
7 SW - 142:31
New Fane - 145:128
New Holstein - 144:86
New Miner - 142:39
New Richmond 114:64
North Green Grove 113:37
North Prairie 145:125
Oconomowoc - 143:53
Oconto - 115:77
Ogema - 113:44
Omro - 142:17
Oneida - 117:114
Oshkosh:
Bethlehem - 143:65
Trinity - 142:27
Osseo 8 NW - 112:25
Oxford - 145:127
Packwaukee - 145:127
Park Falls - 116:99
Phillips - 113:44
Phipps - 112:21
Pittsville - 113:39
12 W - 113:39
Plymouth - 141:8
Portage:
John's - 142:18
Paul's - 145:106
Port Washington 144:95

Potter
(See Hilbert 5 SE)
Poy Sippi - 141:4
Prairie du Chien
66:60
Pulcifer - 116:100
Quincy - 143:71
Racine:
John's - 141:10
Trinity - 142:29
1 N - 141:2
1 S - 141:2
Random Lake 3 NW
143:46
Rankin
(See Algoma 3 W)
Red Springs
(See Gresham 3 NE)
Reedsburg - 144:96
Reeseville:
Immanuel - 144:87
3 SW - 143:68
Richland Center
144:77
River Hills - 142:40
Sanborn Mission
116:107
Sharon - 145:114
Shawano:
James's - 116:106
6 S - 115:89
5 SW - 115:89
6 W - 112:24
5 NW - 116:101
9 W - 117:118
Sheboygan:
Bethlehem - 145:121
Ebenezer - 143:52
Immanuel - 143:56
Mark's - 61:22
Paul's - 144:97
Redeemer - 145:122
Savior - 143:61
Trinity - 145:101
5 S - 145:117
7 NW - 143:54
Sheboygan Falls:
Paul's - 141:1
Thomas's - 145:117
Sheldon - 115:79
Shell Lake - 115:76
Sherman Center (See
Random Lake 3 NW)
Sherry - 111:12
Shorewood - 142:28
South Green Grove
113:37
South Superior
113:36
Spencer:
Trinity - 116:111
2 N - 113:49
Spooner - 115:76
Stanley - 116:110
Star Prairie - 112:16
Stevens Point - 115:73
Stony Hill
(See Shawano 6 W)
Sullivan 1 E - 145:120
Summit Lake - 115:81
Superior - 113:36
Suring:
Olive - 117:121
3 W - 116:102
4 E - 117:121
Thiensville 3 W
145:123
Thorp:
Trinity - 116:110
5 SE - 116:110
Tigerton - 116:113
Town Lowell (See
Reeseville 3 SW)
Townsend - 114:55
Turtle Lake - 112:17
9 N - 112:18
Deaf - 99:38
Underhill 6 NW
116:100
Union Grove - 142:32
Vesper - 113:43
3 S - 113:43
Viola - 144:77
Wales - 145:125
Washburn:
Immanuel - 114:59
John's - 116:96
Waterford - 144:100
Watertown:
Bethesda H. - 144:78
John's - 142:22
12 SE - 144:94
Waupaca 7 SE
114:70
Waupun - 144:76
Wausau:
Inst. Miss. - 113:46
Trinity - 112:13
Zion - 115:92
5 SW - 112:13
[illegible] N - 116:104
5 NE - 116:104
8 E - 117:127
Wautoma:
Trinity - 144:89
8 NW - 144:89
Wauwatosa:
Altenheim - 145:113
Pilgrim - 143:57
Redeemer - 141:6
Wayside - 111:9
Webster - 113:34
West Allis:
Paul's - 144:90
Trinity - 144:91
West Bloomfield
142:16
Westfield:
Immanuel - 143:69
4 N - 143:70
8 NE - 142:31
West Racine - 141:7
White Clay Lake
(See Cecil 3 E)
Whitefish Bay
145:103
White Lake - 112:27
Whittlesey
(See Medford 5 NE)
Wild Rose - 144:89
Winegar - 111:5
Wisconsin Dells:
Trinity - 145:106
5 SE - 145:106
Wisconsin Rapids:
Immanuel - 114:66
6 NW - 113:50
6 SE - 114:58
7 NE - 114:66
Withee - 116:98
Wittenberg:
Paul's - 114:61
5 NE - 114:61

WYOMING

Aladdin - 125:17
Burns - 141:125
Casper - 111:98
Cody - 111:100
Cheyenne - 141:126
Elk Mountain
141:121
Evanston - 141:122
Gillette - 111:94
Greybull:
Zion - 111:95
17 W - 111:95
Keeline - 110:93
Kemmerer - 141:122
Laramie - 141:124
Lovell - 111:101
Lusk - 110:93
Midwest - 111:98
Pavillion (See
Riverton 18 NW)
Pine Bluffs - 55:13
Pinedale:
Mission - 111:102
Phoenix Hall
141:122
Theatre Bldg.
141:123
Powell - 111:100
Ranchester - 111:94
Rawlins - 141:121
Riverton:
Trinity - 111:99
18 NW - 111:97
Rock Springs
141:123
Sheridan - 111:94
Superior - 141:123
Torrington - 111:96
Wheatland - 111:96

ALASKA

Anchorage - 121:1
Palmer - 121:1

ISLE OF PINES

Jacksonville - 131:11
Nueva Gerona - 130:10
Palm Grove - 130:10
Santa Barbara
131:10

CANADA

Alberta

Alhambra 5 S - 31:34
Anselmo - 30:20
Athabasca - 28:3
10 NE - 28:3
Barons - 31:36
Bashaw 8 NW - 31:27
Beach Corner - 29:13
Beaver Hills - 28:2
Beisecker 13 NE
31:36
Berwyn - 30:15
Bismarck - 30:16
Bluffton 7 W
(See Lavesta)
Bluesky - 30:15
Brightview:
Emmaus - 31:28
Bruce - 31:33
Bruederheim - 31:32
Byemoor 5 NW - 29:11
Calgary:
Calvary - 31:25
Immanuel - 29:8
Jehovah - 31:29
Camrose - 30:18
Cardston - 31:31
Chinook 5 W - 29:11
Chipman - 28:2
Clairmont 5 NW
30:22
Claresholm 6 NE
31:30
Clyde 3 SE - 28:3
Colinton 5 S - 28:3
Conner Creek - 30:20
Craig - 29:10
Craigmyle:
12 SE - 29:11
Crammond - 29:10
Daysland 8 NE
30:18
Delia 12 NE - 29:11
Dement - 29:7
Didsbury:
John's - 31:26
8 SW - 31:26
Doris - 29:6
Drayton Valley
30:23
Drumheller - 36:11
8 E - 29:36
Duchess 4 W - 29:14
Duhamel 5 W - 31:27
Dumore - 29:14
East Rochester 5 E
28:3
Easyford - 31:23
Edmonton:
Bethlehem - 30:17
Grace - 29:12
Peter's - 30:19
Ellscott 2 N - 28:3
Evansburgh - 29:13
Fallis - 29:13
Ferintosh - 31:27
Golden Spike - 29:9
Goodfare - 30:21
Graminia - 30:17
Granum - 31:30
Hainstock - 31:26
Hanna - 29:11
Hazeldine - 76:13
Hayter 11 S - 78:41
Hilda 10 W - 75:10
Hines Creek:
Peter's - 30:15
8 SW - 29:15
10 NW - 29:15
Holden 7 S - 31:33
Hola School - 29:10
Inga - 29:9
Innisfree - 29:7
Juda - 30:15
Keep Hills - 29:13
Kelsey 6 S - 30:18
Lavesta - 30:16
Leduc - 29:5
Lethbridge - 28:4
Lisburn - 30:20
Lougheed 8 SE - 30:18
Macleod - 29:4
Magnolia - 29:13
Magrath - 28:4
Mannville - 29:7
Markerville - 29:10
Mayerthorpe - 30:20
Medicine Hat - 29:14
Mellowdale - 29:6
Milk River - 28:4
Millet - 28:1
Minburn - 29:7
Mirror - 31:27
Moon Lake - 30:23
Nisku 1 N - 29:5
Northmark - 30:22
Onoway - 29:13
Peace Hill - 31:28
Peavine - 30:20
Perryvale 2 SE - 28:3
Pincher Creek - 31:31
Ponoka:
First - 28:1
Ponoka 17 W
(See Bismarck)
Red Deer - 31:34
Reno - 30:15

Richmond Park 29:12
Rochester - 28:3
Rochfort Bridge 30:20
Rosalind - 30:18
Royce - 30:15
Rumsey 6 NE - 29:11
Sexsmith 12 NE 30:22
Smoky Hts. - 30:22
South Cooking Lake 31:33
Spruce Grove - 29:13
Stony Plain:
John's - 29:13
2 E - 31:24
Strathmore 9 SW 31:25
Summit Hill - 31:26
Suniebend - 29:6
Sunnyslope 7 N 31:35
Swan Creek - 28:2
Tankerton - 29:7
Tawatinaw 7 SE 28:3
Thirlmere - 30:18
Thorhild - 28:3
Tofield 8 N - 31:33
Tomahawk - 30:23
Trochu - 31:35
Valley Center - 31:34
Vauxhall - 31:36
Vega - 29:6
Vegreville - 29:7
Violet Grove - 30:23
Vulcan 17 E - 31:36
Waldheim - 30:16
Wembley - 30:21
West Rochester 7 W 28:3
Wetaskiwin - 28:1
Wildwood - 29:13
Worsley - 30:15
Wrentham - 28:4

British Columbia

Abbotsford - 32:41
Aldergrove - 32:41
Beaverley - 33:48
Campbell River (See Coombs)
Cariboo Stations 32:43
Carrolls Landing 32:47
Cherryville - 33:49
Chilliwack - 32:41
Cloverdale - 32:41
Coombs - 32:40
Courteney - 32:40
Cranbrook - 32:44
Creston - 32:43
Duncan 3 SW - 31:39
Fauquier - 32:47
Fruitvale - 31:38
Giscome - 32:48
Hornby Island - 32:40
Inonoaklin Valley 32:47
Kaledon - 32:46
Kamloops:
Zion - 32:42
6 W - 32:42
Kelowna - 33:52
Kettle Valley - 32:46
Kimberley - 32:44
Lister - 32:43
Lumby - 33:49
Mabel Lake - 33:49
Mission City - 32:41
Nakusp - 32:47
Nelson - 32:47
New Westminster 31:37
North Vancouver 33:51
Notch Hill - 32:42
Oliver - 32:46
Osoyoos - 32:46
Port Alberni - 32:40
Prince George - 32:48
Renata - 31:38
Rossland - 31:38
Slocan City - 32:47
Sperling - 32:41
Taber Creek - 33:48
Trail - 31:38
Vancouver - 33:50
Vancouver Heights 33:50
Vernon - 32:45
Victoria - 31:39
West Summerland 33:52
Winfield - 33:52
Youbou - 32:39

Manitoba

Bellsite - 75:8
Big Woody - 75:8
Birch River - 75:8
Carstal (See Woodridge 10 NE)
Durban - 75:8
Glenella - 75:7
Grandview 6 NE - 75:4
14 SW - 75:4
Inglis 8 SE - 75:6
McCreary 6 SE - 75:7
Meadowvale 7 SE 75:1
Poplar Point - 75:2
Roblin 10 SE - 75:4
Sprague 3 S - 75:1
Stockton 3 SW - 75:1
Stonewall 3 W - 75:1
Swan River - 75:8
Tupper - 75:7
Winkler - 75:1
Winnipeg:
Cross - 75:3
Deaf - 79:55
Immanuel - 75:2
Redeemer - 75:5
Woodridge 10 N - 75:1

Ontario

Alice 1 E - 119:8
Augsburg (See Eganville 4 W)
Baden - 119:6
Clifford:
John's - 119:24
3 SW - 120:33
4 NE - 120:33
Cobalt - 120:28
Commanda - 120:31
Dashwood - 119:17
Deer Lake - 120:31
Delhi 4 W - 120:36
Desboro - 119:19
Dinorwic - 93:190
Dyment - 93:190
Eganville:
Luke's - 120:29
4 W - 119:4
9 NW - 119:4
Elmira - 119:18
Fisherville - 119:1
Floradale - 119:18
Ft. William - 89:111
Germania - 120:31
Germanicus - 120:29
Gowanstown - 119:21
Hamilton - 119:2
Hilliardton - 120:28
Humberstone - 120:32
Iroquois Falls - 120:28
Jordan - 120:27
Kirkland Lake 120:28
Kitchener - 119:23
Kurtzville (See Gowanstown)
Locksley 1 E - 119:8
London - 119:12
Lyndoch - 119:16
Magnetawan - 120:31
Marmion - 119:19
Matheson - 120:28
Mitchell:
Grace - 119:7
6 NW - 120:35
Monkton - 120:35
Mount Forest - 119:24
Moose Hill - 89:111
New Hamburg - 119:6
Niagara Falls - 120:34
North Bay - 119:15
Oshawa - 119:13
Ottawa:
Luke's - 119:5
Paul's - 119:20
Palmer Rapids 119:16
Pardee - 89:111
Pembroke:
John's - 119:22
8 W - 119:22
Petersburg - 119:14
Poole - 119:14
Port Arthur:
Deaf - 99:38
Port Colborne 4 ■ 119:9
Purdy - 119:16
Rainy River - 86:23
Rhineland (See Delhi 4 W)
Sarnia - 64:158
St. Catherines 120:27
Sebringville:
Paul's - 120:25
2 W - 120:25
Silver Lake (See Eganville 9 NW)
Simcoe - 120:36
Snyder - 119:9
So. Porcupine - 120:28
Stratford - 120:30
Sudbury - 119:10
Tavistock - 119:11
Toronto:
John's - 61:41
Trinity - 119:3
Vermillion Bay 93:190
Waldhof - 93:190
Wartburg - 120:26
Waterloo - 120:37
Wawbewawa - 120:28
Wellesley - 119:14
Windsor - 85:186

Quebec

High Falls - 120:38
Inlet - 120:39
Montreal - 120:40
Rouyn - 120:28

Saskatchewan

Arbana - 76:14
Artland 7 N - 76:13
Bateman - 78:45
Battleford 12 W 76:13
Beresina - 77:32
Bethune - 77:27
Brewer 2 NE - 77:26
Bright Sand - 79:53
Broadview - 75:9
Bruno - 78:49
Buffalo Gap - 78:39
Bures - 78:36
Cardross - 79:54
Carlyle - 79:47
Carmel 12 SW - 79:49
Ceylon 9 SE - 79:52
Choiceland - 77:34
Churchbridge:
10 N - 78:38
12 NE - 78:38
Clavat 3 S - 78:42
Compeer - 78:41
Corinne - 77:36
Coronach:
4 W - 78:39
Cupar 8 NW - 77:23
Demaine - 77:28
Driscol Lake - 78:39
Duff - 77:22
Duval - 78:37
Ear Hill - 78:41
Easter Lily (See Marchwell 4 N)
Edgeworth 3 NE 77:36
Elk - 78:41
Elrose - 77:28
Estevan - 79:50
Estuary - 75:10
Fairy Lake - 78:39
Fenwood - 77:22
Flat Valley - 79:53
Fox Valley - 77:35
Frankslake - 78:37
Frobisher 7 ■ 79:51
Galilee - 79:54
Garrick - 77:34
Golden Acre (See Carmel 12 SW)
Grenfell:
Peace - 76:16
13 NW - 76:16
Hatton - 76:14
Haultain 2 E - 78:42
Hendon - 76:15
Hitchcock - 77:29
Humboldt - 79:49
Huntoon 5 S - 77:29
Indian Head - 76:16
Isham - 77:28
Kamsack 12 S 77:24
Kayville - 78:44
Kelstern 1 S - 78:45
Lac Pelletier - 76:17
Lake Lenore 10 NW 76:11
Langenburg:
Christ - 76:12
9 NE - 76:21
Landestreu (See MacNutt 6 SW)
Leader 10 S - 75:10
Leipzig - 78:43
Lintlaw - 76:15
Lipton - 77:23
8 NE - 77:23
Lloydminster - 76:13
Luseland - 78:41

MacNutt:
Christ - 77:30
6 SW - 78:40
[redacted] N - 77:30
Macrorie 5 SW 77:28
Maidstone 10 NW 76:13
Maple Creek - 76:14
Marchwell:
Paul's - 76:12
4 N - 77:21
Margo 8 N - 76:15
McEachern - 78:39
McMahon 10 N 76:17
Melville - 77:26
Midale - 77:29
Middle Lake - 76:11
Milly - 78:39
Mistatim - 79:46
6 S - 78:46
Moose Jaw - 76:19
Neudorf:
Trinity - 77:33
7 NW - 77:33
Neuheim - 76:14
Nipawin - 77:34
Oakshela - 75:9
Orkney - 78:39
Ormiston - 78:44
Outram 8 S - 79:50
Oxbow 13 SW - 79:51
Pangman - 79:52
Parkbeg 14 NE - 76:19
Paswegen - 76:15
Pheasant Forks (See Neudorf 7 NW)
Pontrilas - 77:34
Regina:
Deaf - 79:55
Grace - 79:48
Redeemer - 77:27
Riceton - 77:36
Roche Percee 7 SW 79:50
Rockhoven - 78:43
Rush Lake 12 NW 76:17
St. Benedict - 76:11
St. Walburg - 79:53
Saltburn - 77:28
Saltcoats - 77:24
Saskatoon - 76:18
Sceptre 7 S - 75:10
Sibbald - 77:28
Silton - 78:37
Snowden - 77:34
Southey:
Immanuel - 77:25
11 NW - 77:31
20 N - 77:31
Spooner - 77:34
Springside [redacted] N - 76:20
Spring Valley - 79:54
Steelman 3 E - 79:51
Stone - 78:39
Stornoway - 77:24
Stryj - 77:32
Swanson 1 NE - 78:42
Swift Current - 76:17
Tiree (See Grenfell 13 NW)
Torquay 9 NW - 77:29
Tribune - 77:29
Vanguard - 78:45
Wadena - 76:15
Warman - 76:18
White Bear - 77:28
White Eagle - 79:53
Whittome 2 NW 78:46
Wilkie - 78:43
Willmar 6 W - 79:47
Windthorst - 75:9
Wolseley - 76:16
Wordsworth 6 S 79:47
Yorkton - 76:20
Zealandia 8 NW 78:42

OLD MEXICO

Mexico City - 148:59
Monterey - 149:103

ARGENTINA

Alba Posse - 33:8
Almada, E. R. - 33:9
Avellaneda - 33:25
Bahia Blanca - 33:12
Banfield - 33:21
Belgrano, Buenos Aires - 33:6
Buenos Aires - 33:19
Castelli - 33:11
Chaco - 33:11
Cordoba - 33:15
Coronel Suarez, F. C. S. - 33:1
Crespo, Entre Rios 34:30
Darregueira, F. C. S. 33:2
Galarza, E. R. - 33:4
Guatrache, F. C. S. 33:13
Hohenau 2, Paraguay 34:28
Leandeo N. Alem. 33:16
Libaros - 33:23
Lucas Gonzales 12 SW - 33:26
Macia Christ - 33:7
Merou Trinidad 34:29
Montevideo, Uruguay 33:10
Monte Carlo - 34:31
Nugaro - 33:25
Obera Misiones - 33:24
Parana, E. R. - 33:17
Providencia, E. R. 33:22
San Juan, E. R. - 33:3
San Luis - 33:15
Santa Fe - 33:15
San Roque - 33:18
Urdinarrain - 33:3
Viale - 33:20
Villa Alba - 33:14
Villa Federal - 34:27
Winnifreda - 33:5

BRAZIL

Ajuricaba, L. 26, Ijui 40:20
Arroio da Bicca - 40:42
Arroio das Pedras 41:44
Arroio do Meio - 40:21
Barra de Crissiuma, E. S. - 40:14
Barra de Santo Antonio - 41:54
Bom Jardim, Parana 41:60
Bom Jesus - 41:65
Burica - 40:23
Buriti - 40:30
Campinho, E. S., 40:33
Canoas - 40:10
Carasinho (See Friedheim)
Cerrito Velho - 40:28
Conventos - 40:15
Crissiuma, E. S., 40:14
Cruz Machado, Parana - 41:53
Cruzeiro do Sul SC 40:34
Dois Irmaos - 40:24
Estrada Schroeder SC 41:52
Ferraz - 39:6
Friedheim - 41:45
Getulio Vargas - 39:4
Getulio Vargas SC 40:19
Guarany - 41:43
Guassopi - 40:9
Harmonia - 41:69
Hervanal (See Sinimbu)
Ijui - 41:56
Ijuhy Linha 8 - 41:70
Ijuhy Linha 26 (See Ajuricaba)
Indianopolis SP - 40:18
Jaboticaba - 40:31
Jaguari - 41:63
Linha 1, de Marco 40:11
Linha Patos - 41:51
Manoel dos Regos 39:1
Marcelino Ramos 40:36
Moreira - 40:13
Morro Azul - 40:26
Morro Pelado - 41:67
Novo Hamburgo 41:62
Pauso da Caixa 41:55
Perdizes - 41:57
Picada da Cruz - 41:58
Porto Alegre:
Sao Joas - 41:61
Mont Serrai - 40:38
Porto Feliz - 39:3
Ribeirao das Pedras SC - 40:17
Rio de Janeiro Penha - 41:49
Rio de Janeiro DF 40:16
Roca Sales - 40:41
Rolante - 40:39
Santa Clara de Ingai - 39:2
Santa Coleta - 41:64
Santa Rosa - 40:32
Santo Angelo - 40:29
Sao Jose Pequeno ES 41:59
Sao Paulo SP - 40:27
Sao Pedro Pelotas 40:12
Sapucaia ES - 40:22
Serro Azul - 41:48
Sertao de Sao Vicente - 40:37
Sinimbu - 40:25
Sitio - 39:7
Solidez - 39:8
Tapes - 41:47
Teofilo Otoni MG 41:68
Toropy - 41:72
Tres Leguas - 41:71
Tres Passos - 41:46
Tres Pontoes ES 41:66
Triunfo - 40:40
Vila Horizonte - 41:50
Vila Maguine - 39:5

PARAGUAY

Hohenau 2 - 33:10

URUGUAY

Montevideo - 33:10

ENGLAND

London, Kentish Town - 39:173
Tottenham - 39:173

INDEX

* Included also in other tabulations

Adult Baptisms * 28 f., 164, 172, 183
Adult Confirmations * 28 f., 164, 172, 183
African Missions 179, 192, 198
Alabama 130, 168, 237
Alaska 121, 168, 228, 254
Alberta 28, 168, 230, 254
Alberta and British Columbia District * 1, 2, 28, 163
Alsace-Lorraine, Free Church 179
American Lutheran Church 226
American Lutheran Publicity Bureau 216, 217
Anniversaries 228
Argentina 33, 168, 198, 206, 207, 230, 256
Argentine District * 1, 2, 33, 163
Arizona 168, 237
Arkansas 150, 168, 237
Armed Forces 28 f., 163
Army and Navy Commission 198
Assistant, Male Lay ("A") 39, 163
Assyrian Mission (U. S.) 188
Atlantic District * 1, 3, 34, 163
Augustana Synod 226
Austin, Tex., College in 205, 207
Australia, Synod in 179, 180
Average Contributions 220 f.

Baptisms * 28 f., 161, 163, 164
Bergheim, India 190
Bethany College 180
Bethesda Home, Watertown 197
Bible Classes 175, 176
Blind; see Deaf and Blind Missions
Boarding Homes (India) 190
Books, New, 1942 218
Brazil 39, 168, 198, 206, 207, 256
Brazil District * 1, 3, 39, 163
British Columbia 31, 168, 255
Bronxville Collegiate Institute 204, 207 f.
Budget 1943 223
Burials 28 f., 164, 183
Bus, School 174

California 41, 133, 168, 228, 229, 237
California and Nevada District * 1, 3, 41, 163
Canada. (See the various Canadian Provinces)
Candidate Fund 223
Candidates 27, 163, 173
Carfare, School 174
Central District * 1, 4, 44, 163
Central Illinois District * 1, 5, 51, 163
Chaplains, Army and Navy 199
Chaplains at Hospitals 194
Child Welfare 181, 196
China 168, 181, 190, 198, 207
Chinese Mission (U. S.) 188
Church Extension 215
Church Services 28 f., 171
Colleges and Seminaries 180, 181, 202 f., 207 f.
Colorado 54, 168, 228, 229, 237
Colorado District * 1, 6, 54, 163
Colored Missions 26, 158, 179, 192, 198, 226 f.
Communicants; see Membership
Communion * 28 f., 164, 169, 183
Comparisons with 1941 27, 165, 220 f.
Concordia, Mo., College in 204, 207 f.
Concordia Publishing House 181, 218
Confirmations * 28 f., 161, 163, 164
Congregations * 163, 170
Congregations, Alphabetical List of 237 ff.
Connecticut 34, 168, 228, 238
Contributions * 28 f., 174, 176, 183, 220 f.
Cradle Roll 175
Crespo, Argentina, College 206, 207
Cuba 130, 168, 254

Danish Church (U. S.) 226
Deaconesses and Deaconess Association 216, 217
Deaf and Blind Missions 186, 197, 198
Deaths 3 f., 27, 167, 231 f.
Dedications 229
Delaware 127, 168, 238
Dismissals 2 f., 27
District of Columbia 127, 168, 238
Districts of Synod * 1, 2, 28 f., 237 f.

Eastern District * 1, 7, 57, 163
Edmonton, Alta., College 206, 207 f.
Educational Institutions 180, 202, 209
Eielsen Synod 226 f.
Emeriti 27, 167
England 39, 168, 181, 256
English District * 1, 7, 60, 163, 169
English Services 28 f., 171
Estonia, Free Church 179
Estonian Mission (U. S.) 188
European Missions 185, 198

Faculties of Colleges and Seminaries 202
Financial Reports * 28 f., 220 f.
Finland, Free Church 179
Finnish Apostolic Church 226 f.
Finnish National Lutheran Church (U. S.) 179, 226 f.
Finnish (Suomi) Synod 226 f.
Florida 131, 168, 229, 238
Foreign Missions; see also China, India 179, 188, 198
Foreign-tongue Missions 187, 198
Fort Lauderdale, High School in 180
Fort Wayne, College in 203, 207 f.
Fort Wayne, High School in 180
Free Church, Germany 179

Georgia 128, 131, 168, 238
German Services 28 f., 171
Germany; see Free Church
Greensboro College 206

Hankow Seminary 207
High Schools 180, 181
Home Missions 182 f., 216, 223
Home Purposes; see Work at Home
Homes for the Aged; see Old People's Homes
Hospices 181, 197
Hospitals 181, 194

Idaho 121, 168, 229, 238
Illinois 51, 102, 135, 168, 228, 229, 238
Immigrant and Seamen's Mission 185, 198
Indebtedness 181, 183, 227
Independent Lutherans 226 f.
India 168, 181, 189, 198, 207
Indian Missions 187, 198

Indiana 44, 168, 228, 229, 240
Indigent Students' Fund 210
Installations; see Ordinations and Installations
Institutional Missions 181, 193, 198
Institutions, Special 181, 197
Iowa 65, 67, 168, 228, 229, 241
Iowa East District * 1, 8, 65, 163
Iowa West District * 1, 9, 67, 163
Isle of Pines 130, 254
Italian Missions (U. S.) 188

KFUO 217
Kansas 71, 168, 228, 229, 242
Kansas District * 1, 10, 71, 163
Kentucky 48, 151, 168, 228, 242
Kindergarten 174

Lady Teachers 28 f., 163 173
Languages; see English Services, German Services
Latvian Mission (U. S.) 187
Libraries 180, 207
Literature Board 218
Lithuanian Missions (U. S.) 187
Louisiana 131, 168, 242
Lutheran Bodies in America 226 f.
Lutheran Brethren, Church of the 226 f.
Lutheran Free Church (U. S.) 226 f.
Lutheran Hour 217
Lutheran Laymen's League 213, 216
Luther Institute, Chicago 180

Maine 35, 168, 242
Manitoba 75, 168, 229, 255
Manitoba and Saskatchewan District * 1, 10, 75, 163
Mankato, Bethany College 180
Marriages * 28 f., 164, 183
Maryland 57, 128, 168, 242
Massachusetts 35, 168, 228, 243
Medical Mission, India 190
Membership * 163, 170, 182
Mexico 148, 256
Michigan 79, 111, 168, 228, 229, 243
Michigan District * 1, 11, 79, 163
Milwaukee, College in 204, 207 f.
Milwaukee, High School in 180
Minnesota 85, 228, 229, 243
Minnesota District * 1, 12, 85, 163, 168
Mississippi 132, 168, 245
Missions and Missionaries * 182, 198
Missouri 151, 168, 228, 229, 245
Mobridge, S. Dak., Academy 180
Moneys Raised * 28 f., 220 f., 224, 225
Montana 96, 168, 247

Nagercoil, Seminary in 190, 207
Nebraska 107, 137, 168, 228, 229, 247
Necrology 231 f.
Negro Missions; see Colored Missions
Nevada 44, 168, 248
New Hampshire 35, 168, 248
New Jersey 35, 57, 168, 228, 248
New Mexico 56, 168, 248
New Ulm, Seminary in 180
New York 36, 57, 168, 228, 229, 248
North Carolina 129, 168, 249
North Dakota 98, 168, 228, 229, 249
North Dakota and Montana District * 1, 13, 96, 163
North Wisconsin District * 1, 16, 111, 163
Northern Illinois District * 1, 13, 102, 163
Northern Nebraska District * 1, 15, 107, 163
Norwegian Lutheran Church 226 f.
Norwegian Synod 179, 226 f.

Oakland, Calif., College in 205, 207 f.
Officers of Synod and Districts 1
Ohio 48, 168, 228, 250
Oklahoma 117, 168, 228, 250
Oklahoma District * 1, 16, 117, 163
Old People's Homes 181, 195
Ontario 85, 119, 168, 255
Ontario District * 1, 17, 119, 163
Ordinations and Installations 2 f., 27
Oregon 121, 168, 250
Oregon and Washington District * 1, 17, 121, 163
Orphanages; see Child Welfare
Outside Purposes; see Work at Large

Paraguay 34, 256
Parent-Teachers' Associations 174
Parochial Reports 28 f., 163
Parochial Schools * 28 f., 163, 173, 226, 230
Pastors * 27, 28 f., 163, 167, 226, 231
Pennsylvania 59, 168, 229, 251
Pension; see Support and Pensions
Periodicals 219
Poland, Free Church 179
Polish Mission (U. S.) 187
Population, States and Nation 168
Portland, Oreg., College in 205, 207 f.
Porto Alegre, Brazil, Seminary in 206, 207
Presidents; see Officers
Presidents' Reports 2 f.
Professors at Colleges; see Faculties
Property * 28 f., 181, 227
Pupils of Parochial Schools 28 f., 163, 173, 189, 191
Quebec 120, 168, 255

Recapitulation of Presidents' Reports 27
Re-entered 27
Reports of District Presidents 2 f.
Resignations 2 f., 27, 167
Rhode Island 39, 168, 251
River Forest, Teachers' College in 202, 207 f.
Roll Calls 1933—1942 172

Saginaw, Seminary in 180, 207
St. Louis, Seminary in 202, 207 f.
St. Paul, College in 204, 207 f.
Saskatchewan 75, 168, 230, 255
Saturday Schools 164, 178
Schools:
Parochial 28 f., 163, 173, 182, 226, 230
Saturday 164, 178
Summer 164, 178
Sunday 28 f., 164, 175, 179, 182, 190
Secretaries; see Officers
Selma, Ala., Academy in 180
Service Centers, Lutheran 200
Services, Church 28 f., 171, 183
Seward, Teachers' College in 203, 207 f.
Slovak Missions 188
Slovak Synod 179, 226 f.
Societies 216 f.
South America; see Argentina, Brazil, Paraguay, Uruguay
South American Missions (See Argentina, Brazil, Paraguay, Uruguay) 185, 198
South Carolina 129, 168, 251
South Dakota 124, 168, 228, 251
South Dakota District * 1, 18, 124, 163
Southeastern District * 1, 19, 127, 163
Southern District * 1, 19, 130, 163
Southern California District * 1, 20, 133, 163

Southern Illinois District * 1, 20, 135, 163
Southern Nebraska District * 1, 21, 137, 163
South Wisconsin District * 1, 22, 141, 163
Spanish Missions (U. S.) 188
Special Institutions 181, 197
Springfield, Seminary in 202, 207 f.
Stations, Alphabetical List of 237 ff.
States. Missouri Synod According to States and Countries 168
Student Census 211
Summarized Totals of Parochial Reports 163
Summer Schools 164, 178
Sunday Schools * 28 f., 164, 175, 179, 182, 190
Support and Pensions 212 f., 223
Synodical Conference 158, 161, 162, 179, 192, 206, 226 f.

Taxes 209
Teachers of Parochial Schools 3 f., 27, 28 f., 163, 167, 173, 235
Teachers of Sunday Schools 28 f., 164, 176, 190
Tennessee 157, 168, 251
Texas 146, 168, 229, 230, 251
Texas District * 1, 23, 146, 163
Textbooks, Furnished in Schools 174
Thiensville, Seminary in 180
Thuringia, Congregations in 179
Totals of Statistics Compared with 1941 165
Transfers of Pastors and Teachers 2 f., 27
Treasurers; see Officers
Tuition, Schools Requesting 174

United Danish Church 226 f.
United Lutheran Church 226 f.
Uruguay 33, 256
Utah 56, 168, 230, 252

Valparaiso University 180
Value of Property; see also Property 28 f., 181, 227
Vermont 37, 168, 252
Vice-Presidents; see Officers
Virginia 129, 168, 229, 252
Voting Members; see Membership

Walther League 197, 216
Washington (State) 123, 168, 229, 252
Watertown, Northwestern College in 180
Weekday Religious Instruction 164, 178
West Virginia 51, 168, 252
Western District * 1, 24, 150, 163
Winfield, College in 205, 207 f.
Wisconsin 111, 141, 168, 229, 230, 252
Wisconsin Synod 179, 226 f.
Woman Students 207
Work at Home 28 f., 174, 176, 220, 225
Work at Large 28 f., 174, 176, 220, 224, 225
Wyoming 110, 141, 168, 254

Young People; see Walther League

Zehlendorf, Theol. Hochschule 180
Zenana Work (India) 190

THEOLOGY LIBRARY
CLAREMONT, CALIF.
558899

BX
8061
M7
A32
1942

THEOLOGY LIBRARY
SCHOOL OF THEOLOGY
AT CLAREMONT
CLAREMONT, CA
91711

558899

03/99

DEMCO